The Los Angeles Times

In Three Parts—40 Pages
PART I—TELEGRAPH SHEET—16 PAGES

BREATER SOUTHERN CALIFORNIA

...DAY MORNING. Vol. XLIII. JANUARY 21, 1924.

Liberty Under Law—Equal Rights—True Industrial Freedom.

...ANATICS IN UPRISING

...ino Natives Mobilize

...adbury, Menaced by ...ands on the Isles, Ready to Fight

...Reported Killed in ...ades in Several Provinces

...SS AND ASSOCIATED PRESS] ...A, Jan. 20.—Fanatics, ...ary constabulary, in Surigao ...on the Island of Min... ...on Bucas Island, off ...of Mindanao, have caused ...situation, according to ...received here.

...ficers, constabulary com... ...of Surigao, has asked for ...men on Bucas Island, ...to be a force a few days ...party members of the re... ...ority of Colorum, whose ...ck with the troops re... ...the deaths of nineteen ...military soldiers and eighty ...

...ANATICS BATTLE

...reports that several thou... ...anatics live in the Province ...of Leyte and Samar, and ...are said to be threatening to ...the garrison on Bucas Island. ...of the fanatics have vowed ...on the constabulary.

...dvices reported yesterday ...000 fanatics were gath... ...the town of Socorro on Bu... ...and appeared to be in ...mood. The fanatics, he said, ...the constabulary had ...to kill them.

...ARD URGES PEACE

...Gen. Leonard Wood in... ...Col. Beeuwkes to continue ...pacific tactics of trying to ...the fanatics to return to ...home, not using force un... ...absolutely necessary.

...ommand Sacramento and the ...ard cutter Pollilo will re... ...the port of Surigao until ...have dispersed.

...from Manila says Prov... ...Governor Veloso, said that one More ...of the constabulary ...group of ...fanatics near Katubo in the ...of Cotabato. The other ...

...vices added that about 100 ...with their families ...rendered to an American ...at Balabagan and that ...men and twenty women ...held in the Governor ...

...HOOT SELECT

...BY A. P. NIGHT WIRE]

...FRANCISCO, Jan. 20.—R. ...San Francisco, was ...head of the California ...Rose Manufac... ...association at its annual ...here yesterday. It was an... ...by the association today.

...DAY'S NEWS SUMMED UP

...ST. Cloudy, Wind at 5 ...per hour, 6 miles. Ther... ...highest 75 deg., lowest ...Forecast: For Los Ange... ...vicinity, fair. For complete ...see last page of this ...

...Radio, Page 5, Part ...Page 5, Part II. Mar... ...Pages 13, 14 ...Views of southern ...Part I. Oil news, ...Finances, Page ...Comics, Page 4, Part ...

...Page 6, Part I. News ...Page 6, Part I. Ship... ...Page 12, Part I. ...

...Charles N. Treat, ...Public Board of Pub... ...Mayor to appoint ...body outline of work ...Page 1, Part II. ...

...Resort, noted New ...has been hired to ...proposed development ...Avalon Harbor. Page 1, ...

...Louis Blankenberg of ...a great love, stated ...of happiness by radio ...Page 1, Part II. ...

...water supply has been pro... ...a reservoir extension ...but fear supply to ...will run consumers. ...Page 1, Part II. ...

...up by mobilizing Holly... ...conference with aid of ...Page 1, Part II. ...

...and thirty-five men ...made to police drug ...Page 1, ...

...failed to halt comedy ...Page 1, Part II. ...

...Page 1, Part II. ...

...was captured here by ...agent of city-wide ...and checks. Page 1, ...

...Page 1, ...

...found here har... ...of his during last ...in checks. Page ...

...during night were ...Walker and Holly... ...Page 2, Part II. ...

...Fred Haney took ma... ...control of dirt-track ...at Gardena. Page 1, ...

...Goodrich by defeating ...Page 1, Part ...

...defeated at Midwick ...Part I, Page III. ...

...Page 1, Part III. ...

...in Pasadena tennis match. Page 1, Part III.

John Black and Gene Sarazen defeated James Ockenden and Arthur Havers, 1 up. Page 1, Part III.

PACIFIC SLOPE. One was killed and four seriously injured in Pomona street-car and auto crash. Page 10, Part I.

Clew found to family of "Daddy" Small, aged recluse who died near Fresno, in yellowed newspaper clipping left in his hut. Page 10, Part I.

Gov. Richardson declared best man would get Superior judgeship at San Bernardino. Page 10, Part I.

State approved application for Federal road aid for San Marcos Pass project of Santa Barbara. Page 10, Part I.

GENERAL EASTERN. Stock sale was launched to outfit floating rum palace on Atlantic. Page 1, Part I.

Bloody Williamson county was raided by deputized Klansmen, netting sixty asserted bootleggers. Page 1, Part I.

WASHINGTON. Senate investigation of Bok peace plan this week under resolution against propaganda to influence foreign policy. Page 2, Part I.

Southeast Europe affected by proposal to base immigration quotas on number of naturalized nationals. Page 1, Part I.

American cruiser Richmond was on guard at Vera Cruz to prevent Mexican rebel blockade of harbor. Page 1, Part I.

Republican leaders urged backing for Mellon tax plan in surtax reduction battle in House. Page 1, Part I.

FOREIGN. British engineers and firemen went out on strike at midnight in wage decision protest. Page 1, Part I.

Franco-Papal peace loomed as sequel to conference between Vatican dignitaries and French government officials. Page 1, Part I.

REMEMBER THIS
by H.M.STANSIFER

Some people deliver the message much better than they deliver the goods.

CONGRESSMAN SEES JOKER IN BONUS PROPAGANDA

Fifteen States Would Pay More in Taxes Than Their Veterans Would Receive, He Says

[EXCLUSIVE DISPATCH]

WASHINGTON, Jan. 20.—Fifteen States and Territories, including California, would pay more taxes to provide a bonus than their ex-service men would receive in adjusted compensation, according to figures compiled by Representative Homer P. Snyder of New York. On the other hand, thirty-eight States and Territories will benefit at the expense of the fifteen, receiving bonus allotments far in excess of the taxes they pay into the Federal treasury for bonus purposes.

Mr. Snyder's figures are based upon a bonus of $500 for each of the 3,900,000 men who served in the Army, but do not include those serving in the Navy, Marine Corps or the nurses. The accuracy of the totals Representative Snyder explained, is not guaranteed in all cases, but the figures in each instance are within a few thousand dollars of the correct amount. The figures were compiled on a much lower basis than the Treasury estimate of bonus costs, he said, "and may be regarded as conservative."

CALIFORNIA IN LIST

The fifteen States and Territories listed by Representative Snyder as the ones that would pay more in taxes to support a bonus than the service men who live in those States would receive are: California, Connecticut, District of Columbia, Hawaii, Illinois, Canal Zone, Maryland, Massachusetts, Michigan, New Jersey, New York, North Carolina, Ohio, Pennsylvania and Rhode Island.

On the basis of the schedule evolved by Mr. Snyder 118,676 ex-service men in California would receive $59,323,000 and the State of California would pay into the Treasury $78,000,000 in taxes, or an excess of $18,662,000 in taxes over bonus allotments and in the case of New York the excess in taxes would amount to $367,647,000.

"This compilation," said Representative Snyder, "may furnish a second reason for the ardent support given the bonus measure by some Senators and Congressmen."

ANOTHER FIGHT

Another attack on the bonus or at least one phase of it, as provided in all the bills now before Congress, was made today by H. W. Marsh, secretary of the National Civic Service Reform League. In a brief that will be filed with the House Ways and Means Committee, Mr. Marsh protested the plan by which "special experts" who will be placed in charge of the administration of the bonus will be excepted from the requirements of the civil service law.

"It has been found," said Mr. Marsh, "that in other bureaus where such exceptions have been made unscrupulous heads make appointments of incompetents and persons notoriously unfit for government employment. The Veterans' Bureau has been a conspicuous example of the shocking conditions which may result from this kind of special exception, and personal and political favoritism has run rampant."

BURGLAR STOPS TO TAKE BATH

Baroness Mollified When Intruder Says She's Merely Robber

[BY CABLE—EXCLUSIVE DISPATCH]

BASLE, Jan. 20.—Aroused by a noise, a servant in Chateau Neuwedel, last night found a naked woman hiding in a cupboard in a bedroom. Baron Brandebourg and his wife rushed to the scene with the servants and the Baroness started a scene of jealousy, accusing the nude woman of being a friend of her husband.

The stranger explained that she was a member of a band of robbers. She had entered the Chateau through a window, intending to open the doors for the rest of the gang, but she saw the bathroom and decided to take a bath.

The baroness went outside and discovered a ladder and footprints of the thieves, so she forgave her husband.

HELD IN ASSAULT ON CAFE PROPRIETOR

By a "Times" Staff Correspondent

LONG BEACH, Jan. 20.—Mike Vaskas, 32 years of age, a shoemaker, is held in the City Jail on a charge of suspicion of assault with a deadly weapon on George Kadas, cafe proprietor, which is asserted to have occurred following an argument tonight. Vaskas was arrested and disarmed by Officer Payne, who answered a call to the cafe. It is charged by Kadas that Vaskas came to the cafe and asked his wife to go out with him. Both husband and wife treated the proposal as a joke, Kadas told the police, until Vaskas insisted.

ONE KILLED IN RUNAWAY TRAM CRASH

Street Car Smashes Into Rear End of Train When Brakes Fail

[BY A. P. NIGHT WIRE]

BOULDER (Colo.) Jan. 20.—One woman was killed and three other women and one man seriously injured when a street car crashed into the last coach of a northbound Colorado and Southern Railway passenger train here tonight.

The conductor of the street car said the brakes failed to act on the icy rails although he attempted to apply them a block before reaching the railway track. Opening the front door of the car, the conductor urged the panic-stricken passengers to jump.

Mrs. Clara O. Browning, 35 years of age, wife of Roy H. Browning, a Boulder business man, jumped, slipped on the ice covered street and rolled under the wheels of the moving train and was instantly killed.

Those injured also jumped from the car.

The street car was knocked from its rails, dragged to the curbing and its front end crushed. The conductor and two other passengers were uninjured. They had been unable to get out of the car before the collision.

The only persons on the train aware of the accident were those on the rear sleeper. The train did not stop until it reached the station half a mile beyond.

Electrical Men Anticipate Huge Population Gain

[BY A. P. NIGHT WIRE]

DEL MONTE, Jan. 20.—Schedules of electrical operation in California are based on an increase of 25 per cent annually in population for the next five years, T. E. Gibbens, president of the Pacific States Electric Company manager, announced at the annual convention of the organization here today.

MELLON TAX CUT URGED

Administration Chiefs Active

Republicans in House to Face Pressure of the Party Whips

Modification Feared as Step Toward Concessions at Later Date

BY ARTHUR SEARS HENNING

[EXCLUSIVE DISPATCH]

WASHINGTON, Jan. 20. — Administration influence will be brought to bear this week to induce Republican members of the House Ways and Means Committee to accept the 25 per cent maximum surtax rate recommended by Secretary of the Treasury Mellon.

The recommendation of the administration is that the Republican members of the committee shall stand back of the Mellon plan without material modification regardless of the recognized fact that the bill cannot become law at this session unless some concession is made to advocates of higher surtax rates.

The argument is advanced that failure by the Republicans of the Ways and Means Committee to indorse the central feature of the Mellon program will be regarded as virtually a repudiation of the administration plan by the Republicans in Congress.

Fear is expressed by spokesmen for the administration that if a concession is made at the start further concessions will be necessary later and in the end the surtax rates will remain much higher than if the House committee bill had fixed the maximum of 25 per cent. According to this theory a final compromise rate of something like 35 per cent might be assured if the House committee bill reduces the maximum to 25 per cent, whereas if the committee in the first instance recommends 35 per cent the House is apt to boost it to 40 per cent or higher.

COOLIDGE TO ACT

It is reported that President Coolidge will call in some of the Republican members of the Ways and Means Committee this week to urge them to resist any compromise in the committee. Secretary of the Treasury Mellon is expected to exert his influence similarly.

Administration pressure, it is understood, will be brought to bear particularly on Representative Green, Republican, Iowa, chairman of the Ways and Means Committee. Mr. Green, while not a radical and in no sense antagonistic to the administration, is not disposed to accept the Mellon tax program without some modifications. Mr. Green was the only one of the three Republican House conferees, at the time of the consideration of the 1921 Revenue Act, who favored the 50 per cent maximum surtax rate, as provided in the present law. The others, former Representative Longworth, Republican, Ohio, now majority leader of the House, held out for a maximum of 32 per cent as provided in the bill which had been passed by the House. Mr. Green in favoring the acceptance of a 50 per cent maximum, as provided by a Senate amendment, supported the position of the House Agricultural Group.

FAVORS REDUCTION

While Mr. Green has refrained from stating his views publicly in order not to furnish ammunition unnecessarily for the Democrats it is known that he is not inclined to favor a surtax maximum as low as 25 per cent. He favors a reduction from 50 per cent and believes that a compromise is necessary at some stage of the proceedings if a bill is to be passed. In questions directed to Undersecretary of the Treasury Garrard Winston during the latter's appearance before the Ways and Means Committee on Friday Mr. Green made it apparent that he does not believe that high sur-

(Continued on Page 2, Column 2)

OCEAN RUM PALACE PLAN

Stock Sales Solicited to Purchase Vessel for Novel Venture; Jazz and Wine Promised

[EXCLUSIVE DISPATCH]

NEW YORK, Jan. 20.—The opportunity to imbibe sparkling cordials and liquors, both in comfort and security, is promised to pleasure-loving New Yorkers in the spring by a corporation said to be chartered in Cuba and named the "Jolly Ship Company." The plan centers around a specially designed ship of 5000 tons which will ride the ocean waters outside the twelve-mile limit and whose bartending staff will be able to meet any call.

The Jolly Ship Company, Inc., according to its literature, will be looking for drinkers in the spring. Meanwhile the fiscal agent, a Francis Sproute, is looking for stockholders. He says "that more than half the stock is taken—with millions in reserve." Whether dollars or stock is in the reserve column is not made clear. At any rate, a few shares are offered at $100 par.

PROFIT ENORMOUS

Mr. Sproute informs prospective investors in "Jolly Ship" stock that liquors of all kinds can be bought in quantity lots from European agents at $8 a case. These liquors, retailed in private rooms and over the bar of the Jolly Ship, will net a profit to the corporation of 1200 per cent, according to Mr. Sproute, or something like $11,850,000 for 80,000 cases. Twenty uniformed guardsmen will patrol the deck and the corridors of the ship.

The clientele will be forced to give references and "fastidious" patrons will be sought. Mr. Sproute rejoices over the twelve-mile limit as guaranteeing elimination of "the small-boat rabble" and the "bootleg person" on shore.

The Jolly Ship will be manned with a famous French chef in addition to several high-grade bartenders and a corps of young negro waiters. The wine service will be taken care of by thirty French maids. The imbibing guests may dance or listen to music from one of New York's eminent jazz orchestras, while the most modern stabilizing devices reduces the wave motion of old ocean to a minimum.

FLORIDA VISIT

After regaling New Yorkers—who have the price—with exotic dishes and with various bottled stuff from the Orient and Scotland, the Jolly Ship will slip down the coast and anchor midway between Miami and Palm Beach for

(Continued on Page 2, Column 2)

LIQUOR WAR RESUMED

Sixty Arrested in Williamson

Not a Shot Fired While 500 Men Overrun Bloody Illinois County

Quietly, in Parties of Three, Klan Deputies Search Listed Houses

[BY A. P. NIGHT WIRE]

MARION (Ill.) Jan. 20.—Liquor raids in Williamson county were resumed this morning by 500 members of the Ku Klux Klan, led by Glenn Young, dry worker, in which sixty alleged bootleggers were captured and seven stills reported found.

Shrouded in secrecy, the raids, which took ten hours to complete, were over before Maj. Omar J. McMacklin, reconnaissance officer of the Illinois National Guard, and the Sheriff's office had learned of them. Maj. McMacklin had remained in the county when State troops were withdrawn last Tuesday following the announcement by Sheriff Galligan that conditions were peaceful in the county.

The raids were made at Weaver, a mining camp near Herrin, and at Spillertown. Those arrested were taken to Benton, where they were arraigned before United States Commissioner Hart, and were placed in jail or gave bond.

WARRANTS ISSUED

The raiders met at 2 a.m., this morning in West Frankfort, it is reported, where they were sworn in as special deputies by Constable Brady Jenkins of Williamson county, and then were divided into teams of three each and given the names of suspected bootleggers. This information was given by S. Glenn Young, who stated that warrants were issued by State authorities and the raids were conducted without a shot being fired or a blow struck.

While the major raids were conducted in Weaver, the Klan raiders, with the assistance of friendly officials, conducted raids in Zeigler, Franklin county, searching 125 houses, arresting twenty-five men and confiscating illicit liquor and stills.

TUG AND RUM TAKEN

[BY A. P. NIGHT WIRE]

NEW YORK, Jan. 20. — Three thousand cases of whisky, gin and champagne valued at $200,000; an ocean-going tug boat, valued at $50,000, and six men were seized early today by officers of the police boat Manhattan after a battle in New York Harbor that continued up the North River to the foot of Chambers street. No one was wounded. Police found that the boat, the Capital No. 1, had been captured twice before.

France Again to Treat Rhineland as Foreign Land

[BY CABLE AND ASSOCIATED PRESS]

PARIS, Jan. 20.—Beginning today the Ruhr and Rhineland occupied territories will be restored to the rank of "foreign countries," their relations with the French government-owned telegraph systems and the rates between Paris and Essen, Paris and Duesseldorf, Mayence and other points in these territories, will be fixed according to the existing international agreements between France and Germany, with pro rata division of the earnings between the French and German lines.

Since the occupation of the Ruhr, points in the Ruhr and the Rhineland have been treated by the telegraph systems as integral parts of France. A government circular announced the change is due to the return of the German operators to work.

AMERICAN CRUISER ON GUARD AT VERA CRUZ

Richmond Ready to Prevent Rebel Blockade; Crew of Stranded Tacoma to be Rescued

[EXCLUSIVE DISPATCH]

WASHINGTON, Jan. 20.—If Mexican rebel gunboats attempt to inforce a blockade of Tampico they will draw the fire of the scout cruiser Richmond, which arrived tonight off Vera Cruz, or any other American warship which may be stationed off that important oil port to prevent interference with legitimate American commerce.

This fact is definitely established by the orders handed to Rear-Admiral Thomas H. Magruder before the Richmond sailed from Panama for Vera Cruz. These instructions in substance were:

(1.) Remove the crew of the cruiser Tacoma stranded on Blanquilla reef off Vera Cruz.

(2.) Arm the American tugboats ordered to proceed to Vera Cruz to aid the Tacoma.

(3.) Proceed to Tampico and prevent interferences with legitimate American commerce.

COOLIDGE FIRM

The orders to Admiral Magruder leave no room for doubt that President Coolidge meant business when he directed naval vessels to proceed to the Mexican gulf coast, most of which is in rebel hands.

The fact that a British cruiser is now at Puerto, Mex., a port which is also in rebel hands, indicates that one compelling reason behind the decision of the Coolidge administration to send a considerable naval force to Vera Cruz was a fear that other powers might feel called upon to take such action in order to prevent interference with their commerce by the rebels.

CRUISER OFF VERA CRUZ

[BY A. P. NIGHT WIRE]

WASHINGTON, Jan. 20.—The United States cruiser Richmond lay off Vera Cruz tonight in silent but emphatic warning that Mexican revolutionists must not interfere with American vessels in the attempted blockade of Tampico harbor.

The cruiser Omaha and six destroyers, accompanied by the repair ship Prometheus, are hurrying northward from Canal Zone waters to join the Richmond.

Arrival of the Richmond off Vera Cruz was reported during the night. She is to take aboard first of all, 278 men of the cruiser Tacoma, which ran aground on Blanquillas reef last week, and who were landed on Mexican soil.

SILENCE MAINTAINED

There was no break in Washington during the day in the official silence that has marked the attitude of the American government in connection with the Tampico blockade. At no time has any administration official gone further than to say that vessels had been ordered to Vera Cruz. In the case of the Richmond, it has been added that she would take aboard the men from the Tacoma, who were put ashore immediately after the wreck. It also has been said informally that no orders had been given for any of the eight warships now assembling at Vera Cruz to proceed to Tampico or any other port.

Unquestionably administration officials feel considerable relief in having received word of the arrival of Admiral Magruder aboard the Richmond at Vera Cruz. Not only has the predicament of the men of the Tacoma involved some embarrassment in dealing with the blockade problem, but the Navy Department has had occasion to feel anxiety in regard to the plight of Capt. Sparrow and the small detachment of his crew which remained with him aboard the Tacoma. With the Richmond standing by, there is no longer great reason for uneasiness as to

(Continued on Page 2, Column 6)

REBELS THREATEN OIL REFINERIES

Demand $400,000 Petroleum from Tampico as Price of Immunity

[BY A. P. NIGHT WIRE]

NEW ORLEANS, Jan. 20. The revolutionists in Mexico have demanded $400,000 from the Mexican Petroleum Company and have threatened to destroy the refineries, storage tanks and other properties of the company at Tampico if the sum is not forthcoming, The Times-Picayune says it learned tonight from members of a party including Edward L. Doheny, president of the concern, which arrived today from the Pacific Coast.

WILL START FUND QUEST QUIZ TODAY

Angeleno on Committee is Ready to Help Locate German Capital Abroad

[BY CABLE AND ASSOCIATED PRESS]

PARIS, Jan. 20.—The second experts' committee created by the Reparation Commission, which is charged with "locating German capital abroad and finding means for its return," will hold its first session in the Hotel Astoria tomorrow. Henry M. Robinson of Los Angeles, is the unofficial American representative on the committee. The opening ceremony will be similar to that of last Monday, when the first experts' committee, presided over by Brig.-Gen. Charles G. Dawes, met. Reginald McKenna, former British Chancellor of the Exchequer, who will preside over the committee's work, will reply to an address of welcome by M. Barthou, president of the Reparation Commission.

The other members of the committee are Mario Alberti, Italy; Albelt Janssen, Belgium and Andre Laurenha Atthalin, representing France.

Mr. Robinson has been in Paris during the past week studying the data and files of the Reparation Commission and is prepared to begin real work as soon as the official addresses are exchanged.

Premier Poincare, in addressing Parliament Friday, referred hopefully to the work of the two expert committees.

Tomorrow afternoon the Dawes committee will hear Dr. Schacht, president of the Reichsbank, who will be accompanied by Herr Meyer, president of the War Burdens Commission, and who will be ready to answer all questions pertaining to Germany's finances, especially regarding the circulation of currency.

Boy Willing to Submit to Eye Grafting Again

[EXCLUSIVE DISPATCH]

LYNDHURST (N. J.) Jan. 20. Alfred Lemanowics, blinded youth of this town, into whose right eye socket Dr. Edward Morgan, of Patterson, unsuccessfully grafted the cornea of a live pig's eye, said today that the specialist is anxious to try again. Though the operation, performed just a year ago, was a failure, Dr. Morgan is confident he can bring back to Alfred the sight he lost ten years ago.

"I'm game," said Alfred. "I figure I haven't anything to lose. Sometimes I think it would be awful to go through such an ordeal again, but I'd go through anything to be able to see again."

Instead of grafting only the cornea of a pig's eye, as before, Dr. Morgan now proposes to insert the entire eye, said the youth. Because Dr. Morgan recently suffered a nervous breakdown the operation is not expected to take place for several months.

TWO MEN DIE IN REFRIGERATOR CAR

[EXCLUSIVE DISPATCH]

ST. LOUIS, Jan. 20.—Unwittingly trapped in a refrigerator car which for days shuttled them across the continent without food or heat, two men were found frozen to death when inspectors for the Missouri Pacific Railroad opened a car in the yards at Seventh and Cerre streets. The frozen faces betokened the agonies the man had endured before they succumbed but there was only slight identification as to who they were or whence they came.

BRITISH RAIL MEN STRIKE

Service Tie-up Is Predicted

Last-Minute Effort to Avert the Walkout of the Workers Fails

Engineers and the Firemen Refuse to Accept Wage Decision

[BY CABLE—EXCLUSIVE DISPATCH]

LONDON, Jan. 21.—Unionized engineers and firemen of the railways in England, Scotland and Wales went on strike at midnight tonight. Eleventh-hour conferences to avert a transportation tie-up were wholly fruitless, and since the last of these broke up early yesterday morning there were no further efforts toward peace. The only meeting yesterday was between the executives of the Association of Engineers and Firemen, who thereafter issued further orders to their locals for the execution of the strike order.

The organization asserts it includes 80 per cent of the enginemen of the country.

Passenger service Monday will be very seriously affected. Only a few mail and suburban trains will be operated, and every energy will be concentrated on the movement of foodstuffs. The locomotives will be manned by the engineers and firemen who are not members of the striking unions and by volunteers from retired employees or men who have taken up other occupations. The railway managers also are counting on the services of several thousand men whom they believe will ignore the strike order.

COMPROMISE TRIED

The strike does not have the sympathy of the Trades Union Congress which, as mediator, sought to settle the question on terms which would be acceptable to both its executive council and the railway managers. These were that the award of the National Wages Board should go into effect at midnight and that the strike order should be called off, in return for which the railway managers should agree to an immediate meeting with the leaders of the dissatisfied engineers and firemen, "with a view to considering and alleviating any hardships affecting individuals or groups arising out of the findings, which after a discussion, with both sides satisfied, should be alleviated.

The railways further promised that there would be no dismissals arising out of the application of the award.

After considering this plan the executive committee of the engineers and firemen early today issued a statement, saying that it "would be a gross betrayal of our members to withdraw the strike notices under the existing conditions," and expressing themselves further, as follows:

OBSTINACY CITED

"We cannot fail to recognize the obstinacy of the general managers in their demand that the decision of the national wages board constitutes an arbitration court, which prostitutes the right to collective bargaining. We place the onus of the responsibility upon the general managers for their failure to effect a mutual settlement by their consistent refusal to give equal guarantees for a variation of the findings of the national wages board."

Arthur Henderson, J. H. Thomas and Margaret Bondfield, who are almost certain to sit in the Labor party government, participated in the conferences to prevent a strike,

(Continued on Page 2, Column 2)

MEXICAN REBELS SEIZE SHIP

Steamer Arrives at Harbor After Five Days of Delay With Amusing Story of Revolt

Delayed by Mexican rebels for five days at Puerto Angel, Lower California seaport, the Mexican passenger steamer Guerrero arrived at Los Angeles Harbor yesterday bringing in the tales by the crew and passengers a picture of the revolution which rivals the comic opera kind immortalized by Richard Harding Davis and O. Henry. Reports of considerable suffering among the natives and a few Americans and British due to rebel domination were also given.

The comic side of being taken in charge by the rebels was revealed in the story told about the commanding officer of the rebel detachment.

When the Guerrero hove within sight of Puerto Angel, about five miles out, two rebel "gunboats," small fishing boats with one-pounders mounted on the forward decks, dramatically blocked the way. About fifty rebels, said to have been ill-clad and motley, came aboard and told the master the ship was seized.

ERSTWHILE STOWAWAY

The rebel "general" came aboard. As he did so, the spirits of the master, Carlos Solano, fell, for the recognized in that doughty warrior a resemblance of a Mexican stowaway on the ship about three months ago. The "general," whose name is said to be Jose Zeferino, admitted his identity. He seemingly tried to wreak revenge on the master of the Guerrero for being forced to work on the voyage and for being finally dumped off the ship at Puerto Angel, Capt. Zeferino said. The "general" did all he could to make things unpleasant for the master and the crew, Capt. Zeferino said. It was only after aid of the British and American Consuls had been enlisted on behalf of Chief Engineer John L. Thompson and Radio Operator Gordon S. Britton, British and American subjects, respectively, that the vessel was allowed to load a cargo of coffee and depart, the master reported.

Thirty passengers, some of them Americans and British, were on board the ship during its stay in Puerto Angel.

Deplorable conditions exist in Lower California due to the rebel regime, according to Capt. J. W. Smith, master of the American seagoing dredge Minnesota and Vernon E. Berry of San Francisco, manager for the Mexican Exploitation Company at Santa Cruz, passengers on the ship.

Mr. Berry's visit is to obtain assistance for seventeen Americans employed by his company, who are stranded in Santa Cruz and have been so for two months. The Americans have been able to exist only by vouchers given by the company to the rebels for food, he said. All supplies and food have been commandeered by the rebels. He said he walked ninety miles to Puerto Angel to board the ship. Accompanying Mr. Berry are J. W. Morrison and Matthew Patton, two employees of his concern in Santa Cruz.

Following the report from the master of the Guerrero, some apprehension is felt at the harbor for the American steamer Florence Olsen, which is due at Puerto Angel today. This steamer is in the coffee trade between Los Angeles and Mexican ports. The last wireless report stated she is due at the Mexican port but no further information has been received.

BOK PLAN QUIZ DUE THIS WEEK

Charge of Propaganda on Foreign Policy Made

Russian Soviet Recognition to be Taken Up

House Committee Returns to Study of Taxes

[BY A. P. NIGHT WIRE]

WASHINGTON, Jan. 20.—The Bok peace award and the Russian situation will be the outstanding subjects of inquiry by Congressional committees this week. Other questions to be considered will include the lease on the Teapot Dome naval oil reserve, Muscle Shoals, railroad and farm relief legislation and tax reduction.

Edward W. Bok of Philadelphia will appear tomorrow before a special Senate committee to explain his $100,000 award for the best world peace plan. His examination will be conducted by Senator Reed, Democrat, Missouri, author of the resolution directing an investigation of propaganda, designed to influence the foreign policy of the American government and the action of Congress on revenue and other measures.

Opening its investigation of the Russian question a Senate Foreign Relations subcommittee will hear State Department officials who will be questioned particularly as to the basis of the nonrecognition policy of the administration. The subcommittee has before it the resolution of its chairman, Senator Borah, Republican, Idaho, proposing a Senate declaration in favor of the recognition of the present Russian soviet government.

SHOALS BID UP

The Senate Public Lands Committee, which for some months has been inquiring into the lease of the naval oil reserves, will receive tomorrow the report of Senator Walsh, Democrat, Montana, who made a special trip to Florida to examine Edward B. McLean, Washington newspaper publisher, with reference to the $100,000 loan which Albert B. Fall, former Secretary of the Interior, said Mr. McLean had made to him to improve and enlarge his New Mexico ranch after the lease of the Teapot Dome oil reserve had been negotiated with the Sinclair interests.

The Muscle Shoals question, which has been before Congress several years, will come up again Tuesday before the House Military Committee. In addition to the original offer of Henry Ford, which he announced still stands, the committee will have before it the bid of a group of southern power companies for the leasing of the government plant on the Tennessee River.

Having concluded its public hearings, the House Ways and Means Committee tomorrow will resume its study of tax reduction. After disposing of some odds and ends of the administrative features of the Mellon bill the committee will devote itself to the tax sch dules in an effort to compose differences as to the extent that reductions are to be made.

STUDY RELIEF BILLS

The agricultural committees of both houses will continue to devote their attention to farm relief measures, while the Senate Interstate Commerce Committee is considering amendments to the Transportation Act, designed to lower freight rates on commodities produced and used on the farm. The Interstate Commerce Committee has asked for a report from the Interstate Commerce Commission as to the present condition of the railroads under the Esch-Cummins law and this information will be a basis for consideration of the various amendments to the existing law, which are before it.

The only important legislation pending before either the House or the Senate is the annual appropriation bill for the Interior Department, which may come to a vote in the House before the week-end. No outstanding measures await the action of the Senate, which can do nothing on tax reduction or the annual supply bills until the House has acted.

PREACHER RELEASED AFTER LONG SENTENCE

[EXCLUSIVE DISPATCH]

ST. LOUIS, Jan. 20. — James Sharp, alias "Adam God," was released from the Missouri Penitentiary after serving fourteen years and seven months of his sentence of twenty-five years for murder. Sharp's wife was waiting for him. He is 65 years of age and broken in health. Sharp was an itinerant street preacher in Kansas City. In a running pistol fight he shot and killed a policeman and wounded several other peace officers. Four members of Sharp's party were killed, two of them members of Sharp's family.

Constant Hot Water

TRIANGLE AUTOMATIC WATER HEATER

Day & Night Water Heater Co.

632 Metropolitan Bldg., Los Angeles. Phone 817-176. Factory, Monrovia, Cal.

MELLON'S TAX PLAN URGED

(Continued from First Page)

tax rates have retarded business activity to anything like the extent claimed by the Treasury.

If Mr. Green can be induced to accept the 25 per cent rate the administration has been given to understand that the committee will report the bill out in the form desired by Secretary Mellon. If the chairman insists on a somewhat higher rate a compromise in committee seems assured.

FREAR OPPOSES CUT

Nearly half of the fifteen Republican members of the committee are known to be active supporters of the 25 per cent rate. Of the others it is understood that all except Mr. Green and Representative Frear, Republican, Wisconsin, who opposes any reduction whatever, would not be averse to reporting out a bill with a 25 per cent maximum surtax merely because the administration desires it. While a majority of the Republicans on the committee might vote for the 25 per cent rate they would be unable to report a bill from the committee without the aid of Mr. Green. There are eleven Democrats. With Representatives Green and Frear also voting against the 25 per cent rate, the twenty-six members of the committee would be divided, thirteen to thirteen.

If the bill is reported out in compromise form the surtax maximum is more than likely to be fixed at 32 per cent. This particular rate is favored because of the fact that it was the rate contained in the bill as passed by the House in 1921. Mr. Green probably will be willing to vote for a 32 per cent rate. If the committee bill fixes the maximum at 32 per cent the Democrats probably will present a minority report advocating a maximum of 40 or 44 per cent. There will be full opportunity for the offering of amendments on the floor of the House. More than likely the House will boost the maximum to 35 per cent at least inasmuch as the radical Republicans and Democrats would be expected to support an amendment along this line.

BRITISH RAILWAY WORKERS STRIKE

(Continued from First Page)

and all regard the attitude of the engineers and firemen as unreasonable. The Baldwin government is expected to fall Monday night, but it will remain responsible for the maintaining of order and services and supplies until the Macdonald cabinet takes office in a few days, or a week.

SEEK SETTLEMENT

It is understood that at the first opportune moment the Trade Union Congress will make an effort to settle the strike which it could not prevent.

Numbers of express trains on long runs due to reach their destinations after midnight have been canceled all over the land. Any trains running at midnight were hauled to the nearest siding by the engine crews and deserted.

In London the newspapers have advanced the closing time for their various editions and printed as much of their circulation as possible before midnight. They have assembled large fleets of trucks to carry papers, as far in some instances as 200 miles.

OCEAN LIQUOR PALACE PLAN

(Continued from First Page)

the winter trade. A mammoth floating palace of 50,000 tons is planned for the succeeding year from profits accruing out of the approaching season.

To the question regarding the illegality of persons passing beyond the limits of the United States and returning without passports or special authority, Aaron Marcus, who claims to be the Jolly Ship company's attorney, replied that no action would be taken without complete assurances from the authorities that the Jolly Ship venture was within the law.

LAW UPHELD

Technically, Mr. Marcus declares that the Jolly Ship will not violate the Eighteenth amendment. On the other hand the Jolly Ship promises to provide American customers with liquor and amusement to their purses' and hearts' content.

The attorney intimated that conferences with United States officials would be arranged within the week.

Mr. Sproute could not be reached today and other backers of the plan were not revealed. They are said to be wealthy residents of New Jersey.

Paris Asserts American Debt Will be Funded

[BY CABLE—EXCLUSIVE DISPATCH]

PARIS, Jan. 20.—The French view regarding France's debt to America was reiterated officially today when a spokesman for qual D'Orsay declared that France intended to pay its debts to America fully. The government has not changed its policy, which entails no repudiation but honorable payment.

However, France does not desire to send a de't funding commission to Washington at the present time while experts, including American, are sitting in Paris study ng a solution of economic problems. No commission to Washington will be considered until the conclusion of the experts' committee's session.

SHERIFF KILLED IN MYSTERY SHOOTING

[BY A. P. NIGHT WIRE]

KLAMATH FALLS (Or.) Jan. 20.—J. E. Bratton, former undersheriff, was shot to death in his home here yesterday under mysterious circumstances. Officers professed they believed Bratton shot himself, though Mrs. Bratton declared a masked intruder fired the fatal shot. She said that when she opened the door of her room, adjoining that of her husband, the man fired a shot at her and fled. The fatal shot was inflicted in the right side of Bratton's head, back of the ear. An automatic pistol was found on the floor and two empty cartridge shells fitting the gun were found.

ARCTIC COLD SWEEPS WEST

Suffering Intense as Zero Weather Grips Cities

Great Lakes and Mountain Regions Hit by Drop

Fires in Chicago Battled Under Difficulties

[EXCLUSIVE DISPATCH]

CHICAGO, Jan. 20.—After a week of zero temperatures, Boreas last night and today tightened his icy grip over this section of the country, driving the mercury far below the zero mark. The frigid weather extends throughout the Great Lakes region and stretches from the Rocky Mountains to the Ohio Valley and across the upper part of the Mississippi and Missouri valleys, and as far south as Southern Indiana and Kentucky. This whole section is suffering from Arctic temperatures ranging from 25 to 2 degrees minus.

Duluth, Minn., was the coldest spot in the country today with a reported temperature of 25 deg. below.

Still another day of the intense cold is indicated in the weather forecasts for Sunday. The weather man says the subzero temperatures are scheduled to remain until late Monday night when relief will come with south winds. Until that time the forecaster says the mercury will waver between zero and 5 deg. below, according to indications. Warmer weather is predicted for Tuesday but the rise will be gradual and will not be very great.

CAUSES SUFFERING

The prolonged, biting cold is causing intense suffering among the poor in the affected regions. Firemen everywhere are worked to the point of exhaustion.

With water encasing their garments and forming sheets of ice almost as soon as it left the hose nozzles, Chicago firemen from Saturday night until late this morning battled stubborn fires all over the city. Two of them of spectacular nature required the combined efforts of fifty engine companies to place them under control.

From midnight until 6 a.m. firemen answered more than seventy alarms due to shivering citizens overfiring boilers and furnaces in attempts to get warm.

Between 200 and 400 families roused from their beds by fires in their homes were forced into the streets in the subzero weather clad only in flimsy garments.

Suffering was intense but no less was the suffering of firemen who were coated from head to foot with ice, yet unable to stop a moment to get warm.

FIRE DESTROYS PLANT

The largest blaze of the morning destroyed the four-story plant of the Sherwin-Williams Paint and Varnish Company at Twenty-fourth street and the Rock Island tracks resulting in a loss believed to be at least $500,000.

Sparks flying from the burning paint plant imperiled the Wesley Hospital and one engine company was detailed to guard it. The Post-graduate Hospital also was threatened but authorities in both institutions succeeded in quieting the patients.

So cold and numbed were the firemen that when the east wall of the burning building collapsed those in the way barely managed to escape. Two were injured by falling debris.

Worn out, firemen under Michael Kerwin, West Side battalion chief, arrived at their station just in time to go to another blaze which attacked the four-story building of the I. Goldberg Company, electrical contractors at 667 West Fourteenth street. The damage was estimated at $50,000.

Attorney of Bay City Ends Life in Ocean

[EXCLUSIVE DISPATCH]

SAN FRANCISCO, Jan. 20.—Despondent over the loss of his speech, brought about by a paralytic stroke three weeks ago, David Friedenrich, 51 years of age, pioneer San Francisco lawyer, committed suicide today by jumping into San Francisco Bay at the foot of Bay street, Alameda.

Friedenrich left his apartment at 1222 Sherman street, Alameda, early this morning, apparently for a Sunday-morning walk. Some time later he was seen near the water at the foot of Bay street by Mrs. Anna A. McLennon who, from a window, watched him remove his coat and wade out to where the water was waist deep.

Noticing that he acted queerly, Mrs. McLennon rushed out and called to him. His only answer was to dive under the water.

Friedenrich came to California from Baltimore, Md., fifty years ago, and had been a prominent figure in San Francisco legal circles for the past twenty-five years.

Anticigarette Worker Is Run Down by Auto

[EXCLUSIVE DISPATCH]

CHICAGO, Jan. 20.—Lucy Page Gaston, noted anticigarette advocate, was run down and probably fatally injured by an automobile here today.

Miss Gaston is 60 years of age.

TUT'S THIRD SHRINE RICHLY DECORATED

[BY CABLE—EXCLUSIVE DISPATCH]

LUXOR (Egypt) Jan. 20. — The work of dismantling the shrines in the tomb of Tut-Ankh-Amen is making good progress. Howard Carter was able yesterday to remove the roof of the third shrine to the ante-chamber. Like every other part of these wonderful caskets, the roof is richly decorated, the underside bearing the figure of the King, surmounted by five hawks with outspread protective wings, figures of the hawk-headed god Horus, serpents and a representation of a monkey-headed god.

THE REAL

Theodore Roosevelt

AS TOLD IN THE PRIVATE LETTERS OF

Maj. Archie Butt,

Aide and Intimate of "T. R."

Copyright, 1924, by Doubleday, Page & Co.

(Continued from yesterday)

CAPT. BUTT TO HIS MOTHER

WASHINGTON, June 9, 1908.

My Dear Mother: I have not had the time to write since I came from Leesburg, for my strenuous chief has rather kept me on the go. You were right in your surmise that the horse that dumped the President was the one I had written you about.

I had purchased the horse in Philadelphia and the animal seemed perfectly kind and gentle. I rode him through the park, up and down the embankments, into the water and through the fords, and he did nothing to excite my suspicions. So I reported to the President that he was safe, and that afternoon he ordered him saddled for himself. It seems that the horse balked when the President tried to take him through the creek and wheeled about to come up the bank.

That the President likes to have his own way with horses as well as men is accepted now as a fact, so he tried to wheel the horse about again, which he succeeded in doing, but the horse wheeled quickly, and in doing so went over backward and both fell into the creek. Fortunately the water was deep at that point and no great harm was done, but it would have been serious had the water been more shallow. Unfortunately, some people were near and reported the matter to the newspapers so greatly exaggerated accounts of the accident were published.

I thought the President would be chagrined, as he is rather proud of his horsemanship, and he has a right to be, for he now rides a different horse every day, and horses, moreover, that he knows nothing about, and has to rely on me or some one else for the fact that he is safe. Our government is most parsimonious as to the allowances for the White House. As long as men were Presidents who only wanted horses to drive from one place to another, and cared nothing for horseflesh itself, the allowances for the stables were ample, but the President has to furnish his own mounts, and when they are sick, as they frequently are, he has to beg, borrow or, as he says, steal from the quartermaster's department for a mount.

Gov. Magoon in Cuba has far more in the way of automobiles and carriages than has the President of the United States. In fact, the President has no automobiles at all, and while he has never said so much, yet it is evident that he thinks it a piece of cowardice on the part of Congress not to give to the Chief Executive what he may actually need in the way of horses and vehicles, no matter how many he may require. It would be a pretty expensive business if the President were to be maimed or killed by some unknown horse. I know one thing, it places a big responsibility on the aide, on whom he relies to recommend his mounts.

Well, the morning after the accident I went to the White House and found Secretary Taft there waiting for the President also. We heard for the first time of the accident there and did not know the results. But as the clock struck 9:36, the hour for arriving at the office, he bounded in through the door, and before anyone could say anything, caught sight of his Secretary of War and, standing at mock attention, acclaimed, "Viva Grant!" This was in reference to the remarks which the Secretary had made at the tomb of Grant on Decoration Day, namely, that the great general had proven his greatness as in his military victories by overcoming his tendency for drink and for which all the old-timers like ex-Senator Chandler, Boiselli, Mrs. John A. Logan and the ones who were once all-powerful had flayed him, and which his political opponents had used to defeat his nomination. The President said:

"Don't worry, Taft, it is not going to hurt you. I have got the public accustomed to hearing the truth from statesmen or politicians, whichever we might be termed, without it changing the destinies of the nation. But before I go into that and the best way of meeting the hypocritical horde which is trying to camp on your trail I want to ask Capt. Butt to get me another horse. I do not mind so much being dumped out of my saddle, but Mrs. Roosevelt has made me promise not to get killed until after the 4th of March, and Ethel would be distressed, as the next winter will be her only chance to give a party in the White House." ARCHIE

WASHINGTON, June 10, 1908.

My dear Mother: Yesterday I played tennis with the President again, but this time got licked by him. I think after he trains down a bit he will improve very much. You know there has always been known what is termed the Kitchen Cabinet. Well, the Washington wags have added a "Tennis Cabinet" to Mr. Roosevelt's official family. The Tennis Cabinet is supposed to be that coterie which plays tennis with the President and between plays gives him points on people and things. If some of them could see how little talking there was at these alleged tennis cabinet meetings and how much real work they would be surprised. In fact the only way for one to make himself solid with this man when doing anything is to do it hard.

I hit him a heavy blow in the head with a ball the other day and began to apologize when he stopped me and said:

"JUST BANG AWAY"

"If I hit you, Captain, I am not going to apologize, so you just barg away at me as much as you like and say nothing in the fray."

This comes from my policy of smashing direct at my opponent.

By the way, the White House grounds are looking simply lovely these days. There is a great preponderance of yellow flowers over the grounds, a color which Mrs. Roosevelt loves. She said the other day that when she came to the White House there was hardly a yellow flower to be seen anywhere, for the reason that Mrs. McKinley disliked yellow to such an extent that she would not have even yellow wild flowers around her. It was almost an obsession with her, it seems, and she liked blue as much as she disliked yellow. In consequence, the grounds were literally covered with blue flowers. Blue seemed to soothe her always, while yellow had the opposite effect. Strange wasn't it?

I dined with the Downeys at the Country Club last night and sat next to Mrs. Arthur Lee, sister to Mrs. Elkins and daughter of ex-Senator Davis. I was saying how well the family had conducted itself during all the gossip and publicity over the alleged engagement of the Duke Abruzzi and Katherine Elkins. She started to tell me something about it, but I suggested that I really did not want to know anything, for it was one of those affairs of which it is better to be in ignorance. She did tell me this, however. She said that last summer, when the Duke was a guest in a house boat somewhere on the St. Lawrence, his hostess found him one morning very blue and disconsolate. She bantered him about it and he replied that the night before he had urged Katherine to marry him, and that she had told him that she might consider it but for his family, that really she did not like his family.

DREADED ETIQUETTE

"This is the first time I have ever been told that my family stood in my way," he said, "and I am now thinking it out to see how I can get rid of my family without depriving Italy of her king."

It seems that she dreads the entorced etiquette which would follow her marriage to the Duke. She frankly says that the only people who would gain by the marriage are her family, who, of course, would have additional prestige in consequence of it. Mrs. Lee rather stands by her niece from what I learned from her, and thinks that no one ought to persuade her one way or the other. She is so happy married to Arthur Lee, who was as poor as she was rich, that she is one who believes in "all for love, or the world well lost." It is really wonderful how she has been tamed by her marriage. I remember Grace Davis when she was as wild as a frightened quail and a perfect madcap. She fell in love with Lee, who was as quiet and sedate as she was mad, and since then she has been like a different person.

Also, the dinner was Miss McCalmont, the adopted daughter of ex-Senator Sherman. He left her all his wealth and many think that the family would try to break the will. But on the contrary they all seem most fond of her, for after all, she brought into the lives of this lonely and childless old couple all the happiness which they had ever known. She is not pretty, nor even gracious, but rather clever, direct and wholesome.

ARCHIE

(To be continued tomorrow)

DEATH ACCUSATION STUNS COMBATANT

[EXCLUSIVE DISPATCH]

MILWAUKEE, Jan. 20.—William Vahnke, 28 years of age, 406 Fifty-fourth avenue, says he seldom reads the newspapers. When detectives arrested him yesterday to answer a charge of manslaughter he was astounded he said to learn that a man he had struck and knocked down at a West Allis street dance hall a week ago had died a few hours later at the County Hospital. He broke down and wept, declaring he had no idea the man was even hurt. The victim of the fight was Rudolph Kohler, 33 years of age, president of the West Allis Wood Working Company, and father of six children. He lived at 846 Twenty-first avenue.

TO CARRY OUT RELIEF FOR NORTHWEST BANKS

[BY A. P. NIGHT WIRE]

WASHINGTON, Jan. 20.—Four Federal officials, designated by President Coolidge, left today for Chicago where, tomorrow, they expect to complete the administration's program for affording relief to the northwestern banks from the stringent credit situation in that territory. The officials are George R. James and J. H. Cunningham of the Federal Reserve Board, Henry M. Dawes, Comptroller of the Currency, and Eugene Meyer, Jr., managing director of the War Finance Corporation.

MURDERER SUSPECT CAUGHT IN DETROIT

[BY A. P. NIGHT WIRE]

DENVER, Jan. 20.—Joe Brindisi, sought since August 27, 1923, as the slayer of Mrs. Lillian McGlone and Miss Emma Vascovie in the apartment of Mrs. McGlone, is under arrest in Detroit, according to word received today. Officers are to leave Denver tonight for Detroit to return him here for trial. Brindisi is said to have been infatuated with Mrs. McGlone but she spurned his attentions.

ANGELENO SHARES IN HOTEL MAN'S ESTATE

[BY A. P. NIGHT WIRE]

NEW YORK, Jan. 20.—The will of Jacob Frank, capitalist, of St. Louis, Mo., who died at his hotel here Wednesday, was filed for probate yesterday, showing a bequest of $100,000 to his niece, Lea F. Singer of Philadelphia, and further gifts from $10,000 to $90,000 to other relatives. The list includes: Edith K. Bendheim of Los Angeles, $30,000.

THOMAS D. MURPHY

[BY A. P. NIGHT WIRE]

AUGUSTA (Ga.) Jan. 20.—Thomas D. Murphy, one of the South's best-known newspaper men and managing editor of the Augusta Chronicle, died here last night after a protracted illness.

RAIL REVISION AID TO FARMER

President Presents Views on Transportation

Gradual Adjustment Plan of Executive

Cooperation Keynote of Arizona Letter

[EXCLUSIVE DISPATCH]

PHOENIX, Jan. 20.—Co-operation intelligently approached and efficiently organized is capable of solving an amazing proportion of the difficulties which confront agriculture, declared President Coolidge in a letter to Dwight B. Heard, publisher of the Arizona Republican, made public here tonight.

"A sounder adjustment in the relations between industry, transportation and consumption" ought to improve the status of the farmer, the President's letter said.

Referring to the relationship of transportation charges as a factor in the present difficult agricultural situation, the President asserted that "both among economists and among transportation authorities there is widespread recognition that many inequalities exist in the relationships and adjustments of rates."

CAREFULNESS SCHEME

"This is true both geographically and as between different commodities," the President stated. "It is a situation which has developed gradually through many years and could not safely be dealt with either by revolutionary or radical changes of policy or methods. The remedy must be applied gradually, carefully, and over a period of time in order not to produce ill effects upon industry or upon the instruments of transportation.

"The country is altogether to be congratulated on the fact that the railroads have so far recovered from their unfortunate experience during and immediately following the war.

PROSPERITY ESSENTIAL

"It is highly desirable to avoid any measures that would interfere with their fair prosperity, or curtail the credit which they must have in order to develop the requirements of the community.

"A progressive program of readjustments, within the nationwide scheme of transportation charges, should, however, be possible without interfering with the security and credit of the carriers. In the long run it ought to improve their status by effecting a sounder adjustment in the relations between industry, transportation and consumption."

YANKEE CRUISER OFF VERA CRUZ

(Continued from First Page)

the men either ashore or aboard the wreck.

ORDERS LIBERAL

The Richmond also represents a very definite change in the situation relating to the blockade at Tampico. The Washington government now has available in Mexican waters a fast and powerful warship which can be relied upon at need to protect American merchant shipping from any violence. There is every reason to believe that Admiral Musgrave is in possession of instructions from Washington which give him wide discretionary powers to deal with the situation. It would take him only a brief time to reach Tampico.

There is still much hope here that events will not culminate in any need for the employment of force or even for the sending of armed vessels to Tampico. The action of the Washington administration in ordering the naval demonstration at Vera Cruz instead of directing the ships to proceed directly to Tampico is significant of the lengths to which President Coolidge and his Cabinet advisers are willing to go in seeking to avoid any clash with the Mexican revolutionary forces. They are extremely hopeful that Adolfo De la Huerta and his associates will see the wisdom of maintaining friendly relations with the American government despite the fact that it must give its support to the recognized constitutional government in Mexico, so far as such questions as sale of arms and similar matters are concerned.

SEA SERVICE DRAFT

[EXCLUSIVE DISPATCH]

NORFOLK (Va.) Jan. 20.—Following advices from Washington to prepare the aviation forces and other units for possible service in Mexico, there was general activity in the Hampton Roads naval operating base today. It was reported seven big naval flying machines were being made ready for flight to Vera Cruz.

A draft of 300 men was being made ready for sea service and was to be sent to Brooklyn to board a naval ship being made ready there for possible service in Mexican waters, it was said. The big collier Ulysses has loaded 12,000 tons of coal for use of ships racing from Panama, some of which are being sent to Vera Cruz and Tampico.

Ammunition from the government arsenal at Pig Point was being made ready for transfer to some naval vessel in Hampton Roads, but officials declined to say what ship had been ordered to fill her magazines.

SAILING STOPPED

TAMPICO, Jan. 20.—The Shipping Board tanker Dannedalke, which had rushed its loading operations in preparation for sailing within a time limit fixed by rebel gunboats attempting to blockade the port, received orders from Washington tonight to remain in port until further orders. As a result, there is considerable excitement in both American and Mexican quarters, where the orders are regarded as an indication on the part of the American government to defy the blockade.

The Dannedalke was one of several ships which entered the harbor early yesterday morning. Rebel commanders of the blockading gunboats had informed the Dannedalke that it might enter and load if it cleared the port by Tuesday night.

REBELS ENTRAIN

[BY A. P. NIGHT WIRE]

NACO (Ariz.) Jan. 20.—While hundreds of citizens of Mexico and the United States looked on this afternoon, Mexican Federal troops crossed the international border at this little town, entrained in special cars waiting for them and began their journey to Juarez, Mex. There was no demonstration. Fifteen hundred Mayo Indians made up the command. Gen. Jesus Maria Aguirre, in charge, hoped to effect a crossing of the border at El Paso, Tex., tonight under cover of darkness.

In their trip to Juarez the Mexican soldiers will cross portions of the States of Arizona and New Mexico. The troopers eventually will be sent to Jalisco, Coahuila, where the forces of President Obregon are battling to quell the revolution.

GUARDS ACCOMPANY

A special train of the El Paso and Southwestern Railway carried the troops. It left Waco at 1:15 o'clock.

United States immigration guards are accompanying the troops to El Paso.

Passage of the Mexican soldiers into the United States was accomplished in the presence of United States immigration authorities. It was a long, tiresome process. Each soldier was requested to register his name as he entered the United States. More than four hours were required to inspect and register the entire contingent.

The Mexican officials desired to send the troops across in a body, but American immigration officers explained this was impossible.

Most of the train which carried the troops was composed of freight cars, the officers riding ahead in coaches. Fifty cars were assigned for the transportation of the soldiers and twelve cars for equipment. The officers occupied the remaining two cars that made up the train.

Mexican officials announced 500 additional troopers will arrive in Naco from Southern Sonora in a day or two, but the exact time of the arrival was uncertain, they said.

[BY A. P. NIGHT WIRE]

EL PASO (Tex.) Jan. 20.—When the 1500 Mexican troops coming from Naco, Ariz., arrive in El Paso tonight they will be transferred as speedily as possible to the Mexican side of the International boundary. Consul-General Enrique d'Ruiz announced every effort would be made to keep the arrival of the train a secret until the troops are safely billeted in Juarez.

En route to El Paso, the special train passes through a particularly mountainous country between Columbus, N. M., and El Paso, and special precautions were taken to get the train through as quickly and safely as possible.

QUARTERS PREPARED

Col. Roman Lamas, commander of the Juarez garrison, has made preparations for receiving them. They will be quartered in the old bull ring in Juarez and also in the largest cafe in the city.

Extra railroad cars have been arriving in El Paso for several days and the train is expected to pass through the city before the rebel forces in Juarez are ready to cope with them. The rebel commander is one of the most notorious leaders

ROSE BUSHES

Two-Year-Old Field Grown

25c Each

Larger Sizes 35c

RED Bushes—American Beauty, Baby Rambler, Black Prince, Etoile de France, Meteor, Crimson Queen, Crusader, Baby Mme. Vescheandaf, Crimson Chateney, Ragged Robin, Ulrich Brunner, General MacArthur, Gruss an Teplitz, Hadley, Hoosier Beauty, Howard Mawley, George Dickson, Red Radiance, Red Columbia, General Jacqueminot, Climbing — American Beauty, General MacArthur, Gruss an Teplitz.

YELLOW Bushes—Lady Hillingdon, Perle Des Jardins, Mme. Butterfly, Irish Fire Flame, Etoile de Lyon, Yellow Cochet, Duchess of Wellington, Mrs. Aaron Ward, Mrs. A. R. Waddell, Alexander Hill Gem, Old Gold, Ophelia, Sunburst, Yellow Cochet Climbing—Sunburst, Lady Hillingdon, Rev. Pemberton.

WHITE Bushes—Frau Karl Druschki, White Cochet, Los Angeles, Bride, Kaiserin A. Victoria, White Cochet, British Queen. Climbing—La Kaiserine.

PINK Bushes—Johnkur, J. L. Mock, Ellinwood, Le Progress, Chatney, Mme. Caroline Testout, Mamie Cochet, Mme. Ahrends, Duchess of Albany, Manetiana, Mme. Davis, Frank W. Dunlop, Duchess de Brabant, Mme. Antoine Revoire, Premier, Rose Pink Cochet, Queen Alexandra, Columbia, Clara Virginia, Rosemarie, Mrs. Charles Bell, Bulgaria. Climbing—Mamma Cochet, Cherokee.

L. A. Rose, 35c to 75c. Out of City Orders No Less Than $5.00

L. A. ROSE COMPANY

B-12 Grand Central Public Market

316 South Hill Street, Los Angeles

HILL ST. ENTRANCE

FULLWORTH CLOTHES

"More than your dollars' worth"

(Name Trade-Marked by Harris & Frank)

Made expressly for Harris & Frank of fine ALL-WOOL worsteds and ALL-WOOL cassimeres, and developed in the styles most demanded by men and young men. Business and sports models.

$29

All Wool

Hand Tailoring

Harris & Frank

STEIN-BLOCH SMART CLOTHES

451-463 Spring—North of Fifth

All Sizes

EMPLOYMENT IN SEASON SLUMP

December Witnesses Slight Lowering

Sugar Refining and Sweets Trade Reduced

Comparisons to Year Before Give Increase

[EXCLUSIVE DISPATCH]

WASHINGTON, Jan. 20.—Employment in the United States decreased 1.5 per cent in December, as shown by preliminary figures put out by the United States Department of Labor through the Bureau of Labor statistics. These figures are based on reports from 7408 establishments in fifty-two manufacturing industries covering 2,448,370 employees whose total earnings during one week in December were $65,417,065. The same establishments in November reported 2,484,503 employees and total pay rolls of $66,540,656. Therefore, in addition to the decrease in employment, there was a decrease of 1.7 per cent in pay roll totals, and a decrease of 0.2 per cent in average weekly earnings.

An unweighted chain index of employment for the last seven months reads: June, 100; July, 98.2; August, 93; September, 98; October, 97.8; November, 97.5; and December, 95.8.

MANY BETTER

Comparing data from identical establishments for November and December, increases in employment in December are shown in eighteen of fifty two industries, and increases in pay roll totals in twenty-five industries.

The automobile tire industry, having recovered from its depression, led in increased employment with 7.2 per cent, and the next largest increase was 2.2 per cent in the cotton goods industry.

There were two large decreases in employment, 24.7 per cent in sugar refining, and 12.2 per cent in the confectionery industry, while steam-railroad car building and repairing showed decreased employment of 5.8 per cent.

Considering the industries by groups small increases in employment are shown in December in the textile, paper, stamped ware, and miscellaneous industries groups, with decreases in the remaining eight groups, the greatest being 3.3 per cent in the iron and steel group.

EARNINGS MORE

Thirty-four of the fifty-two industries show increased per capita earnings in December as compared to November.

Comparing December, 1923, with December, 1922, in 3579 establishments in forty-three industries, there was an increase in the twelve months of 3.1 per cent in the number of employees, an increase of 10.6 per cent in total wages and an increase of 7.2 per cent in average weekly earnings.

Twenty of the forty-three separate industries show increased employment, while thirty-one show increased payroll totals.

The pottery industry again shows a huge increase in employment and earnings, while the automobile, fertilizer, electrical machinery and piano industries were all employing many more workers than they were one year previous. Considering the industries by groups, six of twelve groups showed increased employment in the twelve-months period and eleven showed increased payrolls.

Seventy-four per cent of the establishments reporting as to their operating schedule in December, 1923, were working full time, 23 per cent were working part time and 2 per cent were idle. This is a decrease of 4 per cent in full-time operation as compared to November and 7.5 per cent as compared to October.

WAGES ON DECLINE

Only twenty-one wage increases were reported in December, this being the first month of 1923 in which less than 100 establishments had reported increased wage rates, the total number for the year being 4394. Wage rate decreases were reported by seventeen establishments in December, the total decreases reported for the year being eighty-two.

Reports of the Interstate Commerce Commission show a decrease on October 15, 1923, in all employees on Class 1 railroads, excluding executives and officials, of one-half of one per cent as compared to September 15, 1923, and an increase of 7.4 per cent as compared to October 15, 1922. There was an increase in the monthly compensation in October, 1923, of 6.4 per cent as compared to September, 1923, and an increase of 6.1 per cent as compared to October, 1922.

ISLE OF PINES PACT RATIFICATION FOUGHT

AMERICAN RESIDENTS TAKE CASE TO FRIENDLY SENATORS

[EXCLUSIVE DISPATCH]

WASHINGTON, Jan. 20.—American residents of the Isle of Pines who are fighting ratification of the treaty which would give the island to Cuba, have powerful friends in the United States Senate whom they are depending upon to defeat the treaty, according to members of the special delegation which is here conducting the fight.

Under administration of the Cuban government, members of the American committee declare, American citizens who purchased land on the Isle of Pines and built homes have been driven away until the American population has dwindled from nearly 6000 to about 1500, and there is little doubt entertained that those remaining will lose everything if the island is definitely turned over to Cuba.

Nothwithstanding that 90 per cent of the island, which is about the area of the State of Rhode Island, belongs to American citizens, who pay practically all the taxes for the support of the government, these Americans have no vote and no representation, but are ruled by a negro judge and negro rurales or police appointed by the Cuban government.

The judge, according to members of the committee, can scarcely read or write.

CHINA WRECKED BY MAH JONGG

Missionary Blames Game for Corruption of Government

[BY A. P. NIGHT WIRE]

CHICAGO, Jan. 20.—Mah Jongg is responsible for the present corruption in China, the Rev. George Stens, a missionary in China for thirty years, declared today at St. Mary's Mission House at Techny, Ill., where he is studying American educational methods.

"The bandits who rob at night in China gamble at mah jongg by day," he said. "Government officials sit through the night playing with officers, employees and underlings in general. They all lose in the end. Thus, regular duties are neglected, and when it comes to paying their losses they resort to all kinds of rascality.

"In China there is a saying that the victim of the habit can no longer be trusted. I know men and women in China who have lost their entire possessions playing this game. There are few games so contagious, and I am sorry to see it getting such a hold in America."

CHICAGO TO FIGHT FAKE FILM FIRMS

Immorality and Lewdness Traced to Studios; Liquor Activities Found

[EXCLUSIVE DISPATCH]

CHICAGO, Jan. 20.—Authorities are planning to raid a dozen or more fake motion-picture concerns operating in and around Chicago, following the filing of charges that one of these companies had been using its "studios" solely for the purposes practicing immorality and lewdness. One of these concerns has been capitalizing the name of Miss Muriel McCormick, daughter of the multi-millionaire, as one of the stockholders. Four officials of this concern have been arrested, charged with operating a confidence game.

People living near the "studios," and several girls who had been induced to attend under pretense that they would be made famous actresses, have testified that all the girls were required to wear bathing suits or less and go through a series of suggestive dances, to "prove their ability" and that they were graceful. Following one raid, many empty whisky bottles were found in the "studio."

One neighbor declared he found a man and girl, both nude and hopelessly drunk, in his doorway. Some of the companies have been advertising for "pretty men and women who desire to become film stars" and the applicants were required to deposit $50 as "tuition fee."

D. L. LOUGHBOROUGH SUED FOR DIVORCE

MAN LAST HEARD OF HERE IS ACCUSED OF BEING OF ROVING NATURE

[BY A. P. NIGHT WIRE]

CHICAGO, Jan. 20.—A suit for divorce — her second — against Dwight L. Loughborough, former Army officer, newspaper man, business organizer and assistant pastor, based on his alleged "roving habits and unstable character," was filed here today by Mrs. Elizabeth Ellery Loughborough.

Loughborough several months ago was arrested in California on complaint of a former Chicago business man who alleged he had influenced the complainant's wife to obtain several thousand dollars from her husband's safety-deposit box in Chicago.

Loughborough and his wife were married in Eureka, Cal., November 14, 1899, but three years later she obtained a divorce on the grounds of cruelty, according to the second bill which charges desertion. She alleges that his "roving habits and unstable character" kept him away from home most of the time, that he definitely deserted her December 21, 1921, and that he last was heard of in Los Angeles. She seeks the custody of their three children.

CALIFORNIA STATE AUTO CLUB ELECTS

[BY A. P. NIGHT WIRE]

SAN FRANCISCO, Jan. 20.—William T. Sesnon, local capitalist, and director of the Federal Reserve Bank here, was elected president of the California State Automobile Association at the annual meeting of the organization here tonight. Other officers elected are: Burton A. Towne, Lodi, first vice-president; H. J. Brunnier, San Francisco, second vice-president; Irving H. Kahn, Oakland, third vice-president, and George S. Forderer, San Francisco, treasurer. D. E. Watkins was re-elected secretary and general manager. It was stated at the meeting that the association now has 35,000 members in Northern and Central California.

RAIL HEARING RETRIAL GRANTED TO COLORADO

[BY A. P. NIGHT WIRE]

DENVER, Jan. 20.—The Interstate Commerce Commission yesterday granted the request of the State of Colorado for a rehearing of the Denver and Rio Grande Western reorganization plan, according to dispatches received here tonight from Washington. The 29th inst. was set as the date for the hearing, which, it was said, will be before the entire commission.

SOUTH EUROPE QUOTA IS HIT

New Ban is Proposed in Immigration Law

Quotas Would be Based on Naturalization

Change to Double Entries From Northlands

[EXCLUSIVE DISPATCH]

WASHINGTON, Jan. 20.—Into the bitter but somewhat submerged fight that is being waged over proposed amendments to the immigration laws, there has been projected a suggestion that might serve as a compromise between the demands of the restrictionists and those of the element which favors more liberal restrictions. At any rate, the suggestion has met with the hearty approval of some members of the Senate Committee on Immigration.

Briefly put, it is that the principle of allotting quotas by nationalities be continued, but that the basis for quota computation shall be the naturalized nationals instead of the total resident population of those nations. Furthermore, the proposal would use the census figures of 1920 in determining the basic naturalized population.

BASED ON 1920

It is proposed in the Johnson bill now pending before the House Committee on Immigration that quotas hereafter be based on the census population figures of 1890 instead of 1910, as at present. This suggestion brought a vigorous protest from Italy. It was asserted by those who support Italy's protest that to go back to 1890 for the basic population figures is an obviously crude artifice to discriminate against all Southern and Eastern European countries and discriminates against Italy, inasmuch as the great bulk of the Italian population now in the United States came here after 1890.

The new proposal for computing quotas on the number of naturalized aliens by accepting the 1920 census removes the objectionable feature of going back to an old census, but, it is admitted, would nevertheless reduce immigration from all Southern and Eastern Europe even below the 1890 plan.

QUOTAS GRADED

This new scheme provides that whenever the number of naturalized persons of any nation is 25 per cent or less of the total number of persons of like nationality who were residents in the United States in 1920, the annual quota of such nationality shall be limited to 2 1-2 per cent of the persons so naturalized. When the naturalized are more than 25 but less than 50 per cent, the quota goes up to 5 per cent, and when the naturalized are 50 per cent or more, their national quota moves to 10 per cent.

As worked out by its advocates this plan would admit a total of 472,743 aliens from all countries, as against the gross quota of 357,803 in 1923; but of the total admissibles, 368,111 would come from those countries of northern and western Europe which so many of the restrictionists favor.

THREE GROUPS

The advocates of the new plan have divided the countries from which immigration flows into three groups, the first of which contains Bulgaria, Turkey in Europe, Greece, Albania, Spain and Portugal. The total admissibles from this group would be only 1204. Greece, for example, ould have only 736 against 3294, as at present.

Belgium, Poland, Russia, Italy, Austria, Czecho-Slovakia, Hungary, Jugo-Slavia, Finland, Rumania, Armenia, and several smaller nations are included in group B, which is given a total allotment of 104,426. In this group, Italy, which now has a quota of 42,057, would get only 22,636, and Russia which now has 24,405 would be increased to 28,147. Czecho-Slovakia, which now has 14,357, would drop to 3300, while Poland which has 31,146, would fall to 15,969

ENGLAND FAVORED

But group C shows large increases because it includes the countries of the old immigration whose nationals long have been residents in the United States and to a great extent have taken naturalization. For example, the United Kingdom, which is now limited to 77,342 with many more asking to come, would be increased under the new plan to 139,786 and Germany's present quota of 67,607, would be raised to 122,771. The present French quota of 5729 would be raised to 8674. Sweden could send in 43,156, as against the present 20,042; Norway would have 24,474, a little more than double her present quota and Denmark would have 13,083, as against 5619.

This new plan was to have been discussed at the first meeting of the Senate committee today but Senator Colt, chairman of the committee, found it impossible to hold the meeting because of the absence of several members who desired to be present.

In the meantime the House Committee on Immigration, which has completed its open hearings, is still striving to reach an agreement on the bill it proposes to report. It is believed the committee is inclined to look with disfavor on some of the administrative flexibility proposals, suggested by Secretary Davis of the Department of Labor. It was said at the committee rooms today that a draft of the bill may be completed and reported within a week or ten days but no one can be sure of precisely what it will contain.

Dental Board Lists All Who Passed Tests

[EXCLUSIVE DISPATCH]

SAN FRANCISCO, Jan. 20.—The State Board of Dental Examiners has announced names of those who successfuily passed the examination of December 8 to 15, 1923.

Of the 160 applicants for certificates to practice dentistry, 101 were successful.

The successful applicants are:

T. B. Anderson, O. Adler; S. R. Atkinson, H. L. Babaderian, C. N. Barrett, H. L. Black, C. L. Boles, F. M. Brady, M. J. Broadrick, G. G. Brown, J. S. Chambers, A. C. Chore, J. I. Cilmite, A. L. Collins, H. C. Connell, W. O. Dalke, A. Davis, E. B. Deterling, D. B. R. Dodler, R. R. Evans, D. W. Fitzgerald, O. F. Fessum, W. J. Frank, R. D. Gee, J. R. Gill, I. Gladstone, I. Goldberg, S. L. Goodman, C. R. Goodson, C. H. Goodwin, A. L. Greenberg, A. C. Hanagee, E. R. Hill, D. A. Humphreys, F. V. Humphreys, E. F. Jacobi, Jr., S. F. Jacobi, Sr., W. F. Jamison, M. K. Johnson, J. R. Kaase, E. R. Kibler, H. W. Kirshaw, J. R. Kenyalaus, B. Levin, H. A. L. Lews, E. F. Lossier, D. G. MacFarland, W. W. McCrillis, H. L. McCollom, C. McDonald, H. A. McKim, R. D. McMillan, R. W. Maller, C. Metcalf, J. R. Moore, F. L. Moravec, M. W. Myler, H. A. Nagle, E. G. Nottner, R. W. Merritt, C. Nutzman, T. W. O'Neil, O. H. Peik, P. Pumpe, F. L. Prinshael, L. M. Purser, G. W. Rathmart, G. S. Reed, R. F. Reed, W. D. Rogers, C. F. Rustemacher, H. Rothenfeld, F. Rothberg, S. I. Russell, B. H. Saalfield, F. Saman, A. E. Saunders, O. J. Schlicht, A. A. Schmid, F. M. Shea, A. J. Shearer, P. E. Sheridan, H. E. Shelton, C. C. Sheppard, E. L. Smith, G. J. Silby, M. L. Smith, V. V. Smith, J. C. Solster, E. Sorenson, E. A. Steadman, J. E. Swearman, H. J. Thare, L. G. Thomson, T. B. Tousley, C. C. Watson, S. F. Way and C. H. Weer.

OHIO POLITICIAN DIES

[EXCLUSIVE DISPATCH]

AKRON (O.) Jan. 20.—Ben H. Harmon, 61 years of age, known to every man who has been active in Ohio politics in the last twenty-five years, is dead at Columbus. While seated in his office at the Southern Hotel, in conversation with H. F. Witter, an auditor in his employ, he was stricken with apoplexy from which he died without regaining consciousness.

In the Pacific Southwest

A Certain Man's Will And His Way

HIS Will named this Bank Executor and Trustee. He knew that in this way his expressed wishes would be carried out to the letter, safeguarding his estate and providing a sound basis of income for his family.

He knew that when this Bank administers an estate it conserves through the economy and protection afforded by its trust department management.

Through the attention of specialists, experienced in such matters, possibility of loss from postponed adjustments, unwise settlements, lack of expert care in the selection of investments and other drains which may result from incompetent individual executorship are eliminated.

Have your lawyer draw your will at once, naming this Bank as Executor and Trustee. Consultation regarding our trust services is invited.

Central Office
Sixth and Spring Sts., Los Angeles

Conveniently located branches throughout Los Angeles and Hollywood, and in other California cities from Fresno south

PACIFIC-SOUTHWEST TRUST & SAVINGS BANK

Stomach Tablets

A Week's Trial Treatment to Everybody

When you can relieve a badly inflamed, congested condition of the stomach—stop indigestion with a few doses, you will need no further proof of the great medicinal value of O-M Tablets.

Many people neglect stomach trouble, not knowing that it weakens the blood and affects the other organs. Many troubles are traceable to a bad stomach.

People with the most severe form of stomach trouble, kidney and bladder inflammation, long standing bowel disorders say that O-M Tablets have relieved them when nothing else would.

Try a few of these tablets and see how quickly you will gain in strength and feel better. Everyone's system needs a little toning up and help at times.

O-M Tablets are thorough in their action, they will give relief and clear away a disordered condition quicker than any remedy we have ever seen. The tablets are the most natural aid and help to Nature that has ever been found in the form of a medicine.

They do not wear out or lose their effect. This is where they differ from other medicines and why they are so beneficial in the more chronic troubles. You will find that they will quickly relieve the most severe cases.

We have seen so much good come from the use of O-M Tablets in weakened, run-down conditions, chronic stomach trouble, cases of nervous exhaustion, blood depletion, that we offer samples sufficient to prove their value to you. Write for one.

GOOD FOR OTHER TROUBLES: Letters are coming from everywhere, testimonials by the thousands telling of what this remedy is doing in stomach, liver, kidney and bladder troubles that had been considered almost incurable. Many write that the week's trial alone has entirely overcome their trouble. THEY WILL RELIEVE TIRED AND WEAK SPELLS ALMOST FROM THE START.

You can see and feel the benefits of O-M Tablets from the first few doses.

O-M Tablets are thorough.

HERE ARE THE RESULTS YOU SHOULD SEE FROM THEIR USE: Stomach relieved of inflammation and soreness, kidney and bladder trouble relieved, relief from indigestion, high blood pressure and neuritis, a noticeable increase in strength, relief from gas and gastric conditions.

O-M Tablets come in two sizes, 60c and $1, at druggists and by mail. SEND THIS NOTICE WITH 10c FOR A WEEK'S TRIAL TREATMENT. Address O-M Mission Laboratories, Pasadena, Calif.

A Medicine That Absolutely Does Things.

LUCKY STRIKE "IT'S TOASTED"

Cigarette

Toasting the tobacco for LUCKY STRIKE costs a fortune but it saves the flavor.

Courtesy American Optical Co.

THEODORE ROOSEVELT

THINK of the great dynamic Roosevelt being once a shy, awkward boy, held back by poor eyesight!

"Quite unknown to myself," he wrote in his *Autobiography*, "I was, while a boy . . . very nearsighted, so that the only things I could study were those I ran against or stumbled over.

" . . . This summer I got my first gun, and it puzzled me that my companions seemed to see things to shoot at which I could not . . . One day they read aloud an advertisement in huge letters on a distant billboard, and I then realized that something was the matter, for not only was I unable to read the sign, but I could not even see the letters. I spoke to my father and soon afterwards got my first pair of spectacles, which literally opened up a new world to me.

" . . . This . . . gives me a keen sympathy with those who are trying . . . to remove the physical causes of deficiency in children, who are often unjustly blamed for being obstinate or unambitious or mentally stupid."

Like Roosevelt, quite unknown to you or to them, your children may be handicapped by faulty eyesight. Have their eyes, and your own as well, examined today by a reputable optometrist.

Material for these advertisements is authentic, and is sponsored by

Los Angeles County Association of *Optometrists*

"Conserve Your Vision"

Demand BAYER ASPIRIN

at "BAYER" when you buy—Genuine

safe by millions and prescribed by physicians for

Headache Neuritis Lumbago

Toothache Neuralgia Rheumatism

Genuine Accept only "Bayer" package which contains proper directions.

Handy "Bayer" boxes of 12 tablets
Also bottles of 24 and 100—Druggists.

Trade Mark Reg. U. S. Pat. Off.
Bayer Manufacture of Monoaceticacidester of Salicylicacid

High Blood Pressure

Shook His Head and said, "Do Any Time—You Can't Do Those Years"

CHARMED LIVES

When blood pressure would not be lowered by the person afflicted taking immediate steps to correct the indifference to high blood pressure which accounts for the death of every 2 persons with blood pressure is above 200 within a year. It was estimated, in 1920, caused by preventable if the high blood pressure in time. These are scientific facts, taken from statistics. Yet the average person thinks they will, somehow, escape. He has a charmed life. Nothing is more tragic than that the serious condition which invariably follow high blood pressure will not apply in his case because the average person is to do anything about it until high blood pressure is dangerously advanced.

HE WRITES: "I feel thirty years younger since taking the Witter Water: am working as hard and making more money than at 50 years of age. I am 51 years old."

Blood Pressure Symptoms

1. Cold hands and cold feet.
2. Slight momentary dizziness.
3. Sleep unrefreshing.
4. Sleep disturbed by dreams.
5. Feeling of fullness in the head.
6. Gastric disturbances after meals.
7. Constipation.
8. Weakness and lowered vitality.
9. Nervousness
10. Headaches.

Call at our office for

FREE SAMPLE BOTTLE

or mail this coupon:

Phone 830-879

WITTER MEDICAL SPRINGS,
412 W. 6th St., Los Angeles.

Without any obligation on my part, send me at once, details regarding the Witter Water Treatment for high-blood pressure and free bottle.

(Name) .....

(Street) .....

(City and State) .....

7-134

Direct to You

REALLY Choice Tea—Um-m! Served HOT, *choice tea* is a cheery, "good-fellow" drink. Such flavor, too.

Ridgways Tea

Guarantee: Each package must prove that it is the best you can buy at the price—or your grocer will promptly refund your money.

Distributors: M. A. NEWMARK & CO.

OH, Mary!

What Makes Your Candies Taste So Different?

Because

I Take Pride in Using Only the Best of Every Ingredient.

All 80c Pound

Mary Fraser CANDY SHOPS

118 West Sixth Street
107 South Western Avenue
6734 Hollywood Boulevard

Did you read in yesterday's paper on page 12, part I about—

FAIRWAY?

If you didn't, do it now—for you missed something.

TROTZKY HIT AT BY COMMUNISTS

Resolution at Conference Fixes Blame for Rows

Red Army Declared Kernel of Existing Trouble

War Leader Reported Ill and Greatly Indifferent

[BY CABLE AND ASSOCIATED PRESS]

MOSCOW, Jan. 20.—The facts in the dispute within the Communist party became clearer today with the publication of a resolution adopted by the party conference paving the way for stringent punishment of discipline breakers, and with the publication also of a speech by M. Stalin, which in effect lays the blame for the entire affair upon the shoulders of Trotzky.

The resolution aims at Trotzky's pet institution, the Red army, in which it is declared special attention should be paid in putting the work of propaganda on a "healthier footing." Many units in the Red army prior to the present party conference adopted resolutions favoring the platform of the faction opposing the party leader.

In his speech Stalin said Trotzky was ill, perhaps seriously, and was ignoring all requests from the party leaders to say definitely what side he was on. Trotzky, he said, was guilty of six cardinal faults:

First, by writing his letter opposing the committee's scheme of party democratization, after the committee had decided upon the plan, he committeed a breach of discipline and precipitated the whole affair.

Second, during the whole discussion, Trotzky's attitude had been capable of a double interpretation.

Third, he tried to show that the party's directing apparatus was acting against the best interests of the party.

Fourth, he arrayed the young rank and file of the party against the old guard leaders.

Fifth, he suggested that the wishes of the younger generation of the party should guide the party program.

Sixth, he proclaimed the right of freedom for groupings within the party.

One of the other speakers, Yaroslavsky, said the opposition had carried on propaganda in the Red army and among the cadets.

Yaroslavsky declared the opposition claimed to have won a third of the party military and Communist groups, "but failed to win in Moscow. Probrashensky, one of the leading party economists and spokesman of the opposition, is trying to win the Provinces, the first successes coming from Ryasan, Kaluga, Simbirsk and Chellabinsk, peasant groups."

Sapronoff, another speaker, claimed 50 per cent of the Moscow groups for the opposition.

The conference decided for a campaign of 100,000 new members to be taken only from real proletarian groups, none of other origin to be admitted during the year.

NOTICIAS MUNDIALES DE ULTIMA HORA

En obsequio a nuestros numerosos amigos de habla española, y para beneficio de los lectores americanos de "The Times" que estudien esa lengua, publicamos diariamente esta columna en castellano, con un extracto de las más importantes noticias de última hora.

Buena parte del futuro progreso de Los Angeles, que es la metrópoli de los Estados Unidos que más cercana se halla a territorio latino-americano, habrá de depender de las relaciones que logremos establecer con nuestras hermanas, las repúblicas del sur. Para que lleguen a ser enteramente cordiales, no hay nada tan importante como que nuestros ciudadanos se familiaricen con la lengua castellana. Tan se dan cuenta de este hecho nuestros habitantes, que hay al presente más de 25,000 personas que estudian español en Los Angeles. A ellas les conviene leer todos los días esta columna, en la que encontrarán español correcto y enteramente moderno.

NOTAS TELEGRAFICAS

Noticias de Washington

WASHINGTON, Enero 20.—En esta semana se pondrá en juego la influencia de la administración para inducir a los miembros de la comisión de presupuestos de la Cámara de Diputados a que acepten el 25 por ciento de contribución adicional máxima que ha recomendado el Ministro Mellon.

Los líderes republicanos se han sentido aliviados con el resultado de la lucha que se sostuvo en el asunto del reglamento, pues él demuestra la imposibilidad de los demócratas y de los republicanos radicales, de hacer pasar legislación radicalista.

Una comisión que representa a los residentes americanos de la isla de Pinos, del 90 por ciento de la cual son dueños ciudadanos americanos, se halla aquí para oponerse al tratado por el cual se tiene la intención de darle la isla a Cuba.

La campaña democrática en pro de la cancelación de arrendamientos de reservas navales de petróleo va a comenzar mañana, día en que reanuda sus audiencias la comisión del Senado.

Las Tropas Mejicanas Pasan por Arizona

BISBEE (Arizona) Enero 20.—Hoy van caminando por suelo americano, rumbo al lugar del combate, las tropas federales mejicanas. 1500 soldados obregonistas de lo interior, que habían llegado a Naco hace unos cuantos días, marcharon en ese lugar a través de la frontera de los Estados Unidos, y entraron en un tren que los llevará a El Paso, desde donde seguirán para lo interior de Méjico.

El precedente de permiso a tropas federales mejicanas de que atraviesen por territorio americano para ir a combatir con fuerzas revolucionarias, fue establecido cuando se autorizó a Carranza para enviar tropas contra Villa. La idea en aquella vez fue, lo mismo que ahora, ayudar a un gobierno constituido a sostenerse contra la insurrección.

Barco que Burja en Tampico las Ordenes de los Rebeldes

TAMPICO, Enero 20.—El "Dannedaike" había violentado sus maniobras de carga para salir esta noche del puerto de Tampico sin rebasar el límite de tiempo concedido por los insurgentes; pero recibió un radiograma de Washington por el que se ordenaba al capitán permaneciese en el muelle de Tampico hasta nueva orden. De allí ha resultado gran excitación en los barrios americano y mejicano de Tampico, pues se cree que esas órdenes fueron dictadas para oponerse al bloqueo de los revolucionarios.

NOTAS LOCALES

Dos Incendios en la Ciudad

Ayer mañana temprano hubó dos incendios en el barrio industrial de Los Angeles, que causaron estragos valorados aproximadamente en $80,000.

La explosión de una estufa de petróleo fue la causa del fuego que se declaró en la instalación de la Compañía Ahumadora y Curadora de Los Angeles, sita en la calle de Sacramento, 2138, y que consumió por completo el edificio y cuanto contenía. Estímanse las perdidas en $20,000. Las llamas se comunicaron al No. 2132 de la propia calle, donde se halla la fábrica de Especialidades, que resintió daños materiales valorados en $10,000.

La instalación de la Compañía Aberg y Rheinhold, comerciantes en accesorios de pozos de tróleo, establecidos en la avenida Santa Fe y la calle Veinticinco, ardió igualmente y quedó destruida, sin que se sepa cuál fue el origen del fuego. Las pérdidas allí sufridas se calculan en $50,000.

Una Bella Ladrona y su Ayudante se Roban $7500 de Alhajas

Una bella muchacha de gran audacia, que entró a servir como doncella, atracó y robó ayer mañana temprano a su ama, la señora Michael Tauber, matrona muy significada en la sociedad de Hollywood, despojándola de joyas valoradas en $7500, en los momentos en que llegaba a su casa, sita en la avenida Orange Grove, 1527, de vuelta de una reunión en el hotel de Beverly Hills.

Se le ordenó a la señora Tauber que levantara las manos, y los que en esa forma la asaltaban no eran otros que su doncella y un joven cómplice que, situbaban su entrada por la puerta del frente de su residencia. La pareja había salido de detrás de un árbol, y en tanto que el joven encañonaba a la señora Tauber con una pistola automática, la doncella echaba mano a las alhajas de su patrona y se las quitaba de encima.

"Hazla que continue con las manos en alto," dijo la muchacha a su cómplice, mientras ella subía corriendo al vestidor de la señor Tauber, y sáquseba los cajones, llevándose algunas joyas más. Dicha la señora Tauber que, antes de dejar a la muchacha irse escalera arriba, su amigo y cómplice le proporcionó un revólver, por temor de que pudiera encontrarse dentro con algún miembro de la familia Tauber.

Pocos minutos después se hallaba de regreso la doncella, se ponía sin emoción alguna su sombrero, metía su brazo por entre el del joven, y ambos salan tranquilamente de la casa.

DEPORTES

Carreras de Autos

Treinta y cinco mil espectadores presenciaron ayer la inauguración del autódromo nuevo de Ascot. Fred Horey fue el as del día; pero, aunque derrotó a Ralph de Palma, este último sentó nuevo record de velocidad en la pista de tierra de ésta.

Cricket

El Club de Cricket de Los Angeles venció a la brigada de Santa Barbara, ayer, en el parque Goodyear, por 61 carreras.

Tennis

Walter Westbrook le gano ayer a Harvey Snodgrass un match de tennis en Pasadena, por 6-4, 8-6, 11-13.

Baseball

Los Whiting-Meads derrotaron ayer al equipo de puros ases de Joe Pirrone en Pasadena, en contienda semiprofesional, por 5 a 0.

Polo

Los Blancos les ganaron ayer a los Púrpuras en la contienda de polo del club campestre de Midwick, por 11 a 7.

Tiro de Pichon

E. M. Nutting salió primera escopeta en la tirada de ayer en el club de escopeta de Vernon, con anotación de 95x100.

Golf

Los jugadores del club campestre de Coronado ganaron ayer un match a los de Redland, en la pista de autos, por 3 a 2.

Carreras de Caballos

Little Chief sentó un nuevo record de la milla en la principal carrera corrida ayer en Tijuana.

TAX COLLECTIONS IN NATION GIGANTIC

CENSUS BUREAU STATISTICS SHOW AVERAGE COST TO CITIZEN $68.37

[BY A. P. NIGHT WIRE]

WASHINGTON, Jan. 20.—An average of $68.37 for every man, woman and child in the United States was collected in taxes in 1922 by the national, State, county and city governments and all other civil divisions having power to levy and collect taxes. Taxes collected in that year amounted to $7,423,081,000, the Census Bureau announced today.

Taxes collected by the Federal government in the fiscal year beginning July 1, 1922, amounted to $3,204,133,000, which was almost five times the amount collected in 1912. The per capita amount of the government's taxes was $29.47.

Taxes collected by other than the Federal government totaled $4,258,948,000, or an average of $38.90 for each person.

FIRE IN PENITENTIARY

[BY A. P. NIGHT WIRE]

JOLIET (Ill.) Jan. 20.—Fire last night destroyed two buildings at the State penitentiary here. The blaze was prevented from spreading to the quarters where 1100 convicts were sleeping.

Insist on Board Fire Insurance

To Protect *You*

Your banker helps you check up on financial matters. He can give you constructive help in your business—your future.

And as your banker helps you build your material wealth so does your insurance agent help you to protect it against loss by fire. Your insurance agent is a dealer in precaution—expert in keeping people out of trouble.

See your insurance agent today.

Members of the Los Angeles Fire Insurance Exchange have published this series of advertisements to call *your* attention to the important matter of checking up your insurance protection. Members of this Exchange can give you sound dependable counsel in insurance matters.

This Advertisement is published by the following Agencies of old line stock insurance companies:

Park Brothers, 320 Title Insurance Building.
R. A. Rowan & Co., 200 Title Insurance Bldg.
Hillman & Hillman, 217 Van Nuys Building.
Lasek & Williams, 200 Pantages Theater Bldg.
Geo. T. Mahana Co., 536 Pacific Finance Bldg.
Fred Siegel, 841 Citizens Natl. Bk. Bldg.
The Frank Melino Co., Inc., Sun Building.
W. B. Merwin & Co., 207 H. W. Hellman Building.
Metcalf & Ryan, 216 Pacific Finance Bldg.
Morrison Company, Inc., The 707-8-9 Bank of Italy Bldg.
Moses-Starr Co., 216 Hollingsworth Bldg.
Schloessmann & Kaftz, 1108 Citizens Natl. Bk. Bldg.
Herman C. Schmidt, 202 Lane Mortgage Bldg.
L. B. Servis, 330 Van Nuys Building.
R. B. Stephens & Co., 827 Citizens Natl. Bk. Bldg.
Wm. Stephens, 834 Security Building.
Merrick & Ruddick, Inc. 403 South Hill Street.
Bernard J. Richards, 720-721 Bank of Italy Bldg.
Russell McD. Taylor, 464 L. A. Stock Exch. Bldg.
John Topham & Co., 216 Frost Building.
Rule & Sons, Inc., 300 Pacific Finance Bldg.
Whitaker-Battelle Co., 206 Security Building.
Widenham Co., 320 Bank of Italy Bldg.
The William Wilson Co., 429 Pacific Mutual Bldg.
Carle L. Williams Co., 317 Citizens Natl. Bank Bldg.
Wren & Van Alen, Inc., 502 Security Building.
Frank B. Veasey & Co., 601 Mer. Natl. Bank Bldg.
Wade & Whelan, 723 South Spring Street.
F. T. Weir & Co., Inc., 325 Bank of Italy Bldg.
Wheeler Bros. & Pierce, 215 Van Nuys Building.
Vernon C. Bogy, 627 Van Nuys Building.
Bond Investment Co., 626 South Spring Street.
Althouse-McAfee Co., Inc., 931 C. C. Chapman Building.
Allan MacMaster Co., 861 A. G. Bartlett Bldg.
Aronson-Gale Co., 505 H. W. Hellman Bldg.
Guy B. Barham Co., 1813 Intl. Bank Bldg.
California Agencies, Inc. Lane Mortgage Bldg.
Behrendt-Levy Co., Inc., Garland Building.
W. Rose Campbell Co., 712 South Spring Street.
Childs, Hicks & Budge, 323 Security Building.
John L. Garner, Jr., 631 California Bank Bldg.
Matt T. Mancha & Co., 341 Security Building.
R. C. Heinsch & Co., 201 Bank Building.
W. A. Holtzner Co., 734 S. Hill, 2nd Floor.
Bridges-Giffen Co., 907-10 Bank of Italy Bldg.
Burgwald, H. M. Co., 308 West 8th St.
Callender-Manwaring Co., 737 Pacific Mutual Bldg.
Major & Kornfeld, Inc. Corporation Building.

Members of Los Angeles Fire Insurance Exchange

AUCTION SALES

Los Angeles Auctioneers' Association Official Bulletin

This Wonderfully Attractive Duplex in Beautiful Wilshire Section Just Completed and Ready for Occupancy

AT AUCTION

1240 Tremaine Ave.

Tomorrow, Tuesday, 2 P. M.

Two Units—One 6 rooms—One 5 rooms. All exceptionally large rooms—Tiffany ceilings and walls—hand decorated—Ivory and French gray finish. Hardwood floors. Tiled baths with shower. Breakfast nook.

Lot 45x145—Double Garage. Underground sprinkler system.

This Duplex should rent EASILY for $250.00 MONTH.

One of the best constructed in Wilshire.

SEE THIS TODAY. OPEN 1 TO 5 P.M.

Take West 11th car to L. A. High School. Walk short distance west to property. Drive out Wilshire to Tremaine (near L. A. High School.) South to 1240.

C. H. O'Connor & Son, Auctioneers

Suite 309, Bank of Italy Bldg., 871-061

Luxurious and Massive Furniture Auction

Including the entire elaborate appointments of the beautiful chateau of Miss Miriam Stedman, famed coloratura soprano, also the complete furnishings of a fashionable San Diego Apartment Hotel.

10 A.M. MONDAY, JANUARY 21st., 10 A.M.

At Our Enlarged Showrooms

154-156-158-160 and 162 West Pico Street (At Hill St.)

Exquisite Living Room, Bedroom and Dining Room Furniture and Furnishings; Domestic and Oriental Rugs; Bric a Brac, Etc.

MEDIUM GRADE FURNITURE, ETC.

FOR CONVENIENCE OF DISPLAY THE SALE OF MEDIUM GRADE FURNITURE AND HOUSE FURNISHINGS WILL BE HELD IN OUR RECENTLY ACQUIRED SHOWROOMS ADJOINING OUR PRESENT BUILDING. The offerings will include 3-piece Upholstered Living Room Sets; 47 overstuffed Rockers and Fireside Chairs upholstered in Velours of different shades; Bedsteads and other Period Oak Leather Seat Rockers and Chairs; Turned and Golden Oak Library Tables; 31 pieces of REED FURNITURE including Tureorins; Pedestals; Library and Center Tables; Rockers, Chairs, Writing Desks, etc. Oak Dining Sets; Odd Buffets; Mahogany, Oak and Ivory Dressers. Brass, Vernis Martin and Simmons Steel Beds in all sizes; Coil and Metal Springs; Hair, Silk Floss and Felt Mattresses; Odd Rockers and Chairs; 12 new Day Couches and Bed Couches upholstered in Denimit and Cretex; Sewing Machines; 25 practically new Blankets; a large assortment of beddings; China and Glassware; Refrigerators 42"x20" Light Oak Sanitary, Drapheed TYPEWRITER DESKS; and many other items of equal interest.

REMEMBER THIS IS THE MOST BEAUTIFUL AND LARGEST FURNITURE AND HOUSEFURNISHING AUCTION OF THE YEAR. YOU CANNOT AFFORD TO MISS A MOMENT OF THE INTERESTING AND RAPID SELLING. BE ON HAND PROMPTLY AT THE BEGINNING, 10 A.M. TODAY.

See detailed description of offerings in yesterday's TIMES—Part II, Page 8.

KEMP & BALL, Auctioneers

280-640 154 to 162 West Pico Street 280-611

"For Satisfactory Service and Best Results"

GOLD BOND AS GOWNS FOR DOLLY

Little Girl Has Shears Ready to Cut Up $40,000 Worth for Dresses

[EXCLUSIVE DISPATCH]

CHICAGO, Jan. 20. — Eileen Berry, 8 years of age, dashing along the street near her home, discovered in the snow an envelop containing several papers with gold edges.

"What have you there, Eileen?" asked her father, the next evening, as he noticed her marking out plans on the papers.

"Just some pretty paper to make dresses for my dollies," she said as she held up one of the papers.

Mr. Berry investigated and was struck speechless. The "pretty papers" were Yellow Cab Manufacturing Company gold bonds, worth $40,000, all negotiable with $900 interest coupons attached. Inquiry at the bank disclosed they had been lost by A. G. Becker, head of an investment company bearing his name, and he gave Eileen $100 wherewith to buy less expensive material for her doll dresses.

SMITHS OFF TO PASADENA

[EXCLUSIVE DISPATCH]

KANSAS CITY, Jan. 20.—Mr. and Mrs. E. W. Smith will leave this week for Pasadena, Cal.

Mrs. Stillman to be Sued by Fred Beauvais

[BY A. P. NIGHT WIRE]

MONTREAL, Jan. 20.—Fred Beauvais, his attorneys announced today, will file suit for $7621 against Mrs. Anne Urquhart Stillman for compensation for the time he alleges he lost in aiding her and her attorneys in fighting the divorce suit brought by her husband, James A. Stillman, former banker, in which Beauvais was named co-respondent.

The suit also involved the paternity of "Baby Guy" Stillman, Mr. Stillman alleging that Beauvais, an Indian guide, was the father.

Beauvais's attorneys said that in preparing Mrs. Stillman's defense she and her attorneys with Beauvais made a number of trips in the vicinity of Grand Anse, Quebec, the Stillman home, to obtain witnesses. They added that it was for the time the guide lost employment that he desired compensation.

BUS ENDANGERS SEVENTEEN

[EXCLUSIVE DISPATCH]

INDIANAPOLIS (Ind.) Jan. 20. Seventeen passengers narrowly escaped injury when a westbound motor bus between Fort Wayne and South Bend, was wrecked at Sugar Hill on the Lincoln Highway southeast of Goshen. The bus struck a motor truck loaded with logs and turned over. Icy pavement caused the accident.

BRESLAU IS RECORD CITY IN SUICIDES

Eighty-one Residents Take Lives in Seventy Days Due to Lack of Food

BY JOHN CLAYTON

[BY CABLE—EXCLUSIVE DISPATCH]

[Copyright, 1924, by the Chicago Tribune.]

BERLIN, Jan. 20.—Breslau holds the record in Germany for suicides, with eighty-one suicides in seventy days and the rate going up, since three committed suicide because of hunger in the past two days. A new vigilance service organized by the town will be on duty twenty-four hours a day.

Ninety-six per cent of the suicides were caused by lack of food, with women forming the strongest contingent, because the number of jobless women is relatively higher than that of jobless men.

The shortage of servants for households has disappeared because jobless men are applying for positions as butlers, cooks and house help by the dozens, superceding maids and asking for the same salaries as maids, which is from $6 to $8 a month. This sounds low, but it is much when it is remembered that food and the upkeep of a servant is at least 100 per cent higher here than in Chicago.

Mrs. Ward Adds Million to Gift for University

[BY A. P. NIGHT WIRE]

CHICAGO, Jan. 20.—Mrs. A. Montgomery Ward of Chicago, who a month ago announced a gift of $3,000,000 to Northwestern University, tonight at a banquet given by the university in her honor announced her intention of adding $1,000,000 to the donation.

All of the money will be used for the construction of a medical dental center as a memorial to her husband, former head of the mail-order house bearing his name. The first gift was for a building and Mrs. Ward gave the additional sum for endowment.

CALIFORNIA ASKED TO YIELD MONTANA MAN

[BY A. P. NIGHT WIRE]

HELENA (Mont.) Jan. 20.—At request of the county attorney in Butte, Gov. Dixon today issued a requisition on Gov. Richardson of California for the extradition of H. J. Binney, now said to be in Santa Rosa. He is wanted in Butte on the complaint of H. J. Johnson, who alleged that Binney obtained $450 upon misrepresentations in connection with the sale of stock in the Vigilante Motion Picture Company.

Poisoned ... Cause ...

Neuritis or ... often follows ... poisoning, typhoid ... or some other ... most frequent ... however, are ... or nervous ...

Neuritis may ... may involve ... the pain ... but usually ... shoulder, back, ... small of the back.

Beware of drugs ... Sandehing the ... deceptive and ... ritis Tablets ... way helping to ... mation and bring ... lasting results. ... a dollar bottle of ... in Los Angeles by ... Stores and all other ... Boericke & ... Francisco.—(Advertisement)

FLORSHEIM SHOE

A decided saving ... ity. $10—$11—...

$8

Florsheim Shoe Store
216 W. 5th St.
Alexandria Hotel Bldg.

nsurance

ou

financ-
ructive

d your
ce ag-
by fire.
ecaut-
rouble.

Angeles Fire Insurance
shed this series of ad-
our attention to the im-
king up your insurance
of this Exchange can
dable counsel in insur-

ncies of old line

W. Ross Campbell Co.
712 South Spring Street.
Childs, Hicks & Montgomery
202 Security Building.
John L. Garner, Jr.,
601 California Bank Bldg.
Matt T. Mancha & Co.,
311 Security Building.
R. C. Heinsch & Co.
261 Haas Building.
W. A. Heitman Co.,
714 S. Hill, 2nd Floor.
Bridges-Giffen Co.,
307-10 Bank of Italy Bldg.
Burgwald, H. M. Co. Inc.
208 West 8th St.
Callender-Manwaring Co.
727 Pacific Mutual Bldg.
Major & Kercksoff, Inc.,
Corporation Building.

nce Exchange

d Adds
to Gift
ersity

Poisoned Nerv
Cause Neur

Neuritis or "nerve trou
often follows an attack of
poisoning, typhoid fever, m
or some other infectious dis
most frequent causes of the
however, are colds, influen
or nervous exhaustion.

Neuritis may affect one nerve or
may involve many. In some cases
the pain moves from place to place,
but usually it is confined to the
shoulder, back, forearm, calf of leg or
small of the back.

Beware of drugs that relieve by
deadening the nerves. Such relief is
deceptive and dangerous. Stop the
cause. Tablets act in a safe, sure
way helping to remove the cause,
lasting results. Go today and get
a dollar bottle of these tablets at
Stores and all other leading druggists
Boericke & Runyon Co., San
Francisco.—[Advertisement.]

Times Want Ads
Times Want-Ads — Results
action.
Quick results and satisfaction

KED TO
ANA MAN

T WIRE]
Jan. 20.—At
y afternoon
oday issued a
Richardson of
radition of H.
to be in Santa
in Butte on
J. Johnson,
ney obtained
sentations in
sale of stock
otion Picture

SPORTS
The Los Angeles Times

MONDAY MORNING, JANUARY 21, 1924.

RED HOREY ANNEXES MAJOR HONORS IN RACES ON ASCOT SPEEDWAY

PALMA TEARS OFF FASTEST LAP OF DAY

ular Italian Pilot Given Tough rushes With Rivals; Crowd of 35,000 Sees Revival

BY PAUL LOWRY

...k racing crashed into the limelight in Los Angeles ...n approximately 35,000 persons elbowed their way ... new Ascot Speedway yesterday afternoon to watch a ... motorcycle and automobile throttle-pushers slip and ... George Bentel's new five-eighths-mile loop. It ...ival of the old days at ancient Ascot with some new ... line-up. The big crowd came early, wedged into ...ible seat in the grand stand and seemed to enjoy the ...ly. Even the surrounding hills each had a large ...ion of fans, and from their vantage points they gazed ...ings without suffering any financial embarrass-

...y element to obtain a ... the management was ...ent barrage which arose ...t event on the program ...ded forty-lap Ascot der- ...gulating steam like a ... thundered up, ...ove the heads of the ...ntators and stands. In ...ench lap the manage- ...ded Starter Eddie Pullen ...e mad and frantically ...im to wave down the ... Fred Lickleider declared ...

TWO RACES

...n of the day proved to ... Horey, the St. Paul de- ...captured two of the ...motorcycle races and fin- ...ond to Lickleider in the ... a neck-and-neck af- ... De Palma got off to ...ad as a favorite with ...ded by tearing off the ...ry in the time trials, but ...ed mean, where he had ...to contend some tough ...of the dust De Palma ...ed. The Italian's ...ap was 33 4-5s., ...in the neighborhood of ...miles per hour, which ...fast for such a small ...

...George Bentel, promo- ...Ascot Street, went on ...ht to the effect that ...ther De Palma the ...-neck driver of them ...ot he doesn't blame him ...ing in the face of the ...ld claims he was the ...of the oil merchants, who ...to provide him with the ...out of oil at the last min- ...ay the dust. The Ascot ...promises to have the ...rounded at the next ...

...ame seemed to have a ...ome trouble holding ...in the turns than either ...or Horey, who were the ...foot of twenty-five au- ...ered, and the eastern ...ed all the gravy be- ...Eddie Meyer, the Red- ...was a disappointment.

RED AFFAIR

...our helmet dash, for ...ur drivers with the ...qualified, was a wild ...affair in which the ...Paul Horey nosed out ...ander by a mostril with ...

De Palma third, Davidson fourth, Hooker, fifth and Meyers sixth. Horey and Lickleider fought all the way around the circuit, De Palma getting off to a bad start. For winning the race Horey was crowned with the Ascot helmet, and draws $100 per week as its wearer until beaten in some future race.

The second event, which was sandwiched in between the time trials and the Ascot helmet dash, was the single lap dash for motorbikes, also for the Ascot helmet. This was won by Gene Walker, who managed to keep just a whisker ahead of Ralph Hepburn all the way around. The time was 37 2-5s. Walker and Hepburn likewise finished first and second in hte ten-lap Alhambra derby, with Ray Weishaur third. The time for the ten laps was 5m. 54s.

TAKES WIDE LEAD

Fred Horey romped in some fifty yards ahead of the field in the Lincoln Park stakes, a free-for-all event at fifteen laps. Fred Lickleider and Fred Lyons finished second and third, respectively. De Palma was forced out with engine trouble in the eighth lap. The winner's time for the event was 9m. 42s.

In the fifteen-lap race for motorcycles, Hepburn, Weishaur and Walker engaged in a terrific battle for honors, but Weishaur was the only one of the trio to finish, winning in 9m. 36s. For eight laps they circled the track in the order named far ahead of the rest of the field of nine starters, but in the ninth lap Walker's machine went back on him and Curly Frederick passed both him and Hepburn. The latter was forced out in the twelfth lap and Frederick went the same route on the next loop, thus permitting Robert Sarkejian and John Kreiger to slip into second and third places, respectively.

Dust got the verdict in the final event—the Ascot motor derby of forty laps, shortened to eighteen laps to save some of the spectators from the necessity of taking a bath. Linkleider took first at the tape, with Horey second, Davidson third and Tuelling fourth. The time was 11m. 34s.

SUMMARY

Time trials for fastest lap—De Palma, first, 32 4-5s; Horey, second, 33s flat; Lickleider, third, 33 2-5s; Davidson, fourth, 34 1-5s; Meyer, fifth, 34 3-5s; Hooker, sixth, 34 4-5s.

One-lap motorcycle race—Gene Walker, first;

(Continued on Page 2, Column 8)

Racing Demons Baptize New Ascot Track With Speed and Dust

Dirt-track racing came back with a bang at George Bentel's new speedway yesterday. In the upper picture the motor pilots are shown engaging in a hair-raising brush around a curve on the track. The motorbike artists also pulled off a little dare-devilry on their own hook as shown by the picture below. Fred Horey, the hero of the day's doings, is pictured in the inset. Photos by David L. Mann, Times staff photographer.

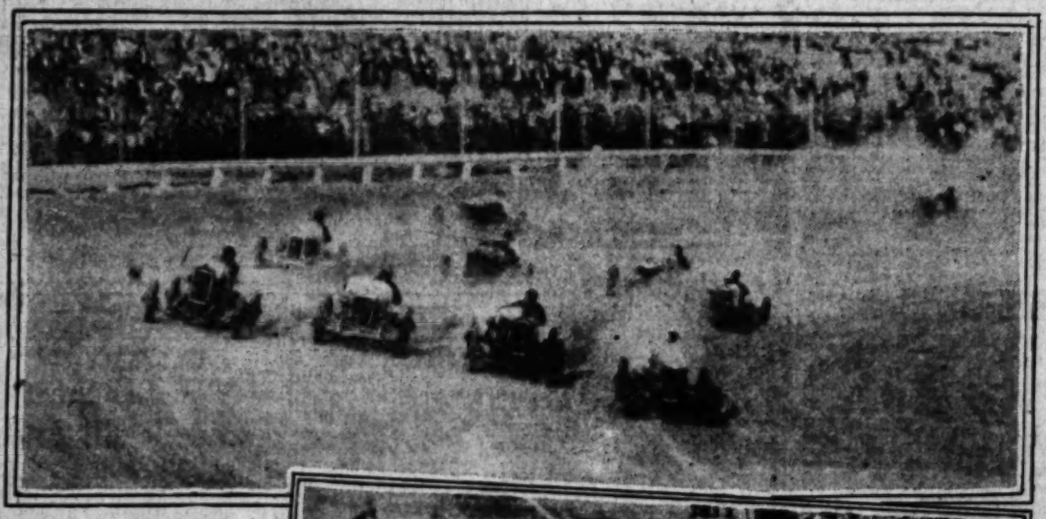

WESTBROOK DEFEATS SNODGRASS

Local Ace Overcome by Former Canadian Champ in Exhibition

A three-set exhibition tennis match, played yesterday afternoon at Hotel Huntington, Pasadena, resulted in a victory for Walter Westbrook, former champion of Canada, over Harvey Snodgrass, local net wizard, 6-4, 8-6, 11-13. The two players were at it hot and heavy, as the score indicates, Westbrook taking the first set before Harvey was warmed up, and squeezing out the second by a gnat's eyebrow after fourteen fast games. The last set, which went twenty-four games, found the racket swingers at their best, and the huge gallery was given a rare treat by the principals.

Teamed together, Snodgrass and Westbrook held Harold Godshall and Tom Ferrandini even in doubles, each team winning a set, 6-4. Ferrandini and Godshall are Southern California men's doubles champions.

National Loop Opening Dates Are Announced

[BY A. P. NIGHT WIRE]

NEW YORK, Jan. 20.—Opening games in the 1924 National League race on April 15, will find Boston at Philadelphia, Brooklyn at New York, Pittsburg at Cincinnati, and Chicago at St. Louis, it was announced tonight by John A. Heydler, president of the senior circuit.

The schedule, which has been completed except for a few minor details, will close on September 29, Heydler said. This is ten days earlier than the 1923 closing and one of the earliest on record for the full 154-game schedule. It was decided on to afford more favorable world's series weather, avoid conflict with college football games and because of the proximity of the Presidential election.

Clubs which play away from home on the opening day will start their home stands April 24. In New York, both the Giants playing in Brooklyn, this will avoid conflict with the American League opening, which takes place at the Yankee's Stadium on April 23.

JOHNNY WEBER TO CLASH WITH GARCIA

Lightweights, who box with vim and punch with vigor, top the card selected by "Pop" Nealis for the regular weekly event staged by the American Legion Post of Venice which is held in the Sunset Pier ballroom every Wednesday night. Johnny Weber, one of the best lightweights on the Coast, is to meet Louie Garcia, the Mexican flash, in what dopes to be the fistic treat of the season for the fans of the bay cities. Weber is going great and is sanguine of taking the measure of the Mexican as easily as he has taken Johnny Adams and "Young" Papke.

The semiwind-up is another battle that will be replete with action. It is a rematch between Phil Mata and "Sailor" White, who put up one of the best ever witnessed in this arena. The balance of the card is as follows: Billy Edge vs. Roy Morrell, 122 pounds; "Kid" Dallas vs. Johnny Villafiore, 118 pounds; Joe Rickey vs. "Kid" Payo, 110 pounds; "Kid" Smiley vs. "Young" Douglass, 126 pounds.

Hornsby Will Play on Card Outfit Again

[BY A. P. NIGHT WIRE]

ST. LOUIS (Mo.) Jan. 20.—All doubt relative to Rogers Hornsby's plans was removed today when the champion batter of the National League announced that he not only would play with the St. Louis Cardinals in 1924, but also would train with the club at Bradentown. Two months ago Hornsby said he intended to play but would not report for spring training.

Hornsby added that he wanted it known, however, that he was playing with the Cardinals because of his three-year holdover contract, and not because his differences with the Cardinals' officials had been settled. He said the breach between President Breadon and Manager Rickey of the Cardinals and himself was just as wide as it was when he was suspended and fined last September.

Despite this difference Hornsby said he would strive to the utmost to play the game to the best of his ability.

DOUGLAS SET FOR AUTO CELEBRATION

[EXCLUSIVE DISPATCH]

DOUGLAS (Ariz.) Jan. 20.—On February 23 and 24 Douglas is to have a cowboy and automobile celebration. In the main auto race the twenty contenders are to be cut down to ten by an elimination contest. One of the drivers is to be Mrs. Pearl E. Allen of Jerome. A number of planes are expected from the Fort Bliss aviation field.

TUCSON BASKETERS LOSE TO PHOENIX

[EXCLUSIVE DISPATCH]

PHOENIX (Ariz.) Jan. 20.—Phoenix High School has taken the second game of the basketball season, defeating Tucson, 54 to 11. Jimmy Oldham, local football star, is equally good at the baskets. The Tucson girls, however, beat Phoenix, 37 to 21.

FOREIGN PROS TRIUMPH

Havers and Ockenden Beat Sarazen-Black Golf Team by Single Hole

[EXCLUSIVE DISPATCH]

SAN FRANCISCO, Jan. 20.—Arthur Havers and James Ockenden, the British and French open champions, won a great match at the Merced Golf and Country Club today by defeating Gene Sarazen and John Black, the two heroes of Skokie, by a single hole. The British stars had a hard, stern chase all day, for after losing three of the first five holes of the morning round, they were still two down at lunch, and never caught their opponents until the thirtieth hole of the match.

The 1500 spectators witnessed some magical golf on both rounds, enjoying most Sarazen's two fine recoveries from trouble at the twelfth in the morning and the seventh in the afternoon and Ockenden's extraordinary saving of the fifteenth in the afternoon after both he and Havers had found their sliced drives severely punished.

THRILLING PUTTS

There were also some thrilling long putts, John Black holing a winning thirty-footer at the second hole of the match, Sarazen sinking a forty-footer at the fifth and Havers saving the eleventh with a long curling putt of ten yards. On the other hand, half a dozen quite short putts were missed which gave many spectators consolation and brought the realization that the golfing stars of the day were quite human.

It is obvious that we are in for a great match when Sarazen and Havers meet in single combat next Friday. Before today's encounter the majority favored the little fellow against the long, but today Havers, finding the course entirely to his liking, amply demonstrated that he was capable of holding down Gene at his best.

PLAY TOMORROW

Havers and Ockenden make their next appearance here Tuesday, being matched against Earl Nagel, the California golf club's professional, and Joe Novak of Berkeley.

RIVERSIDE FOUR WINS

Defeats San Mateo Polo Team 12 to 6 in Brilliant Game at Del Monte; East and Roe Star

[EXCLUSIVE DISPATCH]

DEL MONTE, Jan. 20.—Riverside's machine-like polo team presented another sparkling performance on the Del Monte field today, defeating the Cardinals of San Mateo, 12 goals to 6, by actual play. On handicap, according to the polo association ratings, Riverside's victory was still more impressive, 13 goals to 6.

With Tom Driscoll a goal man, playing No. 1 in place of George Moore, the Cardinals rated as seventeen-goal team while Riverside, including those two phenomenal poloists Harry East and Fred Roe, rates only eleven goals.

The Cardinals went into today's game not a bit downhearted by the heavy handicap. The opening chukkers were furiously fast and fairly even with Drury, Boeseke and Tevis hammering at Riverside's goal. Only sheer hard luck prevented Boeseke from scoring time and again in the first two chukkers. In the third, East and Roe set a killing pace on keen and fast ponies. East, a whirlwind of horse and mallet was seldom more than the length of his long mallet from the ball except when racing after one of his own long drives. Nothing more fast and brilliant than his play has ever been seen at Del Monte. He roved the field like a hawk and was a thorn in the flesh of every Cardinal. Rated as an eight-goal man he played polo of more than twice that value. Fred Roe the Philadelphia star, imported by Riverside, shone a little less brilliantly today though his whirlwind raids on goal made him a spectacular figure to show what team work can do in polo. Capt. Fleishmann elected to make Capt. Gill Ervin was rated as a one-goal man, but drove in five. But in Ervin's five goals and three scored by Roe, Harry East's ubiquitous mallet had more than an even share. He chalked up four goals to his own credit and saved his goal a dozen times. Four times only in eight chukkers he missed the ball, which must be a record.

Two goals each by Roeseke and Driscoll and one each by Tevis and Drury, the sum of the Cardinal scoring, were desperately hard-won points. Every one a little individual triumph. Hugh Drury's goal in the sixth, after a flashing run from his own goal line stirred the big crowd on the side lines to cheers. The score:

RIVERSIDE	Handicap	Goals scored
Capt. Gill Ervin	1	5
Harry East	6	4
Fred Roe	5	3
Max C. Fleishmann	5	0
CARDINALS		
Tom Driscoll	6	3
Harry Roeseke	6	2
Hugh Drury	6	1
Willis Tevis	5	1

Referee, W. G. Wyman; scorer, C. L. Cowles.

NEW JAPANESE NET CHAMP TO COME HERE

[BY A. P. NIGHT WIRE]

NEW YORK, Jan. 20. — Takeo Harada, new tennis champion of Japan, intends to come to the United States this spring and engage in a number of tournaments leading up to his probable participation in the Davis Cup contest as a representative of the oriental nation.

This was revealed today by Zenso Shimidzu, captain and star of the 1923 Japanese Davis Cup team, who said Harada would come primarily to study in an American university.

SCOTTISH TEAM ENDS DEADLOCK

Overseas Soccerites Beaten by 3-to-1 Count

Kilties Rally in Last Period to Capture Match

Vanquished Squad Puts Up Hopeless Defense

The Scots finally broke a long-existing deadlock by defeating the Overseas, 3 to 1, in the third round of the Southern California Soccer Association at Washington Park yesterday. A new hero is hailed in the soccer world in the person of Holmes, center forward of the Scots, who netted all three goals for his team—a hat trick well received by the crowd.

The Overseas were first to score, Davidson getting his fourth straight goal for his side since the series started, four minutes from the kickoff. His shot from ten yeards out, gave the goalie no chance, bursting the net. The Overseas thus led at the half, 1 to 0.

Resuming play the Scots got real busy, and two minutes from the kickoff Holmes got his number one, on a beautiful pass from Cooke, tying the count. Not long afterward Holmes added his second, on a fine cross from the right wing.

The overseas cup of sorrow was overflowing when a pretty pass from Wright to Davidson, who beat both backs, gave the Scottish crew their third tally.

The Overseas defense yesterday were hopeless, and afforded little competition to the fast line of forwards attacking them. Clements and Wiegel were as nothing when the Scots came down with the ball, and Roberts and Baxter were sadly missed.

In fight situations, Clements could not trust Welgals, and vice versa. They had the habit of play-

(Continued on Page 2, Column 8)

PEDLEY TRIMS PURPLE SQUAD

Star Poloist Scores Seven Goals in Match

Whites Cop Exciting Game by Score of 11 to 7

Fans See Team Which is to Meet Del Monte

BY BRAVEN DYER

A month or so ago Eric Pedley's horse slipped in the mud at Del Monte, the result being an injured foot and an enforced lay-off for the rider. Yesterday the doughty poloist put his pedal extremities into the stirrups again, went out and hammered the little white ball up and down the field for seven goals, cut down what looked like sure scores for the opposition and in other ways made himself generally useful to the Whites, who were busy drubbing the Purples, 11 to 7, in one of the regular Sunday afternoon interteam matches at the Midwick Country Club.

Carleton Burke, captain of the Midwick team, which bids fair to finish high in the Coast play-off this season, put the men on the field who will start against Del Monte Friday, and because of the low goal rating of the northern squad, Eric Pedley and Arthur Perkins, regulars, were left out. These two men, coupled with Jerry Cudahy and Will Rogers, never were in danger, and won over the Purples as they pleased. J. A. Wigmore, who was out of the city yesterday, is to replace Wrightsman at No. 1 against Del Monte, but with that exception the Purple team will go against the northerners intact.

Pedley was all over the field yesterday, his play being the best seen here this year. He had a very busy time of it in the fourth

(Continued on Page 2, Column 8)

FLORSHEIM
SHOE SALE

Anodized saving on known quality. $10—$11—$12 values. Now

$8.85

Florsheim Shoe Stores
626 S. Broadway
Orpheum Theater Bldg.
216 W. 6th St.
Alexandria Hotel Bldg.

Rickenbacker 6
A CAR WORTHY OF ITS NAME

Phaeton, Coupe, Sedan—$1695 to $2455 Here

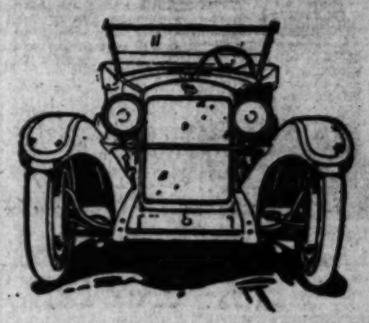

For Twenty Years

I've been distributing automobiles right here in Los Angeles, and if there is any one fact that stands out ahead of all others, it's this:—the purchase of a high grade used car from a reputable concern whose statements may be relied upon, is a much better bargain than a new car of inferior make at the same price, and I'll stake my reputation on this statement.

We automatically discount "at the rate of 5% per week" any used car that remains in our stock unsold over a certain definite period.

This list will give you an idea of our stock on hand today.

Rickenbacker A	Tour.	Buick	Touring
Rickenbacker B	Tour.	Studebaker	Touring
Rickenbacker A	Coupe	Jewett	Sedan
Rickenbacker A	Sedan	Cleveland	Coupe
Marmon	Touring	Cleveland	Sedan
Cadillac	Roadster	Oldsmobile	Touring
Nash	Touring	Gardner	Touring
Buick	Sport	Maxwell	Touring
Paige	Sport	Dodge	Touring
Jordan	Touring	Ford	Sedan
Oakland	Touring	Ford	Touring
Chevrolet	Coupe	Ford	Coupe

Open Evenings Until 9—Sundays, 9 A. M. to 12:30

LEON T. SHETTLER CO
ESTABLISHED 1909
"A Live Dealer Will Sell You a Live Car"
FIGUEROA—16"—Phone 289011

Huge Throng Sees White King Soap Nine Blank Pirrone's All-Stars in Close G

MRS. VOORHEES AND KIRBY WIN

Make 87 in Women's Auxiliary of S.C.G.A. Event

Keller Defeats Statz for San Gabriel Championship

Other News Garnered From the Country Clubs

BY CHARLES WEST

Brentwood Country Club went over the top yesterday and established a new record for entries in a mixed foursome tournament, the number and quality of players competing for the trophies put up by the women's auxiliary of the Southern California Golf Association surpassing all expectation. Play was in two-ball mixed foursomes, and Mrs. H. M. Voorhees and H. W. Kirby walked off with low-gross honors with an 87.

A four-cornered tie resulted for the low net trophy, Mrs. J. A. Crawford and W. Blackburn, 99-20—79; Mrs. W. Blackburn and J. A. Crawford, 100-21—79; Mr. and Mrs. L. C. Conrad, 92-13—79, and Mrs. Wally Yohman and George Trembly, 92-15—79.

As the entry list was so unexpectedly huge, several strong teams were unable to finish before dark. Miss Louise Pike and W. C. Smith lost a ball and with it an excellent chance for low-gross honors, being unable to finish the last two holes before the gloom became too deep to follow a ball. Mr. and Mrs. George Von Elm were also unable to complete their round, as were Miss Margaret Cameron and E. N. Wright. The entry list included 103 players.

In addition to the mixed foursome, Professional Art Merritt had a morning sweepstakes to add to his worries. E. R. Maule, H. M. Roth and J. D. Lloyd-Jones tied for first place, each finish 3 down in match play against par.

SAN GABRIEL

Leon Keller, after playing a sensational 36-hole match with Arnold Statz in the final round of the tournament, won the San Gabriel Country Club championship yesterday, Statz succumbing, 2 and 1 to Keller's brilliant game.

The type of the competition which the final match brought out can be judged by the medal scores of the players. In the morning Statz had a 69 and Keller a 73, Statz leading by two holes at the end of the morning round. In the afternoon Statz's lead was cut to 1 hole at the eleventh, and Keller put the match on ice by winning the twelfth with a birdie 3, the thirteenth with a birdie 4, and the fourteenth with still another birdie 4, and the rest of the holes were halved. Keller had a 71 for his afternoon efforts. Art Morales and Joe Perez, Caddymaster Tommy Langdon's star pupils, carried the bags for the finalists.

REDLANDS

The Coronado Country Club team won a series of hard-fought matches, 3 to 2, from the Redlands Country Club representatives yesterday, competing in Class B, group 4, for the Southern California Golf Association team title. The results follow: Fawcett and Hine, Coronado, defeated Gore and Boyd, Redlands; Hicks and Sharp, Coronado, defeated Hatch and Sweeney, Redlands; Palmer and Lincoln, Redlands, defeated Collier and Bates, Coronado; Power and Cranmer, Redlands, defeated Hicks and DeLong, Coronado; Mathewson and Courier, Coronado, defeated Pendleton and Tripp, Redlands.

VICTORIA

Victoria lost, 4 to 1, to the San Diego Country Club ten-man team yesterday on the former's links. Victoria won the first match, R. D. Skelly and E. K. Flemming taking the measure of Nelson Barker and T. V. Morgan, 3 and 2, but the southerners emerged on top in every other match. Results follow:

A. Childs and D. McKee defeated H. G. Paddee and W. B. Davidson, 4 and 2. C. W. Soelshow and C. W. McCabe defeated D. Dole and C. O. Evans, 3 and 2. A. E. Baron and Pickwell defeated G. W. Griddestone and B. H. Patterson, 2 and 1. R. W. Tredwell and J. C. Wright defeated R. D. Ardmore and R. M. Irving, 6 and 5.

HACIENDA

First-round matches in the Hacienda Country Club championships were held yesterday, the favorites winning without exception. Ed Lester started out with a flourish, chalking up an eagle 2 on the 395-yard par 5 first hole. His shot found the cup. Fred Morrison also made an eagle 2, holding out his approach on the 365-yard fifteenth hole.

Yesterday's results follow:

Championship flight: Ed Lester defeated E. K. Leffingwell, 7 and 6; M. L. Recker defeated H. L. Recker, 5 and 4; R. W. Smith defeated A. R. McGregor, 1 up; Glen Gray defeated Robert Hall, 5 and 7; E. R. Canterbury defeated George Finch, 3 and 1; C. L. Coumrine defeated H. Bedwell, 6 and 5; A. R. Mitchell defeated A. P. Abbott, 1 up; Earl Bowler defeated W. J. Cox, 7 and 6.

First flight: O. Mendenhall defeated C. W. Mislop, 4 and 3; Guy Bailey defeated H. Anderson, 1 up; G. D. Maple defeated Bill Benchly, by default; D. W. Hooker defeated R. B. Larson, 2 and 1; Tommy Lydon defeated Vic Rider, 2 and 1; R. Gaffney defeated L. A. Myers, 2 and 1; R. M. Caldwell defeated Dr. A. G. Tebbetts, 2 up; M. F. Fletcher defeated E. A. Cribby, 7 and 6.

HOLLYWOOD

Louis Martucci, one-armed professional of the Lake Hopatkong Country Club of New Jersey, played the Hollywood Country Club in 78 yesterday. It was the first round he had played since arriving here for a series of exhibitions. Martucci plays with his right arm, and makes shots which are the envy of many a two-armed golfer.

W. H. Richards and T. J. Haley played Wally Lohman and T. R. Barnes in a foursome yesterday. Richards had an 83, Lohman an 83, Haley an 84, and Barnes an 85. E. P. Parsons and P. J. Welch won from R. C. Spencer and W. Y. Miller in another match, Parsons having an 85, Welch an 85, Spencer an 88, and Miller a 90.

PASADENA

George Wisner had Old Man Par 4 down at the end of eighteen holes at the Pasadena Golf Club, thereby winning a two-day event, match play against par, which was held over the week-end. T. R. Meichert was second, 2 up on par, and Capt. McNaughten, 1 up. James McGregor was 1 down for fourth place.

Professional Mel Smith reported over 150 golfers on the links yesterday.

ANNANDALE

Caddymaster Cliff Shaw of Annandale reported a good Sabbath crowd on the links all day yesterday. Among other interesting foursomes C. M. Stehman and Walter McManus engaged in a match with R. Olmstead and John Hall, the former pair winning by a score of 3 and 2.

Mr. and Mrs. H. L. Delano and Mr. and Mrs. T. P. Clark, playing in an interfamily match, ended the eighteen holes all square.

ASCOT HERO TO BE FETED BY PROMOTER

Fred Horey, winner of Sunday's Ascot Speedway premiere race will be feted at Paulais, by George Bental, promoter of the plant.

Ralph De Palma, speed demon, who was defeated by Horey, and practically every driver who raced yesterday are to be among those present at the local dinning palace, it is said.

CHAMPIONS AND CHANCE—

THE STORY OF THE WORLD'S GREATEST FIGHT PROMOTER

BY TEX RICKARD

Chapter III

WHY PROMOTING FIGHTS IS REAL SPORT

[Copyright, 1923, in United States and Great Britain, Cuba, Japan and South American by North American Newspaper Alliance. All rights reserved]

Though the promotion of big boxing matches has brought me considerable fortune it always has seemed to me more like a plaything than a business. To me the game is real sport. I get just as much thrill out pulling off a successful fight as the golfer does in making his best score.

When I tell you that the amount of money invested, earned or lost has never given me much concern I am likely to be accused of exaggeration. I assure you, though, that such is the fact. Money itself never meant anything more to me than one of the factors to be moved in a game—like a pawn in chess. I have had plenty of money at times and have been broke occasionally, but in either event I never had much thrill or much distress.

I have seen frequent references to what writers call my nerve or gameness in making enormous offers of money to land a fight. They have expressed wonder at the chances I took.

"How do you know," one man writes, "that the men you deal with will be honest? How do you figure them as being on the square?"

That reference to nerve always gives me a laugh. To offer big money for a fight is not a matter of nerve. To fail to see where any nerve is required in paying out money that you feel pretty sure of getting back with a profit besides. As I say, the money itself means nothing to me. It is simply a thing to be used in playing a game. If I haven't any money then I can't play, that's all.

As to depending on the honesty of people, I always have done that. Real people are nearly always honest. If I judge a man to be a rat I don't deal with him. With fighters, for instance, I have never had the slightest argument over money or agreements. A few of the little two-by-four managers have shown rat tendencies, but it didn't take long to find them out.

MET FIRST CROOK AT FORTY

The big city man may be surprised when I say that I never knew very much about people being dishonest until I was nearly 40 years old. There were no dishonest men in the early Klondike days. There were not any among the cowboys with whom I worked and associated on the plains. Petty thieves couldn't live in that atmosphere. They didn't fit.

Real gameness, to my way of thinking, has nothing to do with money. It is a personal quality.

The gamest man I ever knew, for instance was Cooper Wright, a Sheriff in Texas. I was a young fellow about the town of Henrietta then, just feeling my oats. I had been on two or three of the long cattle drives and had seen enough to know a real man when I saw him.

A man by the name of Henry Stegall had committed some crime, I forget just what at the moment, and was in the town calaboose. The cattlemen and other citizens were much incensed at Stegall.

One day the cowboys all rode in town and began "lickering up" at the many pine-boarded saloons. In time nearly 200 of them got together and marched on the calaboose to take Stegall out and hang him. They couldn't wait on the law.

The jailer was helpless. The mob simply walked up to the jail, kicked open the door and yanked Stegall out. They dragged him to a telegraph pole near-by and strung him up.

With two other young fellows I watched this from the roof of a shed.

Just as Stegall's body dangled and the cowboys shot their guns off in the air, Cooper Wright, the Sheriff, came on the run. He was all alone, had no support. That didn't stop him, though.

The Sheriff pulled his six-shooter and stood on the step of the calaboose.

"Stop that!" he called out to the crowd, leveling his gun over their heads. "I'll shoot the first man who moves!"

SHERIFF'S BULLET CUT ROPE

There was something in the ring o fthat single man's voice that made every one stop and listen. There wasn't even a growl.

Wright then took deliberate aim and in three shots cut the rope with a bullet. The form of Stegall fell to the ground.

"Don't one of you move!" ordered the game Sheriff.

The whole rough crowd stood as if spellbound.

By this time it was seen that Stegall was not yet dead. He half rose and staggered to his feet like a drunken man, the noose still hanging around his neck.

Cooper Wright, still keeping his gun in front of him, coolly walked through that mob, grabbed Stegall by the arm and led him back into the jail. He locked him up and then ordered the crowd to clear out. And, I'm telling you, they did it!

In all my life that was the gamest act I have ever seen performed by a lone man. Above all it showed what forces of character means.

Now, when I hear people talk about it requiring gameness to bid $100,000 on a prize fight I have to smile. I always think of Cooper Wright.

In those days to be game was not unusual. That was expected of everybody. It was the liver-hearted fellow who was the exception. In that big crowd of cowboys there were many others just as game as Cooper Wright. But they knew he was in the right and they knew that he would stake his life on doing what was the right thing. They were in the wrong and he made them feel it. That's where he licked them.

Oddly enough there were some outlaws, admitted law breakers whom the men would not bother, because their crimes did not concern the immediate community. I remember quite well when the Jesse James gang came to Henrietta. I was a small boy then. We had no newspapers, but we knew all about the James boys. Secretly we admired them.

JAMES BOYS PAY A VISIT

Mrs. Allen Palmer, a sister of Jesse and Frank James, lived directly across the road from our house. One night we got word that the James gang was coming to visit the sister. I will never forget how we turned out all the lights, closed the green blinds and peered through the cracks at the band of outlaws. They all were there. I saw them drive up. Jesse James in the lead and Frank following. There were eight or ten of them. They hitched their horses outside, then went in and had supper.

Everybody in town knew the James boys were there, but nobody bothered them. They had done our town no harm and the citizens felt the visit was none of their business. Most every family did just what we did—put out the lights and looked through the lattice work in the blinds. I know, though, that I had the best and closest view.

I saw Jesse James kiss his sister, laugh and romp around. He didn't seem at all like an outlaw ought to look to me.

The one thing I watched closely, though, was the famous outlaw's belt and holsters. The belt was there as I had expected. That belt, by the way—well, that is a story in itself.

SAN DIEGO GETS REGATTA

[BY A. P. NIGHT WIRE]

SAN FRANCISCO, Jan. 20.—San Diego was awarded the 1924 Pacific Coast championship yachting regatta and aquatic carnival, and Puget Sound the 1925 celebration at the annual meeting at the San Francisco Yacht Club at Sausalito yesterday of the Pacific Coast Yachting Association.

The regatta will return to San Francisco Bay in 1926, it was announced.

The association approved sending a petition to Congressmen asking that the builders' tax on new craft be reduced from 10 to 5 per cent and that the users' tax, now $1 a foot for craft over fifty feet be abolished.

All officers were re-elected, and a standard design for all trophies approved.

RIVERSIDE HIGH IS LEADING IN LEAGUE

[EXCLUSIVE DISPATCH]

REDLANDS, Jan. 20.—Riverside High School is leading the Citrus Belt League in basketball, having won two games and lost none. Riverside has defeated Redlands and San Bernardino. Chaffey is next having won two and lost one. San Bernardino has won one and lost one. Pomona has won one and lost one and Redlands has lost three. Coach Malcolm Smith of Redlands High used a new combination in the game with Riverside and a much better showing was made. Paine was at center, Holderness and Hicks as forwards, Brown and Tomerson, guards.

BUSY PROGRAM FOR VARSITY OF IOWA

[EXCLUSIVE DISPATCH]

IOWA CITY (Iowa) Jan. 20.—Interscholastic events on the program at the University of Iowa include three invitation meets. On February 15 to 16 wrestlers will compete, on February 22, an indoor track meet will be held in the new armory and on February 29 and March 1 swimmers will clash in the university tank. Suitable medals, plaques and cups will be awarded as prizes.

JAKE SCHAEFER AND HOPPE MIX

Hoppe and Schaefer Ready to Tackle Ivories

Crucial Balkline Match is Set for Tonight

Men to Play Three Blocks of 500 Points Each

[EXCLUSIVE DISPATCH]

CHICAGO, Jan. 20.—The table and ivories are all in readiness for the long-expected 18.2 balkline tilt between Champion Willie Hoppe and Jake Schaefer, Jr., which comes off tomorrow night. Hoppe is at the peak of his game and unless all signs fail is sure to give a good account of himself. Schaefer, stung to the quick by the comparatively poor showing he made against Hoppe and Cochran in the last tourney, settled down about three weeks ago to the most strenuous practice he has ever given himself over to.

He feels that he has a great chance to cop the coveted emblem, and if close application to work is a passport to success, should make things hum for the champion before the three nights' play is over. The men are to play 500 points each night.

JAKE IS BEST

Many experts declare that Schaefer is the best natural player in the world today. They attribute his rather poor showing in the last tourney to his soldiering in his practice. He is game to the core and resourceful in a pinch. If he has practiced as diligently as he says he has, billiard followers of Chicago are almost certain to see a mountain of a hook-up between the world's best cue artists.

Hoppe, of course, will be the favorite, on his recent showing with Cochran, but the challenger will have a big following throughout the country, especially in Los Angeles where he owns a beautiful residence in the Beverly Hills district. The winner will have to play the Belgium expert Edouard Horemans and after that clash, the successful cueist will take on a much-needed recess.

LOCAL CRICKET TEAM VICTOR

At the Goodyear Sports ground yesterday before an enthusiastic gathering, the Los Angeles Cricket Club found its true form and inflicted a defeat on the Santa Barbara Cricket Club by 61 runs. The splendid effort of J. Cooney, who scored fifty, not out, was quite the best thing seen in cricket here for some years. F. Marks for L. A. and C. Crew also played good innings. The bowling was consistant throughout and the fielding of the northern team left nothing to be desired.

LOS ANGELES

First Innings—	
Griffith—c & b Tre	13
Hodgkins—b Cooney	0
Wallington—b Tre	0
Marks—c Crew, b Cooney	31
Brown—b Cooney	12
Tyrrell—c Goldsack, b Tre	17
Smith—Run out	0
Robinson—b Turnbull	13
Archie—c Tresise, b Cooney	3
Richardson—Run out	0
Malley—b Turnbull	1
Extras	3
Total	93
Second Innings—	
Griffith—c Goldsack, b Turnbull	11
Hodgkins—b Turnbull	0
Cooney—Not out	50
Marks—b Cox	10
Hopkins—b Cooney	4
McNeil—Run out	4
Smith—b Turnbull	0
Wallington—Not out	11
Archer, Richardson, Malley—Innings declared closed	
Extras	2
Total	123

SANTA BARBARA

First Innings—	
Tresise—b Everett	5
Washington—c & b Archer	0
Goldsack—b Archer	5
Turnbull—c Cooney, b Everett	5
Cox—c Smith, b Archer	4
Crew—b Everett	0
Young—b Everett	12
Cooney—b Archer	0
Tregan—c & b Archer	1
Elliot—Run out	0
Kerbeck—b Cooney	4
Extras	1
Total	37
Second Innings—	
Turnbull—b White, for 21 runs	19.2
Cooney—b White, for 20 runs	15.
Crew—b White, for 8 runs	21.
Santa Barbara	
First Innings—	
Everett—b White, for 17 runs	3.0
Archer—b White, for 17 runs	4.3
Second Innings—	
Everett—b White, for 23 runs	12.5
Archer—b White, for 23 runs	11.9
Smith—b White, for 26 runs	11.
Cooney—b White, for 11 runs	5.3

PASADENA EAGLES IN TIE WITH ANAHEIM

The Pasadena Eagles and Anaheim Elks battled to a 9-to-9 tie game at Brookside Park yesterday afternoon, darkness putting a stop to the tilt after eight innings had been played. Heavy hitting by the Eagles was of no avail against the steady fielding of the Anaheim club. Makin, Reudy, Bapst and Peckham starred with the willow.

The box score:

PASADENA EAGLES	AB	R	H	O	A	E
Sorich, 2b-ss	3	2	0	1	3	0
O. Cox, 2b	3	0	1	1	2	0
Hillier, c	4	2	2	7	0	1
D. Cox, c	4	2	2	6	1	0
Peckham, 1b	4	2	3	11	1	0
Cox, ss	4	1	1	1	3	0
Bapst, rf	4	0	1	1	0	0
Rotz, lf	4	0	1	1	0	0
Bench, p	3	0	0	0	1	0
Totals	37	9	11	30	10	1

ANAHEIM ELKS	AB	R	H	O	A	E
Ready, rf	4	0	0	1	0	0
Pendleton, ss	3	0	0	2	3	0
O'Hillier, rf	4	0	0	1	0	0
Hawkins, 1b	3	0	0	9	0	0
Makin, 2b	3	2	2	2	3	0
Callup, c	4	2	2	6	1	0
Smith, lf	4	0	0	1	0	0
Asher, 3b	3	0	0	0	2	0
Reudy, p	3	2	2	0	2	0
Bost, p	0	0	0	0	0	0
Totals	31	9	9	24	9	0

SCORE BY INNINGS

Pasadena Eagles	0	0	1	4	3	0	0	1	0—9
Base hits	0	0	2	3	3	1	0	2	0—11
Anaheim Elks	0	0	0	0	1	0	2	6	0—9
Base hits	0	0	2	1	0	0	2	3	0—8

SUMMARY

Errors—Sorichland, 2; O. Cox, Peckham, D. Cox, J. Cox, Hawkins, Makins. Innings pitched—By Hallinan, 5. Bost, 3. Struck out—By Bench, 3; Hallinan, 1; Bost, 2. Bases on balls—Off Bost, 1; Hallinan, 1; Bench, 2. Stolen bases—Bots, O'Hillier, Bapst, Rotz—Bapst, Reudy. Three-base hits—Makin, Peckham. Two-base hits—Reudy, Bapst, O. Cox, Peckham. Sacrifice hits—D. Cox, Bots, D. Cox. Double play—Makin to Pendleton to Hawkins. Time of game—1:55. Umpire—Beam, Reardon.

The Oregon State High School Athletic Association has prohibited future post-season football games.

ICE SPORTS FOR SOUTHLAND

Tom Howard, former New York skater of note and now a resident of Los Angeles, is organizing a local hockey team and plans to enter the matches to be held during the winter sports carnival to be put on at Baldwin Lake by the Baldwin Lake Chamber of Commerce. Howard also will enter the skating races for men and the snow-shoe events. The Baldwin Lake chamber has established headquarters at the B. H. Dyas Company.

HANS WAGNER'S STORY

(Copyright, 1924, in United States and Great Britain, Cuba, Japan and South America by North American Newspaper Alliance. All rights reserved.)

Chapter XXXVII

WHAT DO YOU KNOW OF HIT AND RUN?

BY HANS WAGNER

Continuing what I have decided to call my examination papers I would like the amateur ball clubs now being organized in the colleges and on the town lots to get together and study the following group of questions. Also I would like some of the fans who are inclined to roast ball players on the spur of the moment to look these over:

THE HIT AND RUN

(1.) Is the hit and run the most important offensive play in baseball?

(2.) Which is more successful in college ball, hitting behind the runner or ahead of the runner? In professional baseball?

(3.) Does the base runner get the same lead and start in a clean steal?

(4.) Is it advisable to hit and run with no outs and a close score? Not close?

(5.) Do you hit and run with one or two outs, close score? Not close?

(6.) Do you hit and run with a man on first and third?

(7.) Do you ever hit and run with a man on first and second?

(8.) Do you ever hit and run with a pitcher on base?

(9.) Is the best time to hit and run when you have the pitcher in the hole?

Generally speaking the answer to most of those questions should be yes. Some of them, though are open to discussion. It is that discussion that I am trying to encourage. Nothing gets a ball club or any other business as far along as an intelligent discussion of the problems that will have to be solved.

I submitted that set of questions to the boys at Carnegie Tech and you would be surprised to know that a large percentage of them answered them correctly.

One of them answered: "I know the answer ought to be 'yes' but you have asked if we do these things that we ought to do. The answer to that is often 'no.'"

While good, hard common sense should be used in deciding whether to hit and run it must be done sometimes as a surprise. I might explain that big league batters usually hit behind the runner for the simplest reason that they are skilful enough to do it. Hitting behind the runner means that if a runner is on first base, we'll say, the batter gives him the signal to start and he then hits the ball between first and second—behind the runner. That is a big point in the play. If the ball is hit through to right field the base runner can go all the way to third. If the ball goes into left he is likely to be stopped at second.

MUST BE SURE OF DIRECTION

Players to work the hit and run successfully must be men who are pretty sure of hitting the ball in the direction indicated. Many of them cannot hit into a certain field. As a rule ball clubs arrange their batting order so that the star hit and run men will be together and near the top of the list.

Willie Keeler and John McGraw were great hit and run men. In fact their club, the old Orioles, first made it a successful stunt. Kid Elberfeld was a good hit and run man. So was Miller Huggins. I never saw a batter one than Fred Clarke. Claude Ritchey, though not a heavy hitter ordinarily, was very good at the play. Ty Cobb is a wonder at it. The former Boston Red Sox had it down pat. The hit and run, I think, is an ideal offensive play for college teams.

I leave the rest of the questions open for discussion. If any amateur is interested and can't find a ready answer just ask any major league ball player.

THE SQUEEZE PLAY—SINGLE AND DOUBLE

(1.) Is the squeeze play a good play in modern baseball?

(2.) Do you use the squeeze play with no outs, with a weak hitter? Good hitter?

(3.) Do you use it with one out and a weak batter? Good batter?

(4.) Do you advise the runner to wait until the pitcher is delivering the ball or to break as in stealing home?

(5.) Do you advise bunting to first or third base?

(6.) Why isn't the squeeze play used more in big league baseball?

I think I have given the younger player a few posers there. All of them, though, are like the first reader to the recruits after they have been in the league for a month. The answers to those questions are all based on common sense.

GRIFFITH GIVEN THE CREDIT

For the benefit of those who may not know definitions the squeeze play is a runner starting for home as the pitcher throws to the batter. The batter bunts the ball. The runner is so close that there is no chance of getting him at the plate. Often, in the confusion, the pitcher also fails to get the batter at first.

This play came into general prominence with the New York Americans nearly twenty years ago. Clarke Griffith was often given credit for starting it. I don't know whether that is true. All the clubs used it, and with great effect at first.

I have asked why the big leagues do not use it oftener. The answer to that is that if they use it frequently the opposition would expect it. Any good pitcher can beat the squeeze play if he is looking for it. In fact it was impossible to work the play on some pitchers.

A fan who read a previous article has asked me to give my opinion as to the best method of beating the squeeze play. If the batter is right-handed the only sure method for the pitcher is to throw directly at the batter's chest. That will keep him from hitting the ball and when he backs off the catcher will have a free hand and open in space in which to touch the runner as he slides in. If the ball is pitched outside—away from the batter—the catcher may be turned around so that he can not whirl and touch the runner.

Christy Mathewson used to say that he could beat the squeeze play any time he kept his eye on third base. If the pitcher looks at the bag as he makes his swing he can see whether the runner has started. If he has started, all the pitcher has to do is pitch the ball high, outside or at the batter—anything to keep him from hitting it. If the batter misses the ball the squeeze play always looks ridiculous.

It is practically impossible to work the squeeze play on Alexander.

The squeeze play is great for a surprise but as a regular stunt it falls down. When it does fall down nothing in all baseball looks more stupid.

JACK McGREER WILL BATTLE TOUGH FOE

[EXCLUSIVE DISPATCH]

SAN FERNANDO, Jan. 20.—The light heavyweight sensation of San Fernando Valley, Jack McGreer, will tackle a rough customer at the regular show Wednesday night when he meets Sailor Jack Bradsen, champion heavyweight of the Atlantic Fleet. The jolly tar recently arrived from Brooklyn and this will be his first appearance in the California ring. McGreer has yet to lose his first fight, so keen interest is aroused over the meeting here.

Bert Meyers, a favorite with valley fans, will meet Harry Whitman, the Arizona wildcat, in the semi-Wind-up. Jim Brown, San Fernando's dynamite boxer, clashes with Joe Bentley in the preliminary feature. The remainder of the card is as follows: Terry Griffin vs. Cyclone Burns, 145 pounds; Kewpee Ecklund vs. Young Bello, 115 pounds; Kid Ponce vs. Kid Small, 105 pounds. John Schiff will referee three arguments.

MAX MARSTON WILL UNDERGO OPERATION

[EXCLUSIVE DISPATCH]

PINEHURST (N. C.) Jan. 20. Max Marston of the Merion Cricket Club of Philadelphia, national amateur golf champion, is to undergo an operation for appendicitis. Marston intends to recuperate at Pinehurst and will arrive here on February 1, although he will be obliged to forego all golf this winter. Chick Evans of Chicago, will also be here in another two weeks. Evans, the present western champion, has held practically every important title in America, including the open, amateur and North and South.

PHOENIX SHOTSMEN BEAT EL PASO HIGH

[EXCLUSIVE DISPATCH]

PHOENIX (Ariz.) Jan. 20.—The marksmen of the Phoenix High School R.O.T.C. won a late match from El Paso High, by a score of 3412 to 3226. The El Paso team won last year's match. Phoenix now will shoot against West Texas Military Academy and several California schools.

STEED SETS NEW MARK AT TIJUANA

Little Chief Beats Osprey and Sunnyland in One-Mile Match Race

[EXCLUSIVE DISPATCH]

SAN DIEGO, Jan. 20.—A new track record for one mile was established today at Tijuana when Little Chief, in a match race with Osprey and Sunnyland, covered the distance in 1:37 3-5. The former record, 1:38, was made by Sangallo in 1918.

Little Chief, from the Bronx and Colorado stables, proved to be a fit successor to the great Sangallo. Off like a flash when the barrier was sprung, he led Osprey by at least a length until the stretch, where, as if to prove that his mount had speed in reserve, Jockey P. Hurn gave Little Chief his head and increased the advantage to two and a half-lengths at the wire. Sunnyland trailed all the way around.

The race feature event of the day's program, had only these three entries. Sunnyland was paired with Little Chief as the Bronx entry and finished a rather poor third.

Virginia B got up to win the opener by a dazzling burst of speed that carried her from sixth to first, place when the favorite, Honest George, tired. Another favorite that was unable to stand the gaff was Faithful Girl, in the third, Canny Lady proving to be much the best when it came to a test of speed in the stretch.

Results:

First race, six furlongs—Virginia B (Gorman) won; Cavalcador II (P. Hunt) second; Honest George (Haywood) third. Time, 1:14 4-5.

Second race, one furlong—Sprang Up II (Lang) won; Vibrata (Abel) second; Herder (Gorman) third. Time, 1:00 2-5.

Third race, five furlongs—Little Chief (Vinson) won; Flatfield Girl (Wagner) second; Fleet Liberty) third. Time, 1:01.

Fourth race, one mile—Little Chief (P. Hunt) won; Osprey (Abel) second; Sunnyland (O'Brien) third. Time, 1:37 3-5.

Fifth race, six furlongs—Canny Lady (Bell) won; Rainbow (Barnes) second; Al Sheridan (Wood) third. Time, 1:13 4-5.

Sixth race, one and one-half miles—Jack Bauer (Walls) won; Lady Gorham (Kennedy) second; Knighthood (Glaser) third. Time, 2:34 1-5.

Eighth race, six furlongs—Brown Bally (Strickland) won; Lady Barnes (Larkin) second; Fraser (Abel) third. Time, 1:14.

Ninth race, one and one-eighth miles—Hyacinth (O'Donnell) won; Dorita (Rodriguez) second; Tea Cha (Walls) third. Time, 1:53 1-5.

Nutting High in Shoot at Vernon Traps

The largest crowd of the season turned out at the Vernon Gun Club yesterday when a take-home trophy shoot was put on, which called for 100 targets at sixteen yards, the trophies being up for the high guns.

E. M. Nutting won high place with the neat score of 94 broken targets out of the century. Adolph Mauber was right on his heels with 97 out of 100 and was second.

The other high guns and who were awarded trophies were Morrison, Schwager, V. Goodman and Gregg.

SQUAD 1

McGraw	19	20	19—58
Frenchie	19	19	20—58
Morrison	20	20	20—60
Gibbons	19	19	19—57
Schwager	20	20	20—60

SQUAD 2

Nutting	20	20	20—60
Mauber	20	20	20—60
Gibbons	19	19	19—57
Schwager	20	20	20—60

SQUAD 3

Hanbest	19	19	19—57
Abrams	19	19	19—57
Frey	19	19	19—57
Fowler	19	19	19—57
Goodman	20	19	20—59

SQUAD 4

Bastner	19	19	19—57
Anderson	19	19	19—57
Fletcher	19	19	19—57
Mohr	19	19	19—57
Haley	19	19	19—57

SQUAD 5

Elliott	19	19	19—57
Gregg	19	19	19—57
V. Goodman	20	20	20—60
Brabner	19	19	19—57
Miss Kahoe	19	20	19—58

SQUAD 6

Hess	19	19	—38
Palmer	19	19	—38
[illegible]	19	19	—38
H. Smith	19	19	—38
Gibbs	19	19	—38

SQUAD 7

Dr. Packard	20	20	—40
H. Smith	19	19	—38
Abbey	19	—	—19
Pugh	19	—	—19
Page	19	—	—19

TWO NEW RECORDS SET BY SWIMMERS

[BY A. P. NIGHT WIRE]

FORT WAYNE (Ind.) Jan. 20.—Two new world's swimming records were made here last night in the Y.M.C.A. pool in an exhibition by five swimming stars of the Illinois Athletic Club.

Johnny Weismuller clipped three and four fifths seconds off the record for the 400-yard free-style swim, held by Norman Ross, making the distance in 4m. 34 4-5s. Miss Sybil Bauer broke her own record for the 100-yard back-stroke of 1m. 15s by 2 1-5 seconds, making the distance in 1m. 12 4-5s.

East Seventh Street Outfit Is Victorious

Clayman's home run in the fifth inning with Johnson on base put the East Seventh Street Merchants out in front in their game with the Belvedere team yesterday, and the Merchants finally won, 7 to 4. Murdock, hurler for the Merchants, had his wrist broken by a pitched ball in the seventh and Rule replaced him. The box score:

17TH ST. MERCH.	AB	R	H	O	A	E
Wirth, ss	4	0	0	1	3	0
Sykes, cf	4	0	1	0	0	0
Johnson, 2b	4	1	1	2	2	0
Clayman, rf	4	1	1	1	0	0
Ralph, 2b	4	1	1	2	2	0
Grayson, 1b	4	1	1	14	0	0
Albertell, f	3	0	0	0	0	0
Linden, c	3	0	0	5	0	0
Murdock, p	3	0	0	0	3	0
Rule, p	1	0	0	0	1	0
Totals	32	7	11	27	10	

BELVEDERE	AB	R	H	O	A	E
Barnsdale, cf	4	0	1	2	0	0
Clark, 2b	4	0	0	1	3	0
Johnson, lf	4	0	0	1	0	0
Fisher, 1b	4	0	0	7	0	0
Fentress, rf	4	0	0	1	0	0
Starling, ss	4	0	0	1	3	0
Reed, c	4	0	0	5	0	0
Hicks, 3b	4	0	0	0	2	0
Bond, p	3	0	0	0	1	0
Totals	35	4	1	18	9	

3—Batted for S. Reed in 9th.

SCORE BY INNINGS

Earl 17th St. Merchants	1	3	0	1	0	0	0	2	0—7
Base hits	1	2	0	1	0	0	0	2	0—6
Belvedere	1	0	0	0	1	0	0	1	0—4
Base hits	1	0	0	0	1	0	0	1	0—4

SUMMARY

Error—Starling. Innings pitched—By Murdock, 6; Rule, 3. Credit victory to Murdock. Struck out—By Murdock, 2; Rule, 2; S. Reed, 7. Bases on balls—Off S. Reed, 2; Murdock, 2; Rule, 1. Hit by pitched ball—By Murdock, 2. Hand thrown bases—Ralph, Fisher. Home runs—Clayman, Starling. Three-base hit—Fisher. Two-base hits—Rule, Johnston, Barnes. Sacrifice hits—Clark, Reed. Double play—Wirth to Ralph to Grayson. Time of game—2h. 15m. Umpires—Mahoney and Stoudt.

...in Close Game

...SETS ...MARK ...JUANA

...Beats Osprey ...nd in One-...ace

[DISPATCH] ...n. 20.—A new ...e mile was es... Tijuana when ...match race with ...yland, covered ...7 3-5. The for... was made by ... the Bronx and ...proved to be a ...he great San-... flash when the ... he led Osprey ...ngth, until the ...f to prove that ...eed in reserve, ...ave Little Chief ...ed the advan-... half-lengths at ...d trailed all the ...e event of the ...d only these ...nnyland was ... Chief as the ...nished a rather ...up to win the ...ing burst of ... her from sixth ... the favorite, ...ed. Another ...nable to stand ...ful Girl, in the ... proving to be ...n it came to a ...e stretch.

[illegible]

GIRLS VIE FOR TANK HONO...

Y.W.C.A. Pool to be Scene of Meet Thursday

Varied Program of Events to be Staged

Martha Linley Expected to Exhibit Speed

An invitational swimming tournament will be held in the ...foot plunge at the Y.W.C.A. ... 24th inst. at 7:30 p.m. Los Angeles High, Lincoln High, ... W. Business Girls are ... Collegiate's challenge to a ... friendly competition.

Races for the 30, 50, and ... yard free-style; 30-yard ... stroke and 30-yard back-... are on the card. The program will include a contest in ... for form, endurance ... plunge for distance, diving ... life-saving.

This schedule of events will ... out such water experts as ... Watson, L. A.; Barbara ... Collegiate; Grace Glenn, ... and Hazel McConnell, Y. W. ... expected to boost the ... their schools.

MOVES FAST

Martha Linley's meteoric development in swimming is ... much interest on account of ... unusual bursts of speed. ... business girl is a ... the game, having started her swimming career less than a year ... but she is rapidly outstripping ... other stars in both racing and ... ing. Her trial plunge of ... qualifies her to enter the ... for distance event also. ... Church, Lincoln, winner of ... diving in the Fall Swimming ... at the Y. will receive ... sition from Claire Holland, ... and Bob McLeod, Collegiate.

The meet will be refereed by ... Y.W.C.A. swimming director, ... Esther Wayre. Miss ... Decker, Miss Phyllis ... Mrs. Pearl Ross will ... timer, Clerk of Course, and ... of Finish, while Miss ... will judge the diving.

INTEREST GROWS

Following Annette Kellerman's wonderful swimming ... and interesting talk at the ... A. last Tuesday evening the ... Woman's Christian Association ... sports that an unusual ... interest has been stirred ... connection with health ... through exercise and swimming ...

The Y.W.C.A. is ... to meet any demands ... made upon it with ... es starting February 1. ... to give personal attention ... announced that each ... class will be limited to ... Girls are urged to make up ... own little groups.

...S OPENING ...MAIER PARK

...Producers Emerge on ... by 2-to-0 Score

...Shanklin is Wobbly ...in Fifth Inning

...Rabid Fans See ...Snappy Game

BY ... BUSH

...the opening of Maier ... to be a pleasant fea... the White King Soap ... baseball team yesterday ... for the soap producers ... Pythian's All-Stars for ... The game was a ... only two runs of the ... in the fifth inning when ... grew wobbly for ... Some 600 ... contest, among them ... owner of the Vernon ... who expressed his satis... interest taken in the ... of the park.

... played good baseball ... has been for the fifth ... will be at it. In this ... allowed Thomas to ... double and then hit ... walked McAlpin, such ... sufficient to pop... Elmer Meyers ... and won his own ... Venice Tuesday to cen... and Jones coming ... allowed only four ... the game, Meyers get... while the former Salt ... doled out seven scat...

... team play again at ... and Sunday.

[illegible]

...BUILDERS TRIM ...HABRA BALL NINE

...Building Company ... La Habra at La ... 3 to 2, in a ... and well-played game.

[illegible]

High ...ot at ...n Traps

...of the season ... Vernon Gun ... a take-home ...out on, which ... at sixteen ... being up for ...on high place ... of 98 broken ...ntury. Adolph ...es on his heels ... was second. ...runs and who ...were Mor-... V. Goodman

PEDLEY TRIMS PURPLE SQUA...

(Continued from First Page)

chukker, when he scored ... goals single-handed, ... a beautiful back stroke from ... yards out. When he ... up as scoring units on the ... est Midwick aggregation ... meet Riverside later in the ... local fans will be privileged ... an exceptionally fast ... tile—Pedley, clever, ... experienced, and Miller, ... fearless and possessing the ... est drive of any player ... this season.

For one brief chukker ... it looked as if the Purples ... trim the Whites. This ... seventh, when Miller, ... Harry Hunt tallied ... and brought the score ... in favor of the Whites. ... ples forgot to loaf in the ... riod, however, scored two ... won the game.

Close to 4000 spectators ... nessed the tilt, and with the ... pletion of the grand stand ... crowds are anticipated for the ... ular local matches, which ... February 1 and 8, Riverside ... nishing the opposition.

The lineups: [illegible]

...th ...utfit ...orious

... in the fifth ...on base put ...t Merchants ...me with the ...ay, and the ...n, 7 to 4. ... the Mer-... broken by a ...eventh and ... box score:

[illegible]

HOREY ANNEXES ASCOT HONOR...

(Continued from First Page)

[illegible]

FOREIGN PROS WIN GOLF TI...

(Continued from First Page)

...ing the man ... and disaster was ... Holmes, Wright, ... Hawkins shone for the ... while Davidson and ... stars for the Overseas.

...DS ...IMMERS

ARIZONA TEAM IS WINNER WITH ...

[EXCLUSIVE DISPATCH] ... Jan. 20.—

TUCSON (Ariz.) Jan. 20.— ...aming rec-... night in ... exhibition ... of the Il-... Arizona University ... victorious in a ... test with a team of the ... of Maryland. Arizona ... of 95.6 and Maryland ...

C. H. Buell of the ... the third time has ... ton trophy of the ... Club, with a score of ... A. G. Schnabel, winner of ... State rifle contest at ... second with a score of ...

...pped three ...ff the rec-... free-style ...Ross, mak-... 4-5a. Miss ... own rec-...ack-stroke ...nds, mak-... 12 4-5a.

...cord Number of Entries Compete in Mixed Foursomes at Brentwood Country Club

ECHO IS TOO GOOD FOR HILL

Wally Knox Heaves His Team Into 6-to-1 Win Over Athletic Club

Wally Knox was the whole show in yesterday's game between the Echo A.C. and the Hill A.C., which the Echoe won, 6 to 1, mainly because the flashy right-hander held his opponents to one lone hit, Ordugui being the offender. Knox also hammered the apple with considerable enthusiasm, getting three hits out of four trips to the plate.

Only one hit was registered against Knox in the entire nine innings, and he didn't present a single batter with a walk. Fifteen men who faced him with their pet bludgeons fanned the empty air and trudged back to the bench again. Such a brand of heaving is worthy of the big leagues.

The score: [illegible]

HOLLYWOOD BEATS THE IRVINE CLUB

[EXCLUSIVE DISPATCH]

IRVINE, Jan. 20.—The Hollywood Merchants defeated the local ball club here today, 7 to 6, before a crowd of 5000 fans. The hard hitting of Martin, Johnson and Benson was outstanding, while Duff saved the game for the visitors by a great catch in the ninth.

The box score: [illegible]

RALLY IN NINTH WINS

Barry Hatters Nose Out Downey Club by Whirlwind Finish in Rapid Game, 7 to 6

Barry's Classy Hatters staged a whirlwind rally in their half of the ninth inning at Downey yesterday and the result was a 7-to-6 victory over the Downey club. Four hits and five runs gave the Hatters a two-run lead, but the Downey team came back and all but won the tilt in their half, the rally falling one run short of victory.

The box score: [illegible]

MONARCH JUNIORS SINK CORNICE NINE

Getting off to a good start in the first three innings by scoring seven runs, the Monarch Juniors annexed an 11-to-7 game from the Main Cornice Works team at Watts yesterday. Wadler and Grant turned in some fine fielding, while Moreno and Cunningham looked good on the mound. The score: [illegible]

The British and Colonial Olympic teams will be well taken care of during their stay in London previous to competing in the Paris festival. A new club has been opened on the banks of the Thames under the title of the Laleham House Sports Club where provision will be made for all kinds of indoor and outdoor athletics. Areas have been laid out for football, hockey, tennis, racquets, archery and other sports. The British and Colonial teams will prepare there for three weeks.

American horse breeders have entered forty-eight horses in the English Derby to be run at Epsom Downs in 1925. It is a record entry for this country.

SAN DIEGO NINE IN WIN OVER GAS TEAM

[EXCLUSIVE DISPATCH]

SAN DIEGO, Jan. 20.—The Southern California Gas Company team of Los Angeles was snowed under in a game here today, 13-4, featured by the heavy clouting of the San Diego club. Three home runs and three doubles were among the twenty hits gathered by the locals. San Diego scored practically at will, and finished up by touching Williams for eight hits and six runs in the eighth. Line-ups and summary: [illegible]

WILMINGTON MEN SMOTHER OILERS

Pounding Steadman and Newman for eighteen hits and twelve runs, the Wilmington Merchants trimmed the Associated Oil nine at Wilmington yesterday, 12 to 5. The heavy hitting of the victors was the main feature of the game, Ritter and Vache being the big boys with the bludgeon. The box score: [illegible]

Bill Bacharach of the Illinois A.C., Chicago, developer of Johnny Weismuller, has been recommended as head swimming coach of the American Olympic squad.

O'NEAL IS EFFECTIVE IN PINCHES

Pitches Montebello Into a Victory Over Kant-Score Pistons, 5 to 3

"Skinny" O'Neal pitched his last game of the season for the Montebello Merchants yesterday and the result was a 5-to-3 victory over the Kant-Score Pistons. O'Neal goes to the Okmulgee club of the Western association and will take with him tokens of esteem received yesterday from fans and members of the team. Orsatti and Layne did the heavy hitting. Darr was ineffective in the pinches.

The score: [illegible]

VICTORY NINE GRABS WIN BY HARD HITTING

The Victory club of the Fraternal Brotherhood annexed a 9-to-7 game at the expense of the Royal Arcanians yesterday, the tilt being played at the Downey grounds. Bailey and Kelly hit the apple hard for the victors. The box score: [illegible]

Demetrius Tofalos, heavyweight wrestling champion of Greece, now touring the United States, is the biggest of mat men. He weighs 230 pounds.

EL MONTE SLUGGERS WIN

Harry Nelson's Team Gets Seven Runs in First Inning and Defeats Fullerton Nine

Harry Nelson's El Monte nine won a slugging match from the Fullerton club at El Monte yesterday afternoon, the score being 13 to 10. The victors got fifteen hits, while walks aided the Fullerton team in making their ten runs. Gottlieber, Libke and Girard each got three hits for the winners, while Ligsby and Cutting were the main offenders for the Fullerton nine.

Fred Nettle was wilder than a runaway mule in the opening inning when three walks and two sacrifice hits gave Fullerton three runs. He settled down somewhat later, but managed to issue no less than eight passes during the tilt.

Girard slammed out a home run in the first inning, the bases being loaded at the time. El Monte scored seven runs in this session. The box score: [illegible]

VERNON ART SHOPPE WINS CITY PENNANT

The Vernon Park Art Shoppe nine cinched the pennant in the City League yesterday by trimming the L. A. Chinese team, 10 to 2, on the Ross Snyder Playground. The victors got fifteen hits and made six of their runs in the seventh and eighth innings. Stogsdill pitched well. Vick made a sensational running catch in center field. The box score: [illegible]

Coach Glenn Warner will have all but three of this year's Stanford grid team back next fall when the veteran coach begins engagement at Stanford.

Woodmen Trim Whiting-Mead in Fast Game

The Fremont Woodmen of the World got two hits and one run in the ninth inning of their game with the Whiting Mead baseballers yesterday and this belated rally gave them a 4-to-3 victory. The hitting and pitching of Sage, the fielding of Fitts and Goulds, and the hitting of Gould, Lawson, Bridgeton and Doman were outstanding features.

The box score: [illegible]

PASADENA ALL-STARS DEFEAT EDISON CLUB

The Pasadena All-stars slammed out a 7-to-3 victory over the 220—K.V. Edison nine at Brookside Park Saturday afternoon, the home team getting to Gilroy early in the tilt. After Pace took up the hurling duties the All-stars didn't fare quite so well.

The box score: [illegible]

Bellflower on Short End of Slugging Game

Palomar out-slugged Bellflower in a game played at Bellflower yesterday, winning 11 to 8. There were four three-baggers and no less than eleven doubles banged out during the tilt. Smith ran wild on the bases, stealing four bags. The visitors staged a ninth-inning rally which netted four runs and the game. Wolfe got two three-base hits.

The box score: [illegible]

Coach Ben Wallis intends to restore his former method of rowing which was so successful with the University of California varsity eight-oared shell crews. Wallis, starting work at the Berkeley institution in 1917 from Yale evolved the "California stroke." A shorter back-swing is one of the features of the method. He hopes to make a better showing against University of Washington this year in their annual race for Pacific Coast supremacy.

"I. Longo" Men's Tailor
Now located at SUITE 512-513 BANK OF ITALY BLDG.

Ask Your Barber for GLO-CO
—That Wonderful Gloss - Comb For Fastidious People.
A liquid—not a paste or salve.

MY CELLAR CAFE 320½ S. Spring St.
Will be open for 50c Luncheon; also Dancing 11:30 a.m. to 2 p.m.
Don't forget the opening date—January 24.
Italian Dinner, $1.00
Dancing and Entertainment, 6 p.m. to ???

IL RIGOLETTO
America's Finest Italian Cafe
DANCING
DELICIOUS TABLE D'HOTE DINNER. NO COVER CHARGE.
VERMONT AT WILSHIRE. DUNKIRK 7457.

AUTO PARTS MFRS. [illegible]
AUTOMOBILE TRUCKS General Motors Truck Co. 717 S. San Pedro st. ... Distributors G.M.C. trucks.
BAKERS' & CONF'RS' SUPPLIES So. Cal. Supply Co., 814 E. 3rd st. ...
BANKS & TRUST COMPANIES Farmers' and Merchants' Nat. Bk., corner 4th & Main. Phones, Bdwy. 1280, 874174.
BARBER COLLEGES Moler Barber College, 420 E. Fifth. Main ...
BATHS Hotel Alexandria Bath & Treatment rooms. ... Phone Main 5220. [illegible]
BEARINGS—NEW & REGROUND [illegible]
BEAUTY COLLEGES [illegible]
BEAUTY SHOPPES [illegible]
BEEKEEPERS' SUPPLIES MFRS. [illegible]
BICYCLES—SUNDRIES, REP'RS [illegible]
BILLIARDS AND POOL [illegible]
BRAZING, WELDING ALL MET. [illegible]
BLUE PRINTERS [illegible]
BOILER WORKS [illegible]
BUSINESS PROPERTY LEASES [illegible]
CABINET MAKERS [illegible]
CABINET MAKERS—MILL WORK [illegible]
CAN MANUFACTURERS [illegible]
CARPET CLEANERS [illegible]
CASH REGISTERS American cash registers, 2nd hand. ... Los Angeles. ...
CATERERS The Elite Caterers, 641 S. Flower. ... Quality caterers and confectioners.
CEMENT CONTRACTING [illegible]
CEMETERIES Evergreen Cemetery, Michigan and Evergreen. ...
CESSPOOL CLEANING California Cesspool Cleaning Co. Underground draining. ...
CHEMISTS AND ASSAYERS Western Precipitation Co., 1016 W. 9th st. ... Industrial problems.
CHIMNEY SWEEPER [illegible]
CHIROPRACTORS [illegible]
CIGARS & TOBACCO—WHLS. [illegible]
CLEANERS—HOUSE & WINDOW [illegible]
CLEANERS AND DYERS [illegible]
COSTUMERS, THEATRICAL GOODS [illegible]
CONTRACTORS AND BUILDERS [illegible]
CUTLERY GRINDING [illegible]
DAIRY AND CREAMERIES [illegible]
DANCING ACADEMY Learn to Dance. We guarantee to teach you in five lessons. ... [illegible]
DEAF AIDS Everything for the deaf. ... [illegible]
DENTISTS [illegible]
DESKS Los Angeles Desk Co., 848 So. Hill. ... [illegible]
DETECTIVE AGENCIES [illegible]
DIAMOND BROKERS [illegible]
DIES Articles manufactured. Dies and stamping. Globe Tool & Manufacturing Co., ... Whittier Blvd. Boyle ...
DRUG STORES [illegible]
DRY GOODS, ETC., WHOLESALE [illegible]
ELEC. CONTRS. & BLDRS. [illegible]
ELECTRIC FIXTURES [illegible]
ELEC. SUPPLIES—WHOLESALE [illegible]
EMPLOYMENT AGENCIES [illegible]
ENGINEERS—CONS., CONTR'G. [illegible]
ENGRAVERS—PHOTOGRAPH [illegible]
ENVELOPE DEALERS & MFRS. [illegible]
FISH AND SEA FOOD West Coast Sea Food Co., 130 Central ave. ...
FLORISTS—WHOLESALE [illegible]
FURNITURE [illegible]
FURRIERS [illegible]
GARAGES [illegible]
GLASS [illegible]
GROCERIES—WHOLESALE [illegible]
GUNSMITHS [illegible]
HANDWRITING EXPERT [illegible]
HATS [illegible]
HEATING—GAS, OIL, WATER [illegible]
HERBALISTS [illegible]
HOTEL & RESTAURANT EQUIPT. [illegible]
HOTELS—TO RENT [illegible]
IMPORTERS AND EXPORTERS [illegible]
INSURANCE—GENERAL [illegible]
INSURANCE—ALL KINDS [illegible]
INSURANCE—FIRE AND AUTO [illegible]
INSURANCE—LIFE [illegible]
INVALID CHAIRS, SURG. EQUIP. [illegible]
IRON AND STEEL—MFRS. [illegible]
JAPANESE GOODS, WHOLESALE [illegible]
JEWELERS [illegible]
JEWELRY MANUFACTURERS [illegible]
JEWELRY—WHOLESALE [illegible]
LANDSCAPE ARCHITECTS [illegible]
LAUNDRIES [illegible]
LEATHER GOODS [illegible]
LIGHTING FIXTURES [illegible]
LINOTYPERS—TYPESETTERS [illegible]
LITHOG'D BONDS—STOCK CERTFS. [illegible]
LOANS—DIAMONDS & JEWELRY [illegible]
MACH. PIPE, TANKS, FITTINGS [illegible]
MACH., SPECIAL DIES—GEARS [illegible]
MACHINE WORKS—MFRS. [illegible]
MAGICAL & THEATRICAL SUP. [illegible]
MAPS [illegible]
MASSAGE [illegible]
MEAT MARKETS [illegible]
MILL & ENGINE ROOM SUPPLIES Watren & Bailey, 214-16 East Third street. ...
MEN'S SCALP SPECIALIST [illegible]
MEDICAL [illegible]
MILLINERY [illegible]
MUSICAL INSTRUMENTS [illegible]
NEW RHEUMATIC TREATMENT [illegible]
NURSERIES [illegible]
NURSES' REGISTRY [illegible]
OFFICE HELP [illegible]
OILS AND GREASES [illegible]
OIL WELL SUPPLIES [illegible]
OPTICIANS [illegible]
PACKERS & CANNERS [illegible]
PAINTING & PAPERHANGING [illegible]
PAPER BOXES & CANS, MFRS. [illegible]
PATENT ATTORNEYS [illegible]
PATTERNS AND MODEL MAKERS [illegible]
PAPER DEALERS—WHOLE., RET. [illegible]
PAPER MANUFACTURERS [illegible]
PHOTOGRAPHERS [illegible]
PIANOS, PHONOGRAPHS, REC'DS [illegible]
PIPES—SMOKERS' GOODS [illegible]
PLASTER REPAIRING [illegible]
PLUMBING—SUPPLIES, REPAIRS [illegible]
PRINTERS Times-Mirror Printing and Binding House, 118 S. Broadway. ...
PRODUCE & GROC. SPECIALTIES [illegible]
REAL ESTATE [illegible]
REAL ESTATE—BUSINESS PROP. [illegible]
REAL ESTATE—INVEST. PROP. [illegible]
REAL ESTATE AND INSURANCE [illegible]
REAL ESTATE—GENERAL [illegible]
REAL ESTATE, INCOME AND RES. [illegible]
REAL ESTATE, SUBURBAN [illegible]
RL. ESTATE—WHLS. & MFG. PROP. [illegible]
REFRIGERATORS [illegible]
REFINERS OF PETROLEUM [illegible]
RUBBER GOODS MANUF'RS [illegible]
SASH AND DOORS [illegible]
SCHOOLS [illegible]
SEEDS, PLANTS, BULBS, ETC. [illegible]
SHEET METAL WORKS [illegible]
SPRINKLERS—LAWN, G'D'N, ORC. [illegible]
STEAMSHIP SERVICE [illegible]
STORE FIXTURES & SHOWCASES [illegible]
TAMALE & CHILI MANUF'RS [illegible]
TANKS AND TOWERS [illegible]
THEATERS [illegible]
THEATRICAL AGENCIES [illegible]
THEATRICAL COACHING [illegible]
TEA ROOMS The Vanity Fair Tea Room, ... Luncheon and table de 'hote dinners.
TILE—FLOOR, WALL, DRAIN [illegible]
TOYS, NOVELTIES, CHINESE GDS. [illegible]
TRANSFER & STORAGE [illegible]
TRUNKS, BAGS, SUIT CASES [illegible]
TRUSSES [illegible]
TRUSSES—SPECIALIST [illegible]
TYPEWRITERS—NEW, USED, RPD. [illegible]
UMBRELLAS AND CANES Re-covering and repairing of umbrellas. ...
WELL CASINGS [illegible]
WIRELESS—RADIO EQUIPMENT [illegible]
WALL PAPER [illegible]
WIG AND TOUPEE MAKERS [illegible]

GLENDALE
LUMBER AND ROOFING [illegible]
SANATORIUM [illegible]

PASADENA
CHIROPRACTIC COLLEGE [illegible]

INFORMATION COUPON

The Times Information Department (Los Angeles) will furnish names and addresses of reliable firms in any line of business you are seeking that are not listed on this page.

Please send names of reliable firms in the following lines of business.

Line 1........................

Line 2........................

Your Name ....

Your Address ....

A CHUCKLE FOR EVERYBODY

THE HUMAN ZOO — By C. D. Batchelor

Copyright, 1924, by Public Ledger Company

NEVER AGAIN

Voice on Telephone—"Hello! Is the boss in the first chair busy?"
"Yes, Fred's busy."
"Well, I'll be right over."

THE GUMPS—TIMES HAVE CHANGED

PANTOMIME — Three Bobs — J. H. Striebel

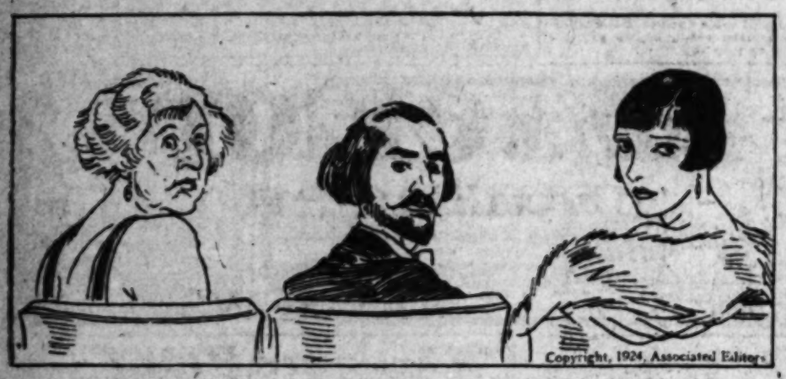

Copyright, 1924, Associated Editors.

REG'LAR FELLERS

Copyright, 1923, by The Bell Syndicate, Inc. Trade Mark Reg. U. S. Pat. Off.

Indisputable Logic — By Gene Byrnes

(Copyright, 1924, by The Bell Syndicate, Inc.)

GASOLINE ALLEY — Skeezix and Avery Are Both in Wrong

WINNIE WINKLE, THE BREADWINNER: Wrong Numbah!

ALONG FIGUEROA STREET — Why Men Leave Home

HAROLD TEEN—KNOWLEDGE IS POWER

FIGHTS TICKET SPECULATORS

Democrats Forbid Resale of Convention Seats

Offers of $200 Each Reported Already Made

Preliminary Arrangements Are Completed

[EXCLUSIVE DISPATCH]

NEW YORK, Jan. 20.—Steps were taken today by the subcommittee on arrangements of the Democratic National Committee and by the local convention committee of which Joseph P. Day is chairman, to prevent ticket speculation in connection with the Democratic National Convention to begin here on June 24.

Consideration of this phase of arrangements for the convention followed a published report, attributed to a person connected with the local committee, that it would cost $500,000 to entertain the convention, that each person contributing $100 to the fund would be entitled to receive one ticket for which speculators had already offered $200 apiece.

TO FORBID RESALE

Mr. Day immediately denied that the committee would tolerate any resale of the tickets and declared that each person receiving tickets through the local committee would be held personally responsible for them.

The subcommittee of the National Committee was in session from 10 o'clock in the morning until nearly 3 in the afternoon, completing routine arrangements. It was announced that the Hotel Commodore has been designated as headquarters for the New York State delegation and that the Waldorf Astoria, where the National Committee will have its convention headquarters, had given the use of a large room for an assembly hall.

Mr. Hull did not appoint the committee on personnel and tickets and a liaison committee to act with the local committee, but said he would announce the members of these committees within a few days at Washington.

MARA IN CHARGE

In the meantime George P. Mara, Mr. Hull's personal representative in convention arrangements, and Stanley J. Quinn, vice-chairman of the executive committee of the local committee, will constitute the medium through which the two bodies will co-operate.

Mr. Mara, who will have general charge of all hotel and convention arrangements under Mr. Hull and the Democratic National Committee, will open an office in the tower of Madison Square Garden on Wednesday. Until that time he will make his headquarters at the Waldorf Astoria.

The Democratic National Committeemen on the subcommittee of arrangements left after their conference and no other meeting is expected before April.

Mr. Hull, who returned to Washington late in the afternoon, said he would keep in touch with the situation through Mr. Mara and would return to New York at any time that his presence was required.

LINOTYPE SCHOOL WINTER CLASSES

Pupils may join our classes now. Thorough course as machinist-operator. For information call 61187, 419 Wilcox Building, Second and Spring streets.

Ferguson Says Wife Might Run if He Is Barred

[BY A. P. NIGHT WIRE]

TEMPLE (Tex.) Jan. 20.—Declaring that his impeachment by the Senate in 1917 was invalid and that there is no legal barrier to his holding the Governor's office, former Gov. Ferguson has announced his candidacy for Governor of Texas. He also "served notice" that if his name is barred from the ticket, that of his wife would go on the ballot.

"If you have a Gov. Ferguson it makes little difference as to who signs on the dotted line," he stated.

COURT FREES TWO OF CONSPIRACY CHARGE

[BY A. P. NIGHT WIRE]

PARKERSBURG (W. Va.) Jan. 20.—A defense motion to direct a verdict of not guilty against Capt. Earl R. Estes of Atlanta, Ga., and John C. Skinner of Washington on trial for conspiracy in connection with the sale of surplus harness equipment of the United States Harness Company was sustained in Federal Court yesterday by Judge D. Lawrence Groner.

TO OPERATE ON LUNGS OF BABY

Philadelphia Doctor Ready to Remove Tack

Nurse Accompanies Child East From St. Louis

Church Organization Raises Money for Trip

[EXCLUSIVE DISPATCH]

PHILADELPHIA, Jan. 20.—Cletus Moore, 8-months-old baby, who was rushed to this city from St. Louis for an operation to remove a tack from his lung, arrived here yesterday. The baby lies in a crib at the University Hospital, where Dr. Chevalier Johnson made preparations to operate as soon as possible.

The infant was watched on the trip east by Mrs. Lola A. Parrish, assistant superintendent of nurses at the City Hospital, St. Louis.

HEALTH IS GOOD

He was wrapped in a woolly blanket with a small opening for his dimpled face. The little fellow, despite the tack in his lung, beamed on the world with large blue eyes as friendly hands reached to take him from the nurse and hurry him to the hospital.

Cletus stood the long trip well. A porter on the train heated the milk and watched the baby while Mrs. Parrish was at her meals.

AIDED BY CHURCH

Cletus is the son of Mr. and Mrs. Lucius Moore of St. Louis. Nearly four weeks ago he became ill. An X-ray photograph revealed the tack in the right lung.

It was decided to save him brought to this city on funds provided by a church organization. Dr. Johnson has performed many similar operations on patients from different parts of the country. Cletus is one of the youngest on whom he will try to use the bronchoscope, a tube with a tiny electric bulb at the lower end. It is inserted into the lung. The doctor looks down through it, locates the object and then inserts tiny forceps manipulated from the upper end of the tube, and removes the obstruction.

PINE MEN ELECT

[BY A. P. NIGHT WIRE]

SAN FRANCISCO, Jan. 20.—R. D. Baker, San Francisco, was named president of the California White and Sugar Pine Manufacturers' Association at its annual meeting here yesterday, it was announced by the association today.

HEINEN WILL PILOT GIANT DIRIGIBLE

Aircraft Expert Selected to Drive Ship on Flight Into Polar Region

[BY A. P. NIGHT WIRE]

LAKEHURST (N. J.) Jan. 20.—Capt. Canton Heinen, who commanded the Navy airship Shenandoah on her storm-driven flight over New Jersey Wednesday night, undoubtedly will pilot her on the flight to the North Pole next summer, declared Capt. F. R. McCrary of the Naval Air Station today.

He added that it looked as if every man at the station wanted to make the Polar trip, as nearly all had posted their names on the station bulletin board for a chance.

Expressing his personal opinion of Capt. Heinen, Capt. McCrary said:

"He is a wonderful man and no doubt one of the foremost authorities on lighter-than-air craft. He will undoubtedly pilot the airship on the North Pole flight, and if I am in command, I shall have the greatest confidence in Capt. Heinen's ability to follow out any suggestions he makes."

Crown Prince Urged to Run for President

[EXCLUSIVE DISPATCH]

BERLIN, Jan. 20.—The Crown Prince as a candidate for President of Germany was acclaimed by 2000 admirers at a race meeting at Winterfeld, Brandenburg, Saturday. A telegram was sent to Wilhelm asking his consent to form a party among the Agrarians and Nationalists for the purpose of pressing his candidacy.

This is the first active step following secret formation of a party to support the Crown Price. The proposal for making Wilhelm President is looked upon as a veiled move to put the Hohenzollerns again in power.

The Winterfeld meeting informed Hindenburg, Ludendorff and other Nationalists of its action. It suggested leaving the formation of the party to Stahlhelm, which is not an organization of officers, and so would have a better chance of reaching the masses. The Crown Prince has made no reply as yet.

Zoellner Quartet
Assisted by
Dona Ghrey
Dramatic Soprano
Appear In
Wa-Wan Club Program
At
Gamut Club Auditorium
Wednesday, Jan. 23rd

The Zoellner Quartet by its masterful artistry has aroused the admiration of the musical world and distinguished itself as one of the supremely great groups of stringed instrument virtuosi.

Dona Ghrey, a dramatic soprano of international training and experience, is now associated with the Zoellner Conservatory of Music.

Both Dona Ghrey and Zoellner Quartet use

The Knabe

exclusively in the advancement of their art.

FITZGERALD KNABE MUSIC CO.
HILL STREET

OUR REGULAR $35 $40 $50
VALUES TAILORED TO YOUR-
MEASURE SUITS AND
OVERCOATS
$25 $30 $35

Some custom patterns priced a little higher for men who want the best.

DOUBLE WEAR OF TWO SUITS
FOR THE PRICE OF ONE!

EXTRA PANTS F-R-E-E means Hundreds of New, Snappy Patterns to choose from—the largest stock of WOOLENS in the West—in all the latest fashionable shades. Every suit we sell is priced lower than most tailors ask for inferior suits, too. Thousands of satisfied customers throughout Southern California will tell you we save them money on THEIR Clothes. Let us prove we can save YOU at least one-half YOUR Clothes Cost.

Every suit we make is designed by a Master Specialist, from YOUR individual measurements to make you look your best. Expert tailors in Our Own Daylight Workshops build your clothes into your clothes, using High-Grade Linings and Trimmings only. Compare WE make with those costing much more—then we'll be "Your

THE LARGEST CUSTOM TAILORS IN THE WEST

English Woolen Mills

OPEN DAILY TILL 6 P.M. ENTIRE SECOND FLOOR OPEN SATURDAYS UNTIL 10 P.M.

355 and 357 South Spring St.
CORNER FOURTH STREET

ENTIRE 2nd FLOOR

for exterior surfaces

use
MATHEWS
100% Pure Paint

It contains only the highest grade White Lead, zinc oxide, linseed oil, Japan dryer and turpentine—properly protects your property against deterioration—saves costly repairs—enhances values—increases salability.

Other Mathews Paints, the result of 35 years' experience in successfully serving southwestern paint needs—

—Colonial White
—Porch Paint
—Protex Cement Floor Coating
—Cement Coating (for Stucco)
—Anyroof Paint
(Ingredients have fire retardant qualities)
—Cre-So Shingle Stain
—Wilshire White
—In-or-Out Floor Enamel
—Tractor & Implement Enamel
(for all metal work)

Ask the Mathews Dealer or call at our Service Dept. for helpful suggestions and further details as to our paints and your paint plans.

MATHEWS PAINT CO., *Inc.*
Pico and Hill Sts. 219 S. Los Angeles St.
Los Angeles
Pasadena, Phoenix

MATHEWS
PAINTS SINCE 1887 WALL PAPERS

QUICK ANSWERS TO QUESTIONS

Newcomers and tourists who are in doubt as to how to reach any hotel, school, resort, theater, church, hospital, etc., will always receive courteous, prompt directions by calling up The Times Information and Resort Bureau. Telephone: Metropolitan 0700.

The Times Free Information AND Resort Bureau

CORNER FIRST AND BROADWAY

is for the accommodation and benefit of persons seeking interesting routes of travel, desirable hotels and rest, recreation and recuperation at the seashore or in the mountains. Particulars are furnished by competent attendants and by correspondence to the general public regarding rates and attractions of railroad and steamship lines, hotels and pleasure and health resorts. Descriptive circulars and transportation literature are kept on hand for inspection and distribution. This service is absolutely free. Literature may also be obtained at the Times Branch Office, 321 South Spring Street. Phone, Metropolitan 8705.

MAKE YOUR RESORT AND HOTEL

RESERVATIONS

FREE OF CHARGE AT

The Times Information and Resort Bureau—
Times Bldg., First Street and Broadway—
—or—
The Times Branch Office—621 So. Spring Street.

Resorts

New Yosemite Excursions

Low Railroad Fares—Special Hotel Rates

WHY NOT NOW?—For reservations, descriptive folders and information write to address below.

YOSEMITE NATIONAL PARK CO.
511 So. Spring St., Los Angeles Telephone 825-022

40 Minutes From the "Roaring City"
(Pacific Electric Short Line)

IN QUEENLY PASADENA

An Inn-Ovation

The Famous Hotel Green

Open All Year

A Well Ordered Hotel, EUROPEAN PLAN.

Magnificently Furnished Rooms from $2.50 Per Day.

Apartments by Month or Year at Consistent Rates.

Golf Privileges to Guests at Nearby Famous Courses.

Phone Fair Oaks 6000 — Management Charles B. Hervey

Paso Robles Hot Springs Hotel

Hot Sulphur and Mud Baths, remarkably radio active and curative. Sporty golf course. Beautiful scenery and fine roads. On highway and S. P. R. R. Midway between Los Angeles and San Francisco.
DR. G. W. TAPE, Manager.

Steamships

CLARK'S MEDITERRANEAN CRUISE $600 AND UP

Feb. 2, by specially chartered White Star popular S. S. "Baltic," 23,884 gross tons, 65 days, visiting Madeira, Spain (Granada) Athens, Constantinople, 15 days in Egypt and Palestine; Rome, Monte Carlo, etc., with optional later return by any White Star liner, including "Majestic" and "Homeric." A fascinating itinerary with rates including hotels, guides, drives, fees, etc.

THERE IS STILL TIME TO ARRANGE PASSAGE

AROUND THE WORLD $1000 AND UP

By specially chartered Cunard new oil burner LACONIA, 20,000 tons reg.

Clark's Cruise calling January 30 at Los Angeles

122 Days, including Hotels, Drives, Guides, Fees, etc. Under personal escort of F. C. Clark, originator of Around the World Cruises and the only Tourist Agent who has ever run more than one Cruise Around the World by chartered steamer.

Special advantages: Reaching Europe in ideal late Spring season and in Jerusalem for Greek Easter. Expert leadership.

Route: Panama Canal, 18 days in Japan and China, option of 13 days in India, Jerusalem, Athens, etc. Optional later return by Cunard flyers "Aquitania," "Mauretania" or "Berengaria."

We expect to carry 600 to 700 passengers on each cruise.

FRANK C. CLARK, Times Building, New York. Established 1894

Ferguson S.S. Agency, 751 So. Spring St. Atlas Tourist Agency, 6405 Hollywood Blvd. Frank C. Clark, Times Bldg., New York.

Los Angeles Hotels

Hotel Stowell

416-418-420 SOUTH SPRING ST.
LOS ANGELES

"Rest easy at the Stowell"

FRANCO-PAPAL PEACE LOOMS

Rupture of Church and State Nears End

Ambassador to Vatican to be Appointed

"Cultural Associations" the Basis of Break

BY GEORGE SELDES

[EXCLUSIVE DISPATCH]

ROME, Jan. 20.—Diplomatic relations between the Vatican and France, ruptured through the severence of the church and state in France in 1905, will be resumed within a few days, according to informed Catholic circles and the press, which expects an official statement from the Pope to be published in the Observatore Romano shortly. Papal confirmation is expected in the form of a pastoral letter to the French bishops.

It frequently has been denied since the end of the war, and even in the last month, but it is now claimed that meetings between French envoys and the Holy See have brought about the desired result, which will lead to the appointment of a French Ambassador to the Vatican. The main question has been the papal acceptance of diocesan associations in France, which, before the severence of the church and the state had "cultural associations" in the Roman church.

The Catholic as well as the French laws have been thoroughly studied, and now, according to the Rome press, the Pope will accept the statute regarding the French diocesan associations. However, the French government will not compel, nor the Pope oblige, the formation of such associations.

It is pointed out that diocesan associations, although not the same thing as the former cultural associations, are means offered to the church and allowed by the Pope for permitting the Catholic church to be recognized by the French laws. A union between the church and state, therefore, is not re-established, but the stumbling block is removed, permitting a resumption of diplomatic relations between the Vatican and France.

CALIFORNIA VISITORS

[EXCLUSIVE DISPATCH]

OMAHA, Jan. 20.—Mrs. Harry Wolfe leaves next week to spend a few weeks in California. Mr. and Mrs. Ernest Meyer have gone to California for the remainder of the winter. Mr. and Mrs. John Potter Webster leave the first of February for California to spend several weeks.

Resorts

CATALINA

THREE DAYS $15 ALL EXPENSE INCLUDED

Three Day Outing $15
Two Day Outing $10

Covering round trip Los Angeles to Catalina, room and meals at Hotel St. Catherine, Glass Bottom Boat ride—all expenses included. Round trip ticket alone from L. A. is $3.10. Glass Bottom Boat ride 75c.

Trip leaves 6th and Main, L. A., daily 9 a.m. Steamer Avalon sails 10 a.m. Garage at Wilmington Pier for your car.

Flying Boat service by Pac. Marine Airway.

CATALINA TICKET OFFICE
6th & Main.
Los Angeles.
Phone 822-961.

In All The World No Trip Like This

San Francisco Hotels

A Home Away From Home
Nearest to Everything
A Modern Fireproof Building

CARTWRIGHT HOTEL

524 Sutter Street, above Powell, one block from Union Square

San Francisco

150 ROOMS
All with Bath
Rates $2.00 and up
Ideal Location
Management of V. F. LEISEN

Superb Routes of Travel

For Motor Stage Information call Metropolitan 3850

UNION STAGE DEPOT
5th & Los Angeles St

LIMOUSINES and TOURING CARS
by day, week or month
Phone DUNKIRK 2000
Tanner Auto Rental Service

The Man In Lower Ten

By MARY ROBERTS RINEHART

COPYRIGHT 1924
BY McCLURE NEWSPAPER SYNDICATE

The story thus far:

Laurence Blakely, lawyer, in partnership with Richard McKnight, is going to Pittsburg with the forged notes in the Benson case to show to John Gilmore, millionaire. McKnight does not want to go as he wishes to go to Baltimore to see a Miss West. As Blakely puts the notes in his pocket, McKnight notices a woman's face watching him from a window in the unoccupied house next door. Blakely transfers the notes to his alligator skin bag. Blakely goes to Pittsburg, sees Gilmore, and there becomes interested in the photograph of his granddaughter, Allison West, whose supposition father was a friend of Benson. He realizes this is the same Miss West in whom McKnight is interested. In a restaurant at luncheon he notices a man and woman together, discussing a journey which the woman wishes to take alone. He is drinking heavily. Later at the station the woman asks him to get her a lower berth while he is standing in line to get his own. He gives her lower 11. His own is lower 16. The train starts out late, delaying the second section behind them. Blakely goes to the smoker and, when he goes to his berth, he finds it occupied by a man in a drunken sleep. The porter puts him in number 9. He can't sleep and goes to the vestibule for air, and runs into a woman with bronze braids. She starts as she sees him. He finds a torn telegram—"lower ten, car seven." "Lower ten, car seven" is supposed to be his berth. He wakes in the morning to find his bag and clothes stolen and others in their place. But he has blundered into berth number 7 in the night when he came back from the vestibule. However, also, his supposed berth, is empty. And the man in lower ten is found murdered. A charming young girl in blue, and her companion, attract his attention.

VI—NUMBERS SEVEN AND NINE

Afterward, when I tried to recall our discovery of the body in lower ten, I found that my most vivid impression was not that made by the revelation of the opened curtain. I had an instantaneous picture of a slender blue-gowned girl who seemed to sense my words rather than hear them, of two small hands that clutched desperately at the seat beside them. The girl in the aisle stood, bent toward us, perplexity and alarm fighting in her face.

With twitching hands the porter attempted to draw the curtains together. Then in a paralysis of shock he collapsed on the edge of my berth and sat there swaying. In my excitement I shook him.

"For Heaven's sake, keep your nerve, man," I said briskly. "You'll have every woman in the car in hysterics. And if you do, you'll wish you could change places with the man in there." He rolled his eyes.

A man near, who had been reading last night's paper, dropped it quickly and tiptoed toward us. He peered between the partly open curtains, closed them quietly and went back, ostentatiously solemn, to his seat. The very crackle with which he opened his paper added to the bursting curiosity of the car. For the passengers knew that something was amiss; I was conscious of a sudden tension.

With the curtains closed the porter was more himself; he wiped his lips with a handkerchief and stood erect.

"It's my last trip in this car," he remarked heavily. "There's something wrong with that berth. Last trip the woman in it took an overdose of some sleeping stuff, and we found her, jes' like that, dead! And it ain't more'n three months now since there was twins born in that very spot. No, sir, it ain't natural."

At that moment a thin man with prominent eyes and a spare grayish goatee creaked up the aisle and paused beside me.

"Porter sick?" he inquired, taking in with a professional eye the porter's horror-struck face, my own excitement and the slightly gaping curtains of lower ten. He reached for the darky's pulse and pulled out an old-fashioned gold watch.

"Hm! Only fifty! What's the matter? Had a shock?" he asked shrewdly.

"Yes," I answered for the porter. "We've both had one. If you are a doctor, I wish you would look at the man in the berth across, lower ten. I'm afraid it's too late, but I'm not experienced in such matters."

Together we opened the curtain, and the doctor, bending down, gave a comprehensive glance that took in the rolling head, the relaxed jaw, the ugly stain on the sheet. The examination needed only a moment. Death was written in the clear white of the nostrils, the colorless lips, the smoothing away of the sinister lines of the night before. With its new dignity the face was not unhandsome: the gray hair was still plentiful, the features strong and well cut.

The doctor straightened himself and turned to me. "Dead for some time," he said, running a professional finger over the stains. "These are dry and darkened, you see, and rigor mortis is well established. A friend of yours?"

"I don't know him at all," I replied. "Never saw him but once before."

"Then you don't know if he is traveling alone?"

"No, he was not—that is, I don't know anything about him," I corrected myself. It was my first blunder: the doctor glanced up at me quickly and then turned his attention again to the body. Like a flash there had come to me the vision of the woman with the bronze hair and the tragic face, whom I had surprised in the vestibule between the cars, somewhere in the small hours of the morning. I had acted on my first impluse—the masculine one of shielding a woman.

The doctor had unfastened the coat of the striped pajamas and exposed the dead man's wound of insignificant size.

"Very neatly done," the doctor said with appreciation. "Couldn't have done it better myself. Right through the intercoastal space; no time even to grunt."

"Isn't the heart around there somewhere?" I asked. The medical man turned toward me and smiled austerely.

"That's where it belongs, just under that puncture, when it isn't gadding around in a man's throat or his boots."

I had a new respect for the doctor, for any one indeed who could crack even a feeble joke under such circumstances, or who could run an impersonal finger over that wound and those stains. Odd how a healthy, normal man holds the medical profession in half-contemptuous regard until he gets sick, or an emergency like this arises, and then turns meekly to the man who knows the ins and outs of his mortal tenement, takes his pills or his patronage, ties to him like a rudderless ship in a gale.

"Suicide, is it, doctor?" I asked.

He stood erect, after drawing the bed-clothing over the face, and, taking off his glasses, he wiped them slowly.

"No, it is not suicide," he announced decisively. "It is murder."

Of course, I had expected that, but the word itself brought a shiver. I was just a bit dizzy. Curious faces through the car were turned toward us, and I could hear the porter behind me breathing audibly. A stout woman in negligee came down the aisle and querulously confronted the porter. She wore a pink dressing-jacket and carried portions of her clothing.

"Porter," she began, in the voice of the lady who had "dangled," "is there a rule of this company that will allow a woman to occupy the dressing-room for one hour and curl her hair with an alcohol lamp while respectable people haven't a place where they can hook their—"

She stopped suddenly and stared into lower ten. Her shining pink cheeks grew pasty, her jaw fell. I remember trying to think of something to say, and of saying nothing at all. Then—she had buried her eyes in the nondescript garments that hung from her arm and tottered back the way she had come. Slowly a little knot of men gathered around us, silent for the most part. The doctor was making a search of the berth when the conductor elbowed his way through, followed by the inquisitive man, who had evidently summoned him. I had lost sight, for a time, of the girl in blue.

"Do it himself?" the conductor queried, after a business-like glance at the body.

"No, he didn't," the doctor asserted. "There's no weapon here, and the window is closed. He couldn't have thrown it out, and he didn't swallow it. What's on earth are you looking for, man?"

Some one was on the floor at our feet, face down, head peering under the berth. Now he got up without apology, revealing the man who had summoned the conductor. He was dusty, alert, cheerful, and he dragged up with him the dead man's suitcase. The sight of it brought back to me at once my own predicament.

"I don't know whether there's any connection or not, conductor," I said, "but I am a victim, too, in less degree; I've been robbed of everything I possess, except a red and yellow bathrobe. I happened to be wearing the bathrobe, which was probably the reason the thief overlooked it."

There was a fresh murmur in the crowd. Somebody laughed nervously. The conductor was irritated.

"I can't bother with that now," he snarled. "The railroad company is responsible for transportation, not for clothes, jewelry and morals. If people want to be stabbed and robbed in the company's cars, it's their affair. Why didn't you sleep in your clothes? I do."

I took an angry step forward. Then somebody touched my arm, and I unclenched my fist. I could understand the conductor's position, and besides, in the law, I had been guilty myself of contributory negligence.

"I'm not trying to make you responsible," I protested, as amiably as I could, "and I believe the clothes the thief left are as good as my own. They are certainly newer. But my valise contained valuable papers, and it is to your interest as well as mine to find the man who stole it."

"Why, of course," the doctor said shrewdly. "Find the man who skipped out with this gentleman's clothes, and you've probably got the murderer."

(Continued in Tomorrow's Times)

Copyright, 1924, by The McClure Newspaper Syndicate.

BURBANK PROPERTY TRANSFER IS MADE

[LOCAL CORRESPONDENCE]

BURBANK, Jan. 20.—The purchase by Harry Varney of the O. C. Lane property adjoining the postoffice is announced. The transfer is said to have been made for a consideration of $160 per front foot. It is the announced purpose of the new owner to immediately improve the property by the erection of a three-unit business building.

Y. W. MEMBERSHIP IN PASADENA DOUBLED

By a "Times" Staff Correspondent

PASADENA, Jan. 20.—Pasadena is very proud of its Young Women's Christian Association, which, as announced at its annual banquet and meeting, has doubled its membership during the past year since moving into the spacious new quarters on Marengo avenue. In December, 1922, there was a total enrollment of 1301 members, while at the present date 2863 Pasadena women and girls belong to the thriving association.

CLAIMS ATTORNEY AND EDUCATOR DIES

[BY A. P. NIGHT WIRE]

SAN FRANCISCO, Jan. 20.—David Robert Sessions, 77 years of age, retired claims attorney for the Southern Pacific Company, and first president of the University of Nevada, died at his home here yesterday. After serving as head of the Nevada institution from 1874 to 1878, he became Superintendent of Public Instruction in Nevada, holding that post for four years.

A LIFE INCOME WITH TAX ECONOMIES

The Aetna Life Insurance Company of Hartford, Ct., well known for safety and conservation, is now issuing annuities providing annual, semi-annual, quarterly and monthly incomes for life; also Survivorship Annuities for husband and wife, providing incomes to both while living and to survivor during life. These contracts afford the safest known form of investment and are exempt from certain Federal and State taxes. The yield is satisfactory and all worry incident to investment entirely eliminated.

At age of 60, $1000 produces an annual income of $67.70.

At age of 65, $1000 produces an annual income of $115.21.

At age of 70, $1000 produces an annual income of $176.50.

At age of 75, $1000 produces an annual income of $262.70.

IRWIN J. MUMA, manager, AETNA LIFE INSURANCE COMPANY, fourth floor, Merchants National Bank Bldg., Los Angeles, Cal.

OAKLEY, Reliable Prints.

Vera Cruz Cable Thrown Open to Use by Officials

[BY A. P. NIGHT WIRE]

NEW YORK, Jan. 20.—Official messages will be accepted by the All-America Cables Company for Vera Cruz, Mex., which will be transmitted over the cable line ordered closed on the 5th inst. by President Obregon, Frank Phelan, vice-president in charge of operation, announced tonight.

PRISONER HANGS SELF BY NECKTIE

[BY A. P. NIGHT WIRE]

KANSAS CITY (Mo.) Jan. 20.—August Biltz, wanted in Denver, on a charge of slaying his wife there last August hanged himself in a cell at a district police station here tonight. Biltz was dead when officers found him. He was hanging by his necktie.

PREDATORY ANIMAL WAR

[EXCLUSIVE DISPATCH]

OMAHA, Jan. 20.—The warfare against predatory animals in the Black Hills, S. D., and vicinity has been resumed by a force of hunters and trappers. Wolves, coyotes and bobcats are the special prey of these hunters. Trapping, poison bait and shooting are the methods used by the hunters and trappers in annihilating the animals.

Steamships

HAWAII

PLAN now to spend this winter in Hawaii, the "land of eternal summer." Surf bathing and other outdoor sports are enjoyed all winter in these magic isles of the Pacific.

Your trip will be doubly enjoyable if you sail via the "Great Circle Route of Sunshine" direct from Los Angeles to Honolulu.

S. S. Calawaii
Sails Saturday Noon, January 26

During the reconditioning and re-engining of the S. S. City of Los Angeles, the popular cabin liner is making sailings every 21 days, direct between Los Angeles Harbor and Honolulu.

The meals, state room, accommodation, service and entertainment aboard the Calawaii conform to the high standards maintained on all steamships operated by this Company.

Make Reservations NOW.

Los Angeles Steamship Co.
517 South Spring Street.
Telephone 822-421.

Dependable Freight Service.

For automobiles and general merchandise.

208 Central Bldg.
Tel. 822-421.

To San Francisco or San Diego
YALE or HARVARD of course

TEMPORARY SAILING SCHEDULE

During the periodic overhauling of steamships in turn, and until February 14, when regular four sailings weekly will be resumed, there will be three sailings weekly—

TO SAN FRANCISCO
Every Mon., Wed. and Fri. from L. A. Harbor, 4 p.m.
ROUND TRIP FARE, $17.50
Including meals and berth.

TO SAN DIEGO
Sailings Sunday, 2 p.m.
ROUND TRIP FARE, $8.00
Including meal each way.
Boat train leaves P. E. Depot one hour before each sailing.
Los Angeles Steamship Co.
517 S. Spring. Tel. 822-421.

JAPAN-CHINA

All-Inclusive Tours
The Best of Their Kind

Itineraries include Honolulu, Kobe, Manila, Hong Kong (Canton and Macao), Formosa, Shanghai, Peking, the Great Wall, Tientsin, Korea, Miyajima, Kyoto, Nara, Osaka, Yamada, Nagoya, Miyanoshita, Nikko, Tokyo, Yokohama, etc. Next sailings from San Francisco February 26th, Korea Maru; March 12th, Shinyo Maru.

THOS. COOK & SON
515 South Spring Street
Alexandria Hotel Bldg., LOS ANGELES

For Railroad information call Metropolitan 2000
Southern Pacific

Established 1859

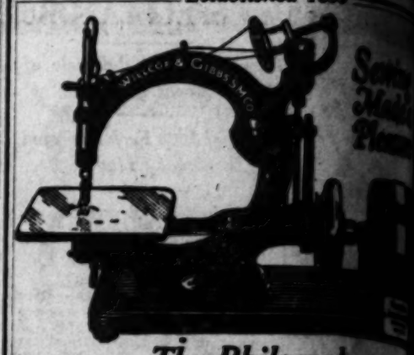

The Philosophy of Buying the Best

That added thrill that you will get every time you use a Willcox & Gibbs Portable Electric sewing machine will repay you for its small original extra cost over ordinary machines. And this is a thrill that you may enjoy every day as long as you live.

The Willcox & Gibbs will run with that satisfying smoothness, steadiness and silence for a generation, for that is the way it is built, whereas cheaper machines will rattle, clatter and drag in a few years.

It has sixteen original features. NO BOBBINS TO WIND. No tensions to adjust. Beautiful stitches, three times strength of ordinary machines. Sews anything, any speed, anywhere, any table. Mahogany finish case. Free home trial. Easy payments. Old machine taken in exchange. Pleasant payment plan.

Please send full particulars of trial offer, free sewing lessons and special terms.

Name .....
Street Address .....
City .....

THE ABOVE MACHINE ALSO SUPPLIED FOR HOMES NOT WIRED FOR ELECTRICITY

Willcox & Gibbs Sewing Machine Co.
825 WEST SEVENTH STREET
Phone 872-057
716 South Hill Street

Courtesy—Service

IF you love your baby, mother dear, say it with pure milk.

The Crescent Creamery is mother's best friend.

CRESCENT CREAMERY COMPANY
LOS ANGELES

PILES Internal and Protruding Piles Curable without Surgical Operation. My method is safer; less expensive; no hospital confinement; no anesthetic; more humane.

All Rectal Diseases treated in the Office.

SEND FOR FREE BOOKLET

G. W. FULLER, M. D.
Specialist in Rectal, Stomach and Intestinal Diseases
718 Black Bldg., Cor. Fourth and Hill Sts.
Office Hours: Daily from 10 to 4.

The Daylight Limited

—is the fastest train between Los Angeles & San Francisco

—Offers the best, most comfortable and easiest way to see California's coast line.

Round trip Excursion Rate $22.75 and $25

Leaves Los Angeles 7:45 a.m. Ar. San Francisco 5:30 p.m.

Fridays, Saturdays and Sundays. Limit 15 days.

Every day. Limit 10 days. Stopovers.

Southern Pacific

212 West 7th and Main Station 5th and Central—Information Desk in Hollywood 6768 Hollywood Blvd

TO THE STOCKHOLDERS:

The annual meeting of the Stockholders of the G. CHAFFEE WAREHOUSE COMPANY will be held at the office of the Company, 912 East Third Street, Los Angeles, California, on Monday the 4th of February, 1924, at 2 o'clock P.M. for the purpose of electing directors and for the transaction of such other business as may be brought before said meeting.

H. G. CHAFFEE WAREHOUSE COMPANY
H. G. Chaffee, President.

Established 1859

e Philosophy
uying the Best

at you will get every time you use the
able Electric sewing machine will cost
l original extra cost over ordinary ma-
thrill that you may enjoy over and over

bs will home trial. Free sewing les-
tisfying sons. Old machine in trade.
s and Pleasant payment plan.
on, for
s built,
nes will
g in a

Please send full information at
trial offer, free sewing lessons and
special terms.

Name .....
Street Address .....
City .....

nal fea-
IS TO
to ad-
s, three
rdinary
ng, any
table.
Free

MACHINE ALSO SUPPLIED
OT WIRED FOR ELECTRICITY

& Gibbs Sewing Machine Co
ST SEVENTH STREET
Phone 872-057
16 South Hill Street
y Service

ou love your
y, mother dear,
with pure milk.

rescent Creamery
her's best friend.

T CREAMERY COMPANY
LOS ANGELES

Internal and Pro-
truding Piles Cu-
able without Surg-
hod is safer; less
confinement; no
e humane.
ated in the Office
BOOKLET
ER, M. D.
ach and Intestinal
urth and Hill Sts.
from 10 to 4.

The
ylight
nited

-is the Fastest train
etween Los Angeles
& San Francisco
—Offers the best, most comfort-
able and easiest way to see
California's coast line.

Round trip Excursion Fares
$22.75 & $25.
Saturdays and Sundays. Every day. Limit 30 days. Stopovers.

ern Pacific
Main Floor Pacific Electric Bldg.
Central—Metropolitan 2000
d 6768 Hollywood Blvd

January 2nd, 1924.

DERS:
ng of the Stockholders of the
HOUSE COMPANY will be held
pany, 912 East Third Street, Los
n Monday the 4th of February,
. for the purpose of electing di-
nsaction of such other business
fore said meeting.
EE WAREHOUSE COMPANY
Ida E. Schneider, Secretary.

AT Barker Bros. Now!

Record Values in Linens—Bedding!

—at a few remarkable items—but literally hundreds are awaiting you while the once-a-year event is progressing many:

Just 100 Bedspread Sets
Full size, sham to match
Colored blue striped pattern. $4.95

Pure Linen Huck Towels
Good weight. 18x32, special, each..... 35¢

500 Pairs Wool-Mixed Blankets. 66x80, gray with fancy borders, pair..... $5.95

Hundreds of Pure Linen Cloths, Napkins, Fancy Items—Now Special!

Lamps Enter the Value-Series!

—limited numbers at such savings as to warrant immediate choosing!

—Bridge Lamp Standards, beautiful polychrome types, special..... $9.00

—Silk Bridge Lamp Shades, lovely blue and rose, special..... $6.00

—Bridge and Two-Light Lamp Standards, polychrome finish..... $15.00

—Floor Lamp Shades, silk, assorted colors, with georgette touches, special..... $15.00

Many other standards and shades—one-of-a-kind now reduced!

Box Springs Made to Order 20% Less!

A most unusual offer! Choose from the entire range of Barker Bros.' famous Individualized Box Springs — have them made for YOU—to suit your weight and individual requirements—and save exactly 20% of the regular and exceedingly moderate prices! Same high quality materials go into them—specially trained men make them by hand from beginning to end—your choice of high-grade coverings and finally another great opportunity added to the list—at Barker Bros.—NOW.

No Extra Charges Will Be Made—

—for making springs for bow foot beds—recessed edges—or for metal or poster beds—as is done in most places! Measurements for YOUR bed will be taken at no extra cost.

Delivery Within Six Days of Order Date!

—every box spring will be made to individual order—a reasonable length of time must be allowed for delivery—and it is believed that six days will cover this need.

To secure Barker Bros.' much-talked-of Individualized Box Springs at any price reduction whatsoever is an extraordinary opportunity—these regular prices are fixed with a view to making the value one outstanding. To secure them at 20% saving is nothing short of remarkable!

The Greatest Dining Group Feature of the Value-Series 10 Pieces, $395.00

Regularly Priced $525.00

The actual money-saving involved is sufficient to prove the wonder of the value—and to this convincing evidence let us add the word that the group is the product of one of the oldest and most dependable makers in the country—that construction, finish, design—every detail is perfection—that it is the type of dining group to grace any room that demands distinction.

Straight line Adam design—walnut finish—in great demand for so many types of California homes today. Sideboard, server china, table, five side chairs and arm chair, upholstered in haircloth—$395.00.

8-Piece Group, Regularly $385, now—$292.50
7-Piece Group, Regularly $260, now—$205.00

The number grouped at this great reduction will probably be insufficient to meet the demand—suggesting the wisdom of early selection.

Resume of Other Features for Monday!

—Each worthy of individual display—but numbers and limited space mean that briefest news of the important savings must suffice in some instances.

Bedroom Group Special at $148.75

—effective four-piece group—American walnut finish—very special—dresser $40.00; bed, $36.75; dressing table, $33.50; chiffonette, $38.50. Available en suite or separate pieces at saving.

Library Tables at 25% Less!

—Just 100 library tables—covering many styles and finishes—the price range extensive—from $29.00 to $110.00.

Axminster Rugs 9x12 at $49.75

—According to high mill standards they are seconds—but for use, beauty, wear—they are ideal. There are still some of the remarkable purchase recently featured—and while they last the saving is great. Danted colors—Persian and conventional patterns.

Broadway Between Seventh and Eighth

Barker Bros.

Complete Furnishers of Successful Homes

PIERCE-ARROW

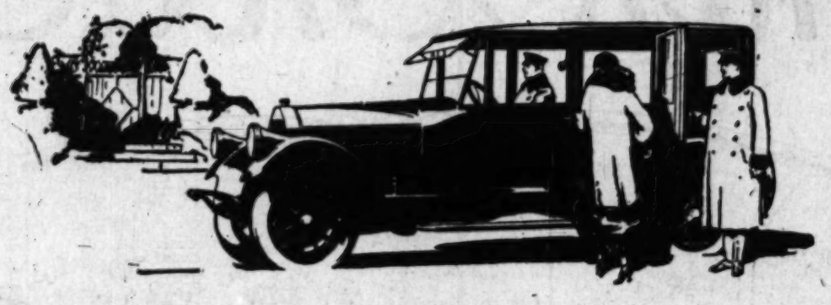

ANNOUNCES

Another Factor of Safety-

PIERCE-ARROW

FOUR-WHEEL SAFETY BRAKES

For twenty-three years it has been the purpose of Pierce-Arrow engineers to build not only comfort, speed and dependability into Pierce-Arrow cars, but also—safety.

Every advance, every development, has been influenced and measured, first, by the principle of safety.

Safety, as well as flexibility, was the goal in creating the Dual-Valve Engine. Safety, as well as comfort, is the object of the car's balance and low center of gravity. Safety, as well as ease, was the motive in devising a steering mechanism that can be guided by the frailest of women.

Safety, as well as durability, is the reason for the staunchness of the body. Safety, as well as beauty, impelled the use of narrow, clear-vision pillars in Pierce-Arrow closed cars. And there is safety as well as distinction in the fender headlights, whose broad, powerful beams may be dimmed without removing the hands from the wheel or eyes from the road.

Pierce-Arrow now announces the perfection of four-wheel brakes which afford a new mastery of control, a new standard of safety in motor car operation.

The announcement is made at the conclusion of four years of experimental development. During this period Pierce-Arrow engineers built, studied and tested every type of four-wheel brake mechanism.

The type finally adopted is based upon a principle used with conspicuous success for thirteen years by a prominent European automobile manufacturer.

Pierce-Arrow has taken this principle, developed it, and engineered the perfected design into the Pierce-Arrow car.

Its effect upon control can be fully sensed only through an actual experience behind the wheel.

Pierce-Arrow Distributors invite you to enjoy this experience. A Pierce-Arrow car equipped with the new Four-Wheel Brakes will be placed at your command upon request.

Pierce-Arrow Four-Wheel Safety Brakes are offered as optional equipment at an additional charge

What Pierce-Arrow Four-Wheel Safety Brakes Will Do—and Why They Do It

On a wet, slippery pavement . . . a gentle pressure on the brake pedal, and the car comes to a swift, positive stop, squarely in its tracks. There is no sidesway, no slipping; the car seems to crouch closer to the ground—to hug the road tightly; the tires seem geared to the surface.

Descending a steep, winding road . . . a sharp turn ahead . . . down goes the brake pedal—and the car slows to a snail's pace as you wheel surefootedly around the curve with all four brakes equally applied.

• • •

What is the secret of the wonderful ability of Pierce-Arrow Four-Wheel Safety Brakes?

Just this: *Pierce-Arrow Four-Wheel Safety Brakes act on all four wheels equally and positively at all times on the straightaway or in turning.*

The car steers as easily as ever under any and all conditions.

The brake shoes expand internally against drums, air-cooled by fins. They are completely enclosed and protected from dirt and water. They will stop the car in nearly half the usual distance—*if desired.*

There is no extra effort required to depress the brake pedal.

The control is direct, simple and unfailing.

There are but few parts.

The operating shaft and cam is an integral part of the front axle; there are no toggles, no universals.

It spreads or expands the front brake shoes equally, no matter in what position the wheels are turned.

The action of the brake pedal on both front and rear operating rods is positively equalized by Pierce-Arrow equalizers.

Pierce-Arrow Four-Wheel Safety Brakes require less adjustment than ordinary brakes. The wear on each brake is less; brake linings yield from two to three times the mileage.

There is added economy, too, in increased tire mileage, for tire wear occasioned by braking is reduced nearly by half.

Pierce-Arrow Four-Wheel Safety Brakes are built *into* the car—not attached onto it.

• • •

We invite you to inspect the clean-cut simplicity of design at the showrooms of our distributors.

"Pride of its makers makes you proud to possess"

THE PIERCE-ARROW MOTOR CAR COMPANY, *Buffalo, N. Y.*

WILLIAM E. BUSH, Inc. • 1701-17 South Grand Avenue • *Phone 288-251* • LOS ANGELES, CALIF.

...ow Santa Barbara

"In so many *different* ways I have given her my best"—Mother Nature

You have stood on a hilltop overlooking the sea—AND THAT WAS ONE KIND OF THRILL. You have strolled through deep woodlands, alive with flowers—AND THAT BROUGHT ANOTHER THRILL. You have felt the tang of splashing surf and the glow from a swift morning drive. You have caught the romance that hovers in quaint places and you've known the joy of the rod and gun.

Music, art and culture; the brilliance of social life and the pleasure of neighborly friendliness; these variations may all have come within your experience.

But at different times and in different places!

Where the mountains were there was no sea; where the surf splashed there was no woodland. Sports but no romance—social life but no wildflowers—music from brass, but none from the throats of birds. A different place for every joy—and some of them hundreds of miles apart.

There is one spot where you can find them all—Santa Barbara!

Mountains, woodlands, sea; century-old quaintness in its Spanish streets, yet absolute up-to-dateness in its civic improvements; the smartest social life, the finest cultural activity, the healthiest pastimes—all under the bluest skies in the balmiest climate on earth! THAT IS SANTA BARBARA!

And all these charms, joys and advantages center about a home life which is well-nigh perfect! That is a fact to keep uppermost in your mind—just what influences for wholesome, well-varied, righteous living Santa Barbara provides for YOUR home.

The Riviera of America

For generations the Riviera in Southern France has stood as the perfect scenic gem—supreme because of its rare combination of mountains overlooking the Mediterranean Sea in a climate that Nature made faultless.

Santa Barbara challenges that supremacy, because she has the same matchless combination in almost identical form. A deep cove, a brief stretch of level land for the town proper, then foothills just as on the Riviera—rising abruptly until they become mountains, and circling both cove and town in an almost perfect crescent.

On those foothills are hundreds of beautiful homes commanding exactly the same view of the Pacific Ocean as the European Riviera gives of the Mediterranean. AND WHAT A VIEW IT IS! The picturesque town, the beach, the sail-flecked bay, the rolling Santa Barbara Islands and then, beyond it all, the endless expanse of the blue Pacific. Would *you* not like to have a home on these foothills?

A community of many phases

Santa Barbara has succeeded in developing as a strictly modern city, and yet has retained, to a remarkable degree, the romantic atmosphere of its original Spanish founders. You encounter it on every hand—in quaint, thick-walled adobe shops, in the prevailing type of architecture and, most impressively of all, in the grandeur of its famous old mission.

Once you come under the spell of its scenic beauty and romantic atmosphere, you readily understand why Santa Barbara has made herself famous for her interest in education, art and culture. Her schools are among the finest in the country. Her Community Arts Association is endlessly active in giving plays, providing musicales and encouraging all the fine arts. Those who participate include some of America's finest talent, attracted to Santa Barbara because she has created an atmosphere so entirely congenial.

Since Santa Barbara is growing rapidly—over 50 per cent in three years—you may easily find a business opportunity here that will suit you perfectly. Santa Barbara is noted for the smartness of her shops and the magnificence of her hotels.

Santa Barbara is easily accessible. She lies a hundred miles west of Los Angeles—an easy three-to-four-hour motor car drive—and about three hundred miles south of San Francisco. The city is on the Southern Pacific Railroad and the State Coast Highway, and is a port of call for coastwise steamers.

To California visitors

It may have been just one charm that brought you to California, or it may have been a score. Whatever the allurements, few or many, you will find them all easy of access at Santa Barbara. And though you stay in this marvelous state a lifetime, you will never realize to the fullest extent her wonderful possibilities for human happiness, until you have made your home in Santa Barbara.

You are cordially invited to come and be one of us. The size of your income has nothing to do with the manner of your welcome, and it need have little to do with your own contentment here. Modest homes fit just as well into the scheme of things as do those of palatial size.

We shall be happy to have you come for a few days or permanently. You will find a truly democratic, hospitable American community. We will give you a glimpse of Madrid, a glimpse of Paris, a glimpse of the Riviera; but it will all be in sight of the Stars and Stripes.

Santa Barbara Chamber of Commerce,
Santa Barbara, California:

Kindly send me complete information respecting the city and county of Santa Barbara, with particular reference to—

(Check the subjects you are particularly interested in)

- ____Climate and Scenery
- ____Beach facilities
- ____Homesites
- ____Rented Homes
- ____Apartments
- ____Business Opportunities
- ____Points of Interest
- ____Community Life
- ____Schools
- ____Churches
- ____Hotels
- ____Hospitals and Sanitariums
- ____Agriculture
- ____Transportation

Name.....

Address.....

Santa Barbara is American community life at its best, and as such extends you a cordial welcome

SANTA BARBARA CHAMBER OF COMMERCE

NEWS OF SOUTHERN COUNTIES

ONE KILLED IN POMONA CRASH

Four Others Seriously Hurt in Mishap

Sedan and One-Man-Tram Car in Collision

Quartet Injured in Oxnard Motor Upset

[EXCLUSIVE DISPATCH]

POMONA, Jan. 20.—In a head-on crash between a sedan and a local one-man street car last night, Mrs. Anton Wershing was instantly killed, her husband and daughter were seriously injured, and Mrs. C. E. Bentley received internal injuries, when Miss Rose Wershing, who was driving auto, failed to see the approaching street car as she was attempting to pass another auto going in the same direction.

The automobile was proceeding east at a lively clip and the one-man car was coming west. The auto's side was crushed.

NECK BROKEN

Mrs. Wershing, who was in the rear seat with her husband, was crushed between the sides of the auto and the street car. Her neck was broken, it is believed. Death was instantaneous.

Wershing received serious internal injuries. Mrs. C. E. Bentley, who was riding in the front seat, also suffered internal injuries. Miss Wershing is thought to have a fractured skull.

MOTORMAN SHAKEN UP

Mrs. Wershing's body was taken to Todd & Reeves's morgue, pending instructions from the coroner. Motorman J. W. Soddy, who was driving the trolley, was severely shaken up. The auto occupants were residents of Ontario and were returning from Pomona to their homes after a shopping trip.

DEATH IMMINENT

[EXCLUSIVE DISPATCH]

OXNARD, Jan. 20.—Four people were injured, one probably fatally shortly before noon today when the automobile in which they were riding overturned on the State Highway four miles north of Oxnard. The car skidded in sand alongside the pavement. There were six people in the auto which was wrecked. All were brought to St. John's Hospital for treatment. Two slightly injured returned to Los Angeles.

SEATTLE BOUND

W. L. Stockwell of 247½ South Sichel street, Los Angeles, connected with the H. S. Currer Company, was driving his machine from Los Angeles to Seattle. He suffered a serious head wound and still was in a stupor late this evening.

Ed Pickard of 1387 Myrtle avenue, Los Angeles, a clerk in the Venice Hotel, suffered a compound fracture of the left arm and possibly another fracture in the same arm. He also has a severe scalp wound.

RIBS BROKEN

H. R. Garlinghouse of Lewiston, Idaho, has several broken ribs and internal injuries. He is in a serious condition.

Mrs. Mary J. Haller, address unknown, has a fracture of the right wrist and injuries to her back. She is 66 years of age and it is feared she may not live. She had been visiting Los Angeles and was on her way to friends in Seattle.

SHORT APRICOT CROP EXPERT'S PREDICTION

[EXCLUSIVE DISPATCH]

OXNARD, Jan. 20.—A short crop of apricots for the coming season is the prediction of Horticultural Commissioner A. H. Call, who has just completed a crop survey of Ventura county. Due to continued dry weather, the fruit buds are shriveling up. Ranchers in this section are already irrigating in walnut and other orchards. Although predictions have been made that there will be late rains many of the farmers here are taking no chances.

RETAIL CLOTHIERS PLAN STATE RALLY

FRESNO, Jan. 20.—March 10 to 12, exclusive, has been set as the dates on which the annual convention of the Retail Clothiers' Furnishers' and Hatters' Association of California will be held in Fresno, according to an announcement yesterday by R. L. Craighead of this city, the president of the association. The Mens' Wearing Apparel Club of California will also hold its annual convention here on the dates mentioned. Prior to the convention, the apparel organization will hold a State-wide campaign to enlarge its membership.

LOST SON MAY RETURN

Word Received from R. E. Maguire in Murder of Father in Los Olivos in December

[EXCLUSIVE DISPATCH]

SANTA BARBARA, Jan. 20.—Will a long lost son of John J. Maguire return, apparently from the dead, and aid in the investigation of the Los Olivos dynamite murder of December 16, 1923?

This question was asked more than once yesterday after Public Administrator E. G. Dodge announced that he had received a letter from R. E. Maguire of Butte, Mont., asking for all information in the case.

BROTHER LOST

Just before he died Mr. Maguire told Sheriff James Ross that he had two sons living, both in Butte, Mont. Two weeks ago C. J. Maguire arrived here from Butte to take part in the investigation and to help settle the estate of the aged blacksmith.

When he came here he stated that he had not heard from his brother for many years and that he believed him to be dead. He declared that he had sent him a message at his last given address, but that it was not answered.

CASE IS HALTED

Whether or not the man who has written to Mr. Dodge is a relative is not known. He merely asked for information and that has been forwarded.

The public administrator expects within a few days to hear from R. E. Maguire and until then settlement of the estate will not proceede further, Mr. Dodge said last night.

"I don't know what to think," Mr. Dodge declared when asked what he thought of the letter.

The whole estate will not amount to much, according to Mr. Dodge.

STATE AID FOR PASS ROAD

Indorsement Given San Marcos Improvement Sent to Washington for Federal Sanction

[EXCLUSIVE DISPATCH]

SANTA BARBARA, Jan. 20.—The San Marcos Pass improvement has been included in the Federal aid program and a government survey will be made at once, according to County Supervisors Sam Stanwood and C. L. Preisker, who returned yesterday from a conference of Federal, State and county officials in Sacramento.

The amount of Federal money forthcoming for the improvement will depend altogether on the survey, according to Mr. Stanwood.

The County Board of Supervisors six months ago requested $1,500,000 for the job which, it is estimated, will cost $4,000,000 to complete.

WORK OF YEAR

A year ago the Board of Supervisors took steps to widen, grade and pave the twenty-five-mile road to Santa Ynez Valley. This road will connect with another twenty-five-mile stretch for which bonds already have been voted. The completed project will make a short cut to the State Highway at Zaca Station and also will connect with the State road at Buellton as well as serving the towns of Santa Ynez, Solvang and Los Olivos.

According to Mr. Preisker, agreements ready for signatures of government officials have been forwarded to Washington.

WORK BEGUN

"The biggest step in the whole transaction has been completed," Mr. Preisker said yesterday. "That was getting the State officials to indorse the San Marcos project which runs for ten miles through the Federal forest reserve. The Forestry Department depends entirely upon the recommendation of the State for aiding such projects as the San Marcos Pass improvement, and the strong indorsement of the State has been obtained."

The county is now at work widening and grading the south portion of the pass. A steam shovel was recently purchased and the work will be pushed until rough grading is completed, according to Supervisor Sam J. Stanwood, under whose direction the work is being done.

"BEST MAN" TO BE GIVEN JUDGESHIP

Governor, at San Bernardino, to Name Superior Court Jurist, Gives Talk

[EXCLUSIVE DISPATCH]

SAN BERNARDINO, Jan. 20.—Announcing he will "appoint the best man regardless of political consideration," Gov. Richardson interviewed candidates here for appointment to the Superior Court bench to succeed the late Judge Frank B. Daley.

In Superior Judge Benjamin F. Warmer's courtroom, the Governor established temporary executive offices and met candidates and friends alike. Gov. Richardson intimated that he will appoint a jurist to the vacancy this week and plainly stated that politics would be cast aside in selecting an appointee, "therefore only high-class men will be considered, man first of all of high character, combined with legal ability and knowledge of the law."

Mentioned as the likely appointees for the bench vacancy are Attorneys Charles L. Allison, S. W. McNabb and John L. Campbell of San Bernardino, and M. O. Hert of Colton.

Judge Frank B. Daley died a week ago.

Ash Trees Are Recommended for Highway

VISALIA, Jan. 20.—In his recommendation for resetting trees along the State highway from Visalia to Goshen, State Forester M. B. Pratt, a recent visitor here, suggested that since a number of ash trees were being grown in the nursery in Mooney Grove these trees should be used to reset those that have died since original planting. The State Forester conferred with Secretary R. J. Belldeman of the Visalia Chamber of Commerce relative to the work.

The Arizona ash is well adapted to highway planting, according to Mr. Pratt, since it will grow rapidly in alkali and its qualities for drought resistance are great. A number of these trees are now being grown in the county nursery.

Mr. Pratt gave an illustrated lecture on trees at a meeting in Dinuba.

CHURCH VOTES CALL TO REV. F. W. RUSSELL

[EXCLUSIVE DISPATCH]

REDLANDS, Jan. 20.—The congregation of the First Presbyterian Church by unanimous vote on the first ballot t sued a call to the Rev. F. W. Russell, D.D. Dr. Russell is now engaged with the Mt. Hermon Association in extension work in various cities in California but it is believed he will accept the call. He will not be able to leave his present work until later in the spring and until he can come Rev. Selden W. Cummings will continue to supply the church. Mr. Cummings is a member of the faculty of the University of Redlands but has been supplying the pulpit for some months. Dr. Russell visited the local church last week and made a fine impression. He was for several years in charge of the West Presbyterian Church in St. Louis and for two years was pastor of St. John's Church in Berkeley.

CLAIM FOR RAILWAY CROSSING REJECTED

FRESNO, Jan. 20.—Members of the Board of Supervisors refused to aphrove a claim of $324.50 submitted by the Southern Pacific Company for installation of a railway crossing at Fowler, authorized by the State Railroad Commission. A second claim of $30.54 presented by the Santa Fe for the construction of a similar crossing will be passed without a protest, it is expected. Supervisor N. P. Gonser, in whose district the Fowler crossing is located, has refused to honor the claim on the ground of excessive cost even though it has been examine dand declared correct by railway officials.

HOME GAIN SHOWN AT REDLANDS

Building and Loan Report Reveals 500 New Accounts Opened in 1923

[EXCLUSIVE DISPATCH]

REDLANDS, Jan. 20.—At the annual meeting of the Redlands Building and Loan Association yesterday reports were made to show that the home-building instinct is firmly implanted with the people of this section for during the year more than 500 new accounts have been opened. There were 225 loans made during the year aggregating almost $1,000,000 and the $2,000,000 mark in assets has been reached.

W. T. Bill, the president of the association, in his annual report said that even with the amount of building that is going on there is a great dearth of home ownership. There is a larger percentage of tenants in Southern California than ever before. He also paid a tribute to the late J. Warren Smith, for many years secretary of the association, and one of the best-known building and loan men on the Coast.

The officers elected are: W. T. Bill, president; A. E. Ball, vice-president; A. E. Brock, treasurer. J. W. Miller was elected secretary with Miss M. E. Dague, assistant secretary.

Boys Fined for Imitating Police Siren Whistles

By a "Times" Staff Correspondent

PASADENA, Jan. 20.—Three Pasadena High School boys, all members of the freshman class, were fined in Police Court this morning for imitating a police siren.

According to the arresting officer, Ben Harrison, the lads were traveling down the crowded business section clearing the traffic by making a noise with their mouths that sounded exactly like a fire or police siren.

At all the busy corners traffic stopped, drivers pulled up to the curb and the boys in their "flying flivver" were given the right of way. All went well and the boys were having the time of their lives until the motorcycle officer caught up with them.

At the rate of $1 for each blast and figuring that each boy sounded his self-made siren five times, Judge Dunham fined each $15. The boys fined gave their names as Nathan Beck, Dick Miller and Stanley Russell.

TO ATTACK ZONING

Long Beach Attorneys Plan Blow at Measure

By a "Times" Staff Correspondent

LONG BEACH, Jan. 20.—With a recent decision of the California Court of Appeals as a precedent, local attorneys are preparing to attack the Long Beach zoning ordinance, it was announced here today by Attorney John H. Burke of Underwood, Burke & Cree. The ruling of the higher court concerning the Los Angeles zoning law in effect disarms municipal authorities throughout the State, he said, and will entirely upset the building regulations imposed by the zoning law here.

Since its adoption nearly two years ago, the Long Beach zoning law has been the object of more attacks than any other piece of legislation put over by the present administration. It has been invoked by property owners who were determined to keep out private schools and Japanese missions and has been attacked innumerable times by prospective builders who sought to erect structures not permitted in certain zones.

CAST IN MASQUE TO PORTRAY CARD DECK

[EXCLUSIVE DISPATCH]

SAN DIEGO, Jan. 20.—What is planned to be the first of a series of yearly frolics which will be to San Diego what Mardi Gras is to New Orleans, will be held at Grossmont, near San Diego, on the evening of the 25th inst. It is being put on by the Three Arts Club of San Diego and will be known as the Masque of the Three Arts.

The theme of the masque will aveive around a deck of cards. Four pretty girls will impersonate the queens of the four suits, and will be accompanied each by the knave and the king of her suit, and by ten other pretty girls costumed to represent the remaining cars of the suit.

MAY FREE WOMAN OF NARCOTIC CHARGE

[EXCLUSIVE DISPATCH]

FRESNO, Jan. 20.—Dist.-Atty. George R. Lovejoy has announced that if the evidence produced at the preliminary nearing on February 4 of Mrs. Tiny Rodriquez, charged with smuggling narcotics to her husband in the Fresno County Jail, tends to show that she had submitted the pellets to members of the Sheriff's force for examination that he will move for dismissal of the action. In her story to the District Attorney, Mrs. Rodriquez declared that she showed the pills to Jailer Thomas Coyle before she put them in coffee intended for her husband, who, police declare, is a drug addict.

Tibetan Yaks Exhibited at San Diego Zoo

[EXCLUSIVE DISPATCH]

SAN DIEGO, Jan. 20.—A pair of Tibetan Yaks, brought all the way from Indo-China to San Diego by way of the National Zoological Gardens at Washington, were displayed today for the first time at the San Diego Zoo in Balboa Park and attracted considerable attention. These animals which more closely resemble the American Bison than any other, are said to be two of a very few domiciled in this country.

Because of the ferocious habits of the Yaks the animals will be housed in specially constructed cages; so far as is known, they are the only ones ever seen in California.

Another notable addition to the San Diego Zoo is a whistling Swan, a rare bird that seldom visits these parts. The Swan, a male, is gorgeously plumed. It was crippled by a hunter at Morena Lake, who mistook the huge bird for a wild goose. Deputy Game Warden Webb Toms captured the Swan, had its broken wing mended, and presented it to the zoo.

VAN NUYS BANK GAINS

Number of Depositors Increased by 780 During Past Year

[LOCAL CORRESPONDENCE]

VAN NUYS, Jan. 20.—A gain of 780 during the year in the number of depositors was reported in statements submitted at the annual meeting of the stockholders of the Bank of Van Nuys. During the same period the deposits jumped from $647,626 to $753,937 and there was an increase in the resources from $869,626 to $916,880.

The annual election resulted in the selection of the following named directors: W. L. Andrew, C. A. Bevis, C. R. Bishop, L. S. Elenkiron, E. R. Burrougha, A. M. Harrison H. C. Hatterschied, D. E. Kibbe, Walter Mendenhall, R. L. Owens, George E. Platt, F. N. High, M. C. Sutton, C. H. Toll and W. P. Whitsett.

The directors re-elected officers as follows: W. P. Whitsett, president; H. C. Hatterschied, vice-president; F. N. High, cashier; W. L. Andrew, secretary; A. J. McIver, assistant cashier; R. J. Fleming, escrow officer.

POMONA VALLEY GETS GOOD ORANGE PRICES

[EXCLUSIVE DISPATCH]

POMONA, Jan. 20.—Despite uncertain markets and a rather low price average on most citrus fruit, navel oranges are going out from the Pomona Valley in large quantities and are bring satisfactory prices, being marketed principally for special trade at the present time. Approximately 130 cars of navels were shipped from fruit exchanges in Pomona Valley proper during this week. San Antonio Fruit Exchange, which includes packing-house at Pomona, Walnut, Claremont and elsewhere in the valley, is shipping approximately 115 cars each week. The La Verne Fruit Exchange this week shipped twenty-seven cars and thirty-eight will go out from there next week. The San Dimas exchange shipped six cars this week. Twenty cars are expected to be shipped during the coming week.

PAVING CONTRACT LET

[LOCAL CORRESPONDENCE]

BURBANK, Jan. 20.—The contract has been awarded to George A. Simpson for the grading and paving of a number of streets in Benmar Hills. The improvement calls for the paving of University avenue as a street 264 feet in width, with a ninety-foot driveway in the center, with a sixty-eight-foot parking space on either side. Parking space is to be provided in the center of the street.

JAMES WILSON ELECTED

[LOCAL CORRESPONDENCE]

LANKERSHIM, Jan. 20.—James Wilson, retiring president of the Chamber of Commerce, was named by the local organization as national counse.or to the United States Chamber of Commerce and was delegated to attend the midwinter meeting of the Pacific Coast division of the greater organization. This will be held at San Francisco on the 29th and 30th inst.

VENTURA FIRMS HIT BY FLAMES

Loss in Early-Morning Fire Set at $150,000

Blaze Fanned by High Wind Menaces East End

New Home of Auto Agency and Cars Burn

[EXCLUSIVE DISPATCH]

VENTURA, Jan. 20.—Fire originating in the attic of the Tico Building on Main street, near Spruce, at 3:30 this morning and fanned by a high east wind, caused a property loss of $150,000 before being brought under control. For a time it threatened to wipe out the entire east end of the city. The Tico Building, a frame structure of one story and attic containing three stores, was totally destroyed, with a loss of $6000, as was the beautiful new Ford home here owned by Roy Priest, valued at $75,000 and containing forty-four cars and several tractors. Several other buildings suffered minor damage from flying embers.

When first discovered the flames were bursting from the roof of the Tico Building adjoining the Ford garage. Before the fire department could control the blaze a part of the burning roof had been blown by the gale over the fire wall of the Ford Building onto the roof. In a few minutes the entire roof was ablaze and explosions in the garage made it impossible to move but a few of the machines, many of them being new cars.

The losses as enumerated were: Mrs. Dora Tico Building, $10,000; L. T. Morago grocery, $7500; Martin Amorena, meats, $2500; Jack Fowler, barber shop, $1500; personal belongings and furniture in tenements in Tico Building, $2500; Ford Garage Building, owned by Roy Priest, $75,000; forty-two cars, tractors, parts, equipment and machinery in garage, $50,000.

Included in the list are four new busses of the Ventura Union High School.

Although the flames were bitterly fought by the local fire department, no one was injured.

Another Resort Hotel Planned for Long Beach

By a "Times" Staff Correspondent

LONG BEACH, Jan. 20.—The old Anderson home on East Ocean Boulevard, between Ninesteenth and Twentieth Places, has been chosen as the site for a seven-story resort hotel. Construction work will begin soon, it was announced today. Promoters of the project are included in an organization known as the Long Beach Hotel Company, and headed by Charles E. W. Mear and E. C. Rivinius, both of Pasadena.

Entertain. Silver Peak Guest ranch, Walnut, Cal. Pomona Sub. 5. —[Advertisement.

SAN FERNANDO BANKS PICK OFFICER LIST

[LOCAL CORRESPONDENCE]

SAN FERNANDO, Jan. 20.—The First National Bank has elected the following directors: J. M. Douglass, F. C. Ferry, R. W. Bailey, J. G. Hettinger, J. W. Muckley, F. M. Douglass, F. M. Wright, W. F. Erwin and Walton Young. The following were named as officers: J. M. Douglass, president; F. C. Ferry, vice-president; R. W. Bailey, cashier; C. W. Cannon, assistant cashier. At its annual elect.on the Bank of San Fernando named the following directors: F. B. Roberts, C. R. Bell, E. J. Nolan, H. J. Poppelmann, Foster Jackson. The new officers are: F. B. Roberts, president; O. A. Carlson, vice-president and cashier; C. W. Becwar, assistant cashier and secretary; C. R. Bell, treasurer.

THIEVES FIND MONEY HIDDEN FOR SAFETY

[EXCLUSIVE DISPATCH]

OXNARD, Jan. 20.—Police officers of Oxnard, Moorpark and Ventura are today on the lookout for three young men suspected of robbing the Hoffelt pool hall at Moorpark of $500 in currency. Believing that a secret place in the rear of the billiard room was more secure than a safe, Roy Hoffelt hid $500 in paper money and a number of checks. He closed his store Saturday night but when he opened up again Sunday morning the money was gone.

CITATION DENIED

By a "Times" Staff Correspondent

PASADENA, Jan. 20.—Justice of Peace Morton denied he had been cited to appear before Superior Judge Keetch to explain why he did not certify to the Superior Court that C. F. Wiedmann had been held for trial and ordered committed to the Los Angeles County Jail September 27. Three months after this commitment Wiedemann appeared in the Superior Court. Legally, it is said, he should have appeared within thirty days.

Justice Morton today declared that the only request made of him was that he explain the incident by letter. According to the local justice he made out the commitment papers required and gave them to Constable J. C. Sossy to deliver to the Superior Court. Nothing further was heard from the case until now, he said.

NEW ICE PLANT UNIT

[LOCAL CORRESPONDENCE]

LANKERSHIM, Jan. 20.—William F. Brown, president, announces that the Lankershim Ice Company will at once instal a thirty-ton unit at the local plant. This will give it a capacity of forty-five tons daily. The work of installation will be started at once so that the enlarged plant may be in operation in time to meet the summer demands.

MAY REVEAL HERMIT'S PAST

Clipping Bears Picture of Doctor of Same Name; "Daddy" Small's Ashes Given to Shaver Lake

[EXCLUSIVE DISPATCH]

FRESNO, Jan. 20.—Remaining the only clew to the family of Dr. Joseph Small, physician, dentist and theological scholar, who died here penniless at the age of 91, a yellow newspaper clipping has been found tacked to the wall of the aged recluse's cabin at Alder Springs bearing the photograph of Dr. W. S. Small.

Daddy Small, as he was known to his many friends, died here in the County Hospital after those who had known him through years of prosperity and years of poverty had provided for him for years.

WAS NOTED DENTIST

Dr. Joseph Small was at one time one of the most noted of California dentists, practicing at San Francisco with a wealthy clientele. Previously he had practiced medicine and studied theology, being associated with some of the past generation's most brilliant church men.

Dr. Small retired thirty-seven years ago with what he believed enough money stored away to last the rest of his lifetime. He moved to Fresno. He loved the mountains and each year spent some of his time at Shaver Lake. Here he earned the title of Daddy, exacting admiration by his lore and also his gifts as a fisherman.

The fortune dwindled and life still kept on. Then Daddy's friends came to his rescue and a cabin was constructed at Alder Springs in the mountains where Daddy could live the year round.

Then sickness came and Daddy was brought to Fresno, death being caused by double pneumonia.

ASHES GIVEN TO LAKE

Yesterday his funeral took place. There were flowers although he had asked that none be brought. His remains were cremated and a strange cavalcade of loyal friends took his ashes to Shaver Lake and scattered them upon the waters. This was Daddy's final wish, scribbled in a note found in a shell carried on a string around his withered neck.

Through life he was reticent of his family connections. Friends knew of his own career, but the yellowed clipping gave them another clue. Dr. W. S. Small is referred to in Who's Who as of the United States Bureau of Education, connected during his career with a dozen universities and an authority on English, physiology, theology, teacher training and social hygiene.

Silver Peak Guest Ranch Bungalow Hotel. Ph. Pomona Sub. 5.—[Advertisement.

NEW RESORT PROJECT AT ARROWHEAD

Huge Hotel May be Built at Springs When Hospital is Abandoned

[EXCLUSIVE DISPATCH]

SAN BERNARDINO, Jan. 20.—Financed by Seth Marshall, owner of the property, and a syndicate of Los Angeles capitalists, a huge resort project will be constructed at Arrowhead Hot Springs when the government abandons the property as a war hospital, it was announced today by Mr Marshall.

Although the identity of the capitalists believed to be interested in the resort project has not been announced, it is reported that William G. McAdoo, Democratic candidate for the Presidential nomination, is included in the group. Mr. McAdoo was at the hospital three weeks ago as Mr. Marshall's guest and looked over the property, consisting of a hotel building, numerous bungalows, world-famous hot springs and 1740 acres of pictures the mountain and canyon land.

BURNS PROVE FATAL TO COALINGA CHILD

COALINGA, Jan. 20.—Burned deeply all over her body when her clothing caught fire in a gas heater, Evelyn Hart, 5 years of age, succumbed yesterday after a four-hour fight for life. The accident occurred when the child's mother was away from her home at 310 D street and the little girl was in charge of Mrs. Hart's sister, Mrs. H. T. Moore. The child was playing in front of the heater, and it is believed her clothing slipped between the grating and caught fire. Mrs. Moore smothered the flames, but the burns were sufficient to cause death. The girl's father, a conductor on a train running out of Coalinga, was notified but arrived after death had occurred.

AUTO LICENSE PLATE OFFICE APPRECIATED

TULARE, Jan. 20.—Advantages offered by the local office of the Southern California Automobile Association in supplying 1924 licenses have been taken by about 100 local members in three days. A supply of license plates will be kept at the local office throughout the year. This is the first time in Tulare vicinity that motorists could actually receive their new plates directly upon application.

CHEST DRIVE CONTINUED

By a "Times" Staff Correspondent

PASADENA, Jan. 20.—Total receipts in the Community Chest campaign at the close of the week were $150,000, and in order to bring the amount up to the total of the 1924 budget of the chest it has been found necessary to extend the campaign another week.

SCOUTS TO CELEBRATE

[LOCAL CORRESPONDENCE]

SAN FERNANDO, Jan. 20.—Valley Boy Scout organizations will celebrate the fourteenth anniversary of the Boy Scouts of America February 9 with a parade of all Scouts in the valley. It is the plan to visit every town in the valley during the afternoon and evening.

ASSAULT CHARGED

Woman in Tub; Home Is Robbed

Long Beach Police Hold Salesman Accused of List of Burglaries

By a "Times" Staff Correspondent

LONG BEACH, Jan. 20.—Louis Charles Fisher, electrical appliance salesman, is in the City Jail here and detectives today were engaged in checking up a long list of burglaries which, police say, Fisher has confessed to having committed.

An all-day vigil on Fisher's automobile by Detective Woodruff led to Fisher's arrest yesterday. Employed by a local electrical concern to sell electrical appliances to housewives, Fisher spent most of his time, police alleged, in sizing up the homes he visited and appraising the value of the loot to be obtained therein. When he called at a house and found the family away he would proceed to ransack it, police charge.

One of his victims, Mrs. H. A. Urbine, 1247 Orizaba avenue, was at home when Fisher robbed her house yesterday, police say. But she was at a disadvantage because she was taking a bath when Fisher called. He rapped several times she told police, and getting no response, proceeded to ransack the house. She came from the bathroom in time to catch him in a bedroom. He fled before she could give the alarm. Fisher has confessed to the Urbine burglary and several others, police declare.

Suspect Gets Bail in Mail Robbery Case

[LOCAL CORRESPONDENCE]

ANAHEIM, Jan. 20.—Charles R. Wheeler, held in the investigation of a $25,000 mail robbery here December 27, 1923, was released on $25,000 bail today, when friends put up the amount with U. S. Commissioner Enderle. He is the second of the trio arrested to be freed on bail; J. R. Abernethy, school superintendent, was freed previously.

Neither Abernethy nor Wheeler will make any statement. Mrs. Abernethy declared today, however she was with her husband in Los Angeles all day December 27 and can swear to a complete alibi for him.

J. L. Findlay, mail messenger, is still in jail and no effort to release him appears to be being made. His friends say his defense will be insanity and that when he is declared insane Abernethy and Wheeler will be released, as the charges against them are based largely on Findlay's purported statement.

Postal inspectors will make another search of Santa Ana Canyon today in an effort to locate the supposed plunder.

"TIMES" CORRESPONDENTS

For the convenience of Times patrons in the towns of the Southwest other than Los Angeles Times news and business representatives together with their addresses and telephone numbers and business agents will receive subscriptions and

City	Name	Phone
Alhambra	Correspondent	
	Agent	
Anaheim	Correspondent	
	Agent	
Arlington	Correspondent	
	Agent	
Azusa	Correspondent	
	Agent	
Baker-field	Correspondent	
	Agent	
Burbank	Correspondent	
	Agent	
Compton	Correspondent	
	Agent	
El Monte	Correspondent	
	Agent	
Fullerton	Correspondent	
	Agent	
Glendale	Correspondent	
	Agent	
Huntington Pk.	Correspondent	
	Agent	
Inglewood	Correspondent	
	Agent	
Lancaster Park	Sub-Agent	
Lankershim	Correspondent	
Long Beach	Correspondent	
	Agent	
Monrovia	Correspondent	
	Agent	
Ocean Park	Correspondent	
	Agent	
Ontario	Correspondent	
	Agent	
Orange	Correspondent	
	Agent	
Oxnard	Correspondent	
	Agent	
Palms and Culver City	Correspondent	
	Agent	
Pasadena	Correspondent	
	Agent	
Phoenix, Ariz.	Correspondent	
	Agent	
Pomona	Correspondent	
	Agent	
Redlands	Correspondent	
	Agent	
Redondo	Correspondent	
	Agent	
Riverside	Correspondent	
	Agent	
San Bernardino	Correspondent	
	Agent	
San Diego	Correspondent	
	Agent	
San Fernando	Correspondent	
	Agent	
San Pedro	Correspondent	
	Agent	
Santa Ana	Correspondent	
	Agent	
Santa Barbara	Correspondent	
	Agent	
Santa Monica	Correspondent	
	Agent	
Sawtelle	Correspondent	
	Agent	
Sierra Madre	Correspondent	
	Agent	
So. Pasadena	Correspondent	
	Agent	
Upland	Correspondent	
	Agent	
Van Nuys	Correspondent	
	Agent	
Ventura	Correspondent	
	Agent	
Whittier	Correspondent	
	Agent	

Los Angeles Daily Times.

Looking Through The Lens At Bits Of Life.

Visits Minister Starts Duties—S. Yousry Pasha (center) first envoy from Egypt to United States, photographed with his staff as he started duties at capital. (P. & A. photo.)

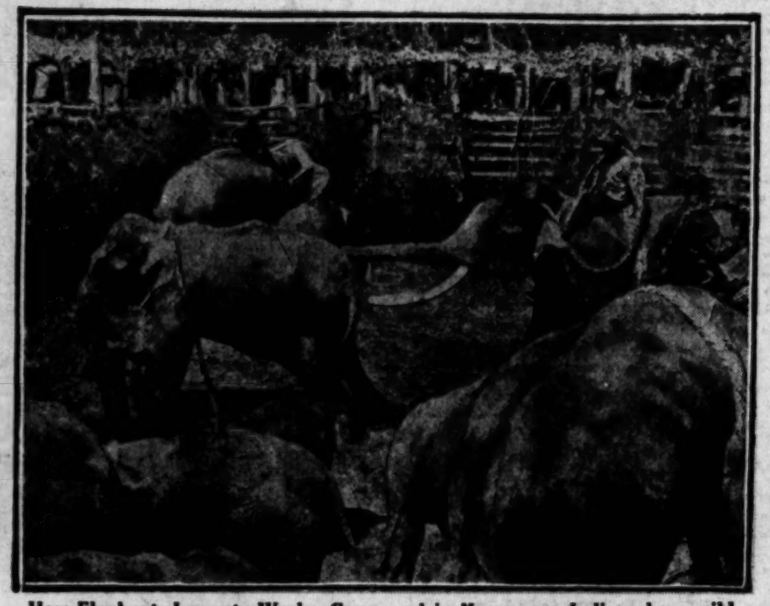

How Elephants Learn to Work—Compound in Kurumpur, India, where wild elephants, fresh from the jungle, are taught the first principles of obedience by intrepid trainers. (P. & A. photo.)

Last Word in Service—Waiter on skates serves refreshments to sports lovers at Murren, Continental winter resort. (P. & A. photo.)

In the Last Time—Cameramen make last photographs of British Ambassador Howard, resigned, after he said goodbye to President Coolidge. (P. & A. photo.)

Songbird's Daughter at Play—Gloria Caruso, daughter of late tenor, on sands at Palm Beach. (P. & A. photo.)

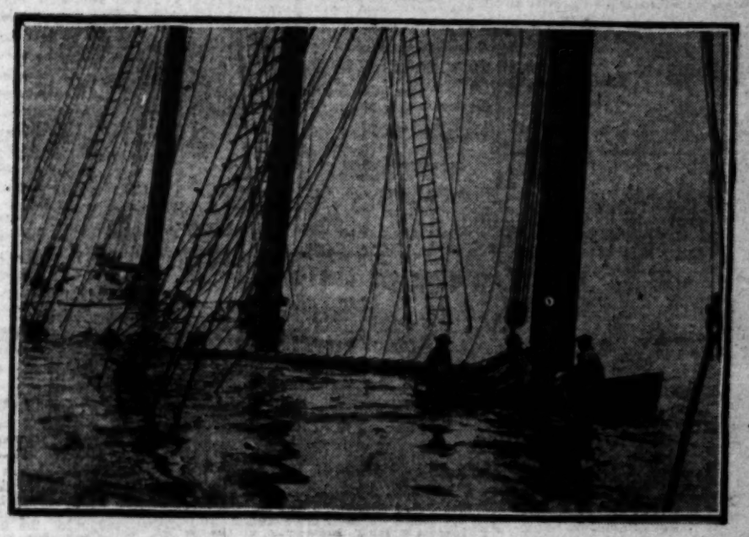

The End of the Chapter—The Ruth E. Merrill, former fast clipper and largest six-masted schooner, just before she foundered at Vineyard Sound, Mass. (P. & A. photo.)

"Most Beautiful" Seeks Fame—Jean Steffen, 10, recently chosen most beautiful child in Illinois, has come to Los Angeles for the usual reason. (P. & A. photo.)

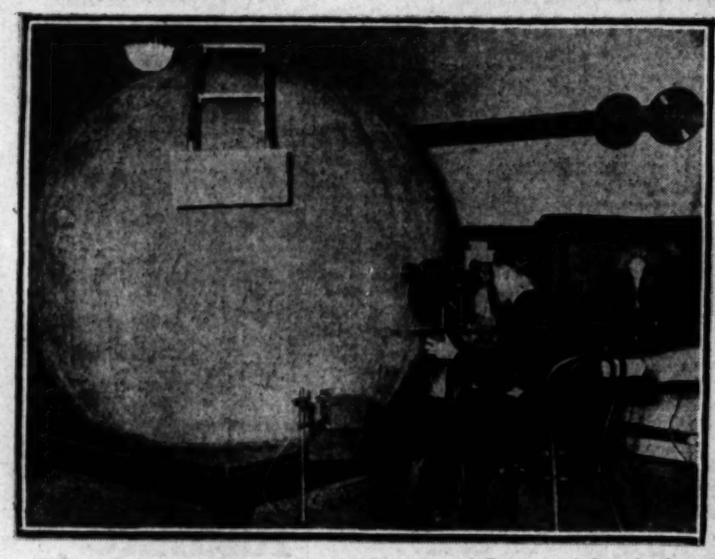

Where Bulbs are Tested—Donald Detwiler of Bureau of Standards, Washington, D. C., using apparatus with which he tests 15,000 electric light bulbs a year. (P. & A. photo.)

Thirty Yards in One Wrap—Ruth Waterbury, fashion expert, as she appeared in Chicago showing the wrap which took thirty yards of goods to make. (P. & A. photo.)

From Cash Girl to Proprietor—Mrs. A. Kafka, of Washington, D. C., who started on the lowest rung and is now on the top of the ladder, owning a leading store and directing destiny of a bank. (P. & A. photo.)

Mother's Startling Stunt—When the phone rings in the home of a Philadelphia magazine editor, his pet baby investigates and takes off the receiver, as shown. (P. & A. photo.)

Gains Health as Boss—Mrs. Jeanette Daley of San Diego was sick until she took over job as foreman of street-paving gang. Now she's feeling better. (P. & A. photo.)

Long Flight Plans Made—The Air Plans Flight Board of U. S. Army as they met in Washington to complete arrangements for round-the-world flight, which starts April 1. (P. & A. photo.)

Mother and Mother—Little Rosa Fulgier, infant heavyweight, who weighed 22 pounds at birth. (P. & A. photo.)

SHIPPING and Los Angeles Harbor NEWS

SHIPPING

OUTER HARBOR

[illegible]

SAN PEDRO DISTRICT

[illegible]

WILMINGTON DISTRICT

[illegible]

TERMINAL ISLAND

[illegible]

ARRIVALS AT THIS PORT
SUNDAY, JANUARY 20

[illegible]

DUE TO ARRIVE
9 P.M. TO MIDNIGHT

[illegible]

DEPARTURES
SUNDAY, JANUARY 20

[illegible]

DUE TO DEPART
9 P.M. TO MIDNIGHT

[illegible]

CARGO VESSELS DUE TO ARRIVE
MONDAY, JANUARY 21

[illegible]

CARGO VESSELS DUE TO DEPART
MONDAY, JANUARY 21

[illegible]

PASSENGER SCHEDULE
ARRIVALS

[illegible]

DEPARTURES

[illegible]

VESSELS IN PORT
See Port Index for Berth Location.

[illegible]

CATALINA SERVICE

[illegible]

DEPARTMENT OF COMMERCE
Coast and Geodetic Survey
Tides, Los Angeles Harbor

[illegible]

TIDES, JANUARY, 1924

[illegible]

SUN AND MOON

[illegible]

News of Ships and Sailings at Pacific Ports

[BY A. P. NIGHT WIRE]

[illegible]

RADIO REPORT

[BY RADIO CORPORATION OF AMERICA.]
WILMINGTON STATION
Noon, January 20

[illegible]

SAN FRANCISCO STATION

[illegible]

[BY FEDERAL TELEGRAPH]
LOS ANGELES STATION
Noon, January 19

FINLAND, Los Angeles for New York, 1289 miles northeast of Balboa.
MANCHURIA, New York for Los Angeles, 2444 miles south southeast of Los Angeles.
WALTER JENNINGS, Balboa for Los Angeles, 2600 miles south southeast of Los Angeles.
JOHN D. ARCHBOLD, New York for Los Angeles, 480 miles northwest of Balboa.
WM. C. WARDEN, Los Angeles for Baltimore, 2777 miles south southeast of Los Angeles.
CERRO EBANO, Los Angeles for New Orleans, 312 miles northwest of Balboa.
JENNIE R. MORSE, Balboa for Los Angeles, 801 miles northwest of Balboa.
CHARLES PRATT, New York for Los Angeles, 1970 miles south southeast of Los Angeles.
DILLWYN, New York for Los Angeles, 1005 miles northwest of Balboa.

8 p.m., January 19

[illegible]

SAN FRANCISCO STATION
Noon, January 20

[illegible]

8 p.m., January 20

[illegible]

ARRIVALS AND CLEARANCES AT WORLD'S PORTS

[BY A. P. NIGHT WIRE]

[illegible]

EFFORTS TO SAVE SCALDED BOY FAIL

The 2-year-old baby boy of Mrs. Frank Leydas fell into a tub of boiling water in the kitchen of her home at 115 North Glees street, Saturday. The mother ran, carrying him in her arms, to the General Hospital. Physicians worked for several hours, but the infant died last night. The victim's name was Frank, Jr.

WOMAN SERIOUSLY INJURED BY AUTO

Injuries which may prove fatal were suffered by Miss Bridget Riley of 3515 South Main street when she was knocked down by an unidentified automobile driver on Sunset Boulevard between Douglas and Elysian streets. Her skull was fractured and she was hurt internally. Passing motorists took her to the Receiving Hospital.

Women to attract must Radiate Health!

BEAUTY is the magnet which draws all eyes — and back of beauty—Health—working silently Red blood tingling through the veins;—the glow of youth in the cheeks; — the spring of eagerness, of vim, of vitality in the walk;—the ever graceful air, unrestrained by care or worry.—All the charms of beauty. All the works of health.

Men are fascinated by the charms of beauty. Women gaze with envy, secretly jealous, perhaps—wondering—hoping—praying for that attractiveness that is not theirs.

But why the wondering — the hoping — the praying for that craved for attractiveness — that beauty. Good looks is the barometer of one's condition. Good health radiates beauty. S. S. S. purifies the blood—creates new red blood cells—rids the system of impurities which make beauty and attractiveness impossible. As women to attract must radiate health so must they keep their systems free from impurities and their red blood cells ever increasing. S.S.S. does both.

S. S. S., since 1826, has been ridding the system of impurities — pimples, blackheads, boils, eczema and rheumatism — building red blood cells—aiding women to be attractive by radiating health. S. S. S. is made of carefully selected herbs and barks, scientifically prepared and proportioned. All good drug stores carry S. S. S. It is more economical to purchase the large size bottle.

S.S.S. Makes You Feel Like Yourself Again

"WHERE THE LAND OWNS THE WATER AND POW[ER]

Stanislaus County
An Empire of Opportunity for you

WHEN Stanislaus County bids you come, to settle and share in its prosperity and its opportunities, it does not refer to opportunities that the future may develop. It refers to the solid prosperity and proven opportunities that are here *now*, opportunities that thousands of us have taken advantage of to become prosperous and contented—opportunities that are freely open to *you*.

And especially does it refer to the agricultural opportunities that lie in its hundreds of thousands of fertile acres—acres which last year produced crops valued at $37,841,540.

Available for all of these acres is an abundant and inexhaustible supply of water, from a system built up, developed and owned by the people. Each land owner is a part owner in this system—one of the finest in the world.

Stanislaus County is not an exotic land of lotus blooms and idle pleasures. It is an "up-and-coming" community of 48,000 busy, industrious people—a little Empire of modern, thriving cities, ribboned with 200 miles of beautifully paved highways and interspersed with thousands of prosperous farms and orchards, producing, on a commercial scale, a wonderful variety of fruits, nuts, grain, dairy and other products.

You will find a splendidly developed school system, with modern motor busses to take your children to school. You will find churches of every denomination. You will find numerous co-operative organizations to assist the farmer, not only in producing and marketing his products, but also in developing a neighborly spirit and promoting social life.

Life IS better in Stanislaus. Blue skies smile down on golden fields of grain, on verdant vineyards bowed with purple grapes, on orchards sagging with the weight of luscious fruits. To the man with a little capital and a reasonable amount of energy these things mean not only prosperity, but happiness and real contentment.

Mail the coupon now. We'll gladly send you more information.

STANISLAUS COUNTY DEVELOPMENT BOARD
2nd Floor, Chamber of Commerce Bldg.
Los Angeles, California
or 1024 "I" Street, Modesto, California

FACTS About STANISLAUS COUNTY

Location

[illegible]

Water

[illegible]

Power Plant

[illegible]

Dairying

[illegible]

Cattle, Hogs and Poultry

[illegible]

Crops

[illegible]

Transportation

[illegible]

Highways

[illegible]

Farmers' Organizations

[illegible]

Libraries

[illegible]

Free Lectures

[illegible]

Send for Free Booklet

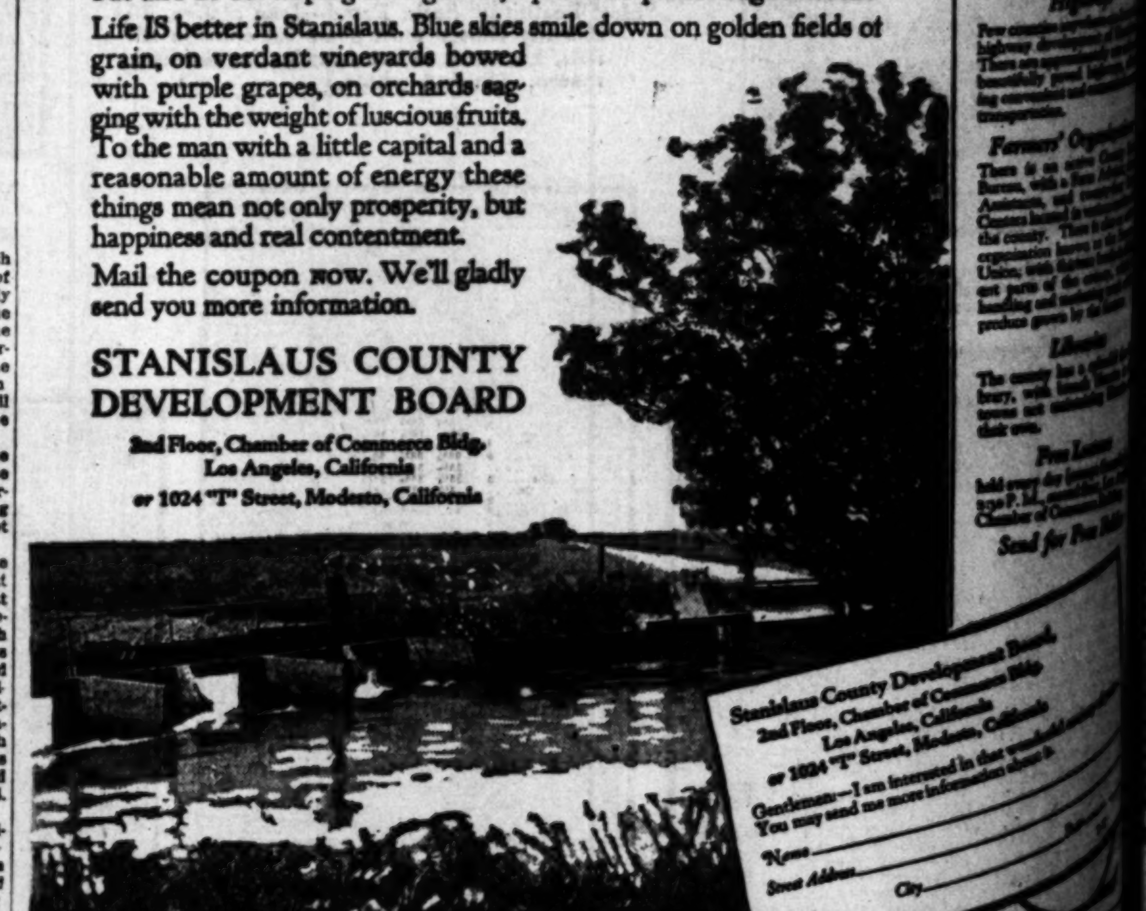

Travel Articles That Tell Facts
Details that escape the average writer are one of the charms of Frank G. Carpenter's travel articles.—Every week in the SUNDAY TIMES Illustrated Magazine.

"TIMES JUNIOR"—Children's N[ewspaper]
An 8-page tabloid supplement for young folks in colors—issued every week with the SUNDAY TIMES.

MONDAY MORNING

From Ne[w ...]

MEXICO DECREE WELL RECEIVED

American Oil Firms Chief Beneficiaries

Land Taken Up Under Naturalization Rule

Terms of Leases Show Wide Range of Royalty

[illegible]

FOUR BENEFITTED

[illegible]

LITTLE PURCHASED

[illegible]

OTHERS LIBERAL

[illegible]

Midway Well Under Repair; Others Tested

[illegible]

NOTICE OF CONTRACT FOR OIL SALE FILED

[illegible]

From Near-by Petroleum Fields and Mining Camps; Financial World News

RARE MINERALS, METALLURGY, CHEMISTRY

Mexican Ores

SAN FRANCISCO, Jan. 1.—Question: I am sending two samples for test. Is No. 1 chalcosite of copper or chrysocola copper silicate? Is No. 2 copper-nickel ore? Do any of the samples carry cobalt or bismuth, and is any platinum present? What mineral in the specimens gives the strong, sour taste? These samples are from a vein in quartzite in the San Jose de Gracias district, Sinaloa, Mex. Rg.

Answer: Sample No. 1 is chiefly of iron-copper sulphides (chalcopyrite.) There is no pyrrhotite (one of the iron disulphides) known as magnetic pyrite in any specimen; lead, zinc, iron and arsenic found. The samples are base-metal ore, in part tetrahedrite (fahlerz.) Iron and copper sulphates decidedly detected. No. 2 is coated and in seams, containing cyanosite (copper vitriol or copper sulphate,) and of nauseous taste. To get rid of the taste thereof milk of magnesia was used, and failing in that we chewed some soap. Nickel, platinum and bismuth not present in any sample.

Not Collyrite

UNIVERSAL CITY, Jan. 15.—Q.: I am mailing to you under separate cover a sample of silica and aluminum silicate, or volcanic ash, according to the —— report. It is used as a scouring agent, etc. I have had —— of Los Angeles make an analysis of the deposit and he says that it will make an excellent polish and cleaner if properly handled. I desire information from you of parties consuming and manufacturing polishes. The deposit I hold is in the southern part of California, and I can furnish any amount. This sample is just as it comes from the deposit without pulverizing or bolting. A.

A.: The sample is far removed from Collyrite (hydrous aluminum silicate,) and by chemical reactions it appears to be a highly silicious volcanic ash. The aluminum present in the specimen seems to be of a too low percentage, and mixed with deleterious substances not suitable for salts of aluminum by double decomposition, etc.

The demand for material represented by the sample is slight, for the reason that there are big deposits of such a mixture in many of the States of the Far West and Southwest with limited sales only and at a price less than $2 per ton.

Auriferous Pyrite

PERRIS, Jan. 2.—Q.: Will you kindly classify the two samples I am submitting. What is the white metal in No. 1 showing the gold—is sample No. 2 a good grade of mispickel. M.

A.: No. 1 is a salty-serpentine rock with some chalcedony (quartz.) Native gold found; part of it blended with pyrite and arseno-pyrite (mispickel.) No. 2 is a fair grade of mispickel, and the specimen reacts more or less for zinc, and iron disulphide. Not tested for copper.

Hornblende

LOS ANGELES, Jan. 2.—Q.: Please classify the inclosed specimen. L.

A.: It is impure bladed and radiated greenish Actinolite (a variety of hornblende.) In composition it shows approximately over 50 per cent silica, 14 per cent lime, magnesia 21 per cent, with iron and manganese. Flouric acid traces. The sample is of but little commercial value other than specimen uses at a very low price.

Of Doubtful Value

HEMET, Jan. 14.—Q.: Sample taken from ledge in ground thirty feet near Hemet. Kindly test for aluminum and free gold and let us know through regular column in The Times. SUBSCRIBER.

A.: The sample is a very impure silicate of magnesium, chiefly; alumi-silicate present. It is far away from Bentonite (medicinal clay.) There is more or less dendritic manganese known as "forest rock" to the mining boys in the hills, which shows up as microscopical fern-like characters throughout the mass. Free gold absent. Microscopical pyrite bare traces.

Lots of Gold

CULVER CITY, Jan. 5.—Q.: Gold ore to be analyzed and run out for tonnage value. R.

A.: There are darned few things to be afraid of in this small chip of the universe known as "the world," and it is not according to Hoyle to "call" anybody as to the weight of the gold in the large sample! It's a-plenty be assured!

The small specimen is made up of quartz including chalcedony, and contains iron oxides, with brilliant sulphides of iron and not further tested.

Silicates

LOS ANGELES, Jan. 6.—Q.: Assay for barium, silver and tungsten. These samples were taken from the mountains of Inyo county, California, near Lone Pine. H.

A.: The sample does not react for barium, and tungsten is absent. It consists of quartz with chalcedony coating and lime carbonate in low percentage. Free gold a bare trace, and zinc present. There is no silver of mineralogy in the specimen. For other silver values please consult assayers.

Ten Samples

MURRIETTA, Jan. 7.—Q.: I am sending you today several samples of rock from this section, among which may be some ore represented of commercial value. Please pardon me for so many samples, but as I have been a Times subscriber for about twenty-five years am taking the liberty of asking you to tell what you can about these different samples. Do any of them represent ore of any commercial value? Please pardon sending so many, but couldn't quit. Is No. 10 fire slay? M.

A.: The world has no respect for a "quitter" and there are never too many for a subscriber to The Times having a record of twenty-five years.

Sample No. 1 is a grayish-white tremolite (a variety of hornblende) with pyroxene present. Similar material makes fair cabinet specimens. Tremolite is a silicate of lime and magnesia. No. 2 is a low-grade hematite; lime carbonate and aluminum silicate present. No. 3 is a feldspathic rock (orthoclase) of fair grade. No. 4 is altered feldspathic rock showing empty vuggs of burnt-up pyrite. No. 5 is impure floatstone; lime carbonate present. No. 6 is the rock variety of pistachio-green epidote. No. 7 is altered silicious and calcerous rock; aluminum silicate found. No. 8, silica and low in lime carbonate. No. 9 consists of silica stained with hematite; vanadium absent; and no 10 is a conglomerate rock containing a little fire clay of doubtful commercial value.

Free Gold Absent

LOS ANGELES, Jan. 7.—Q.: Does this sample carry any values of any kind; if so, what are they? Thanking you for the favor. S.

A.: The sample seems to be a doubtful iron scoria showing more or less feldspathic matter. Further on this report, a quantitative analysis is called for on similar rock.

WEEKLY STOCK RANGE

The Public Service Department of the Merchants' National Bank of Los Angeles issues the following table of the range of prices on the New York Stock Exchange for the week ending January 19, together with the net changes as compared with the close of the preceding week. (+Gain. —Loss.)

	Div. Rate.	High.	Low.	Bid.	Net Change.
Adams Ex.	6	75	74	75	+ 1½
Adv. Rumley com.	..	11⅛	10	10	......
Ajax Tire	..	10⅛	9⅛	9⅝	......
Alaska Juneau	..	1⅛	1	⅞	— ⅛
Allied C. & Dye.	..	73⅞	70⅛	70½	— 2⅞
Allis Chalm	4	[illegible]	[illegible]	[illegible]	+ [illegible]
Do. pfd.	7	[illegible]	90	90	+ [illegible]
Am. Agr. Chem.	..	[illegible]	14	15	— [illegible]
Am. Beet S.	..	42⅛	40⅛	40	— [illegible]
Do. pfd.	6	...	...	71⅛	— [illegible]
Am. Bosch Mag.	..	37⅛	36	35	— [illegible]
Am. Brake Shoe.	8	...	...	79	— [illegible]
Am. Can. Co.	5	108⅞	103⅞	106	— [illegible]
Do. pfd.	7	111⅞	109⅞	111	+ 1⅛
Am. Car & Fdy.	12	163	162	162	— 1
Do. pfd.	7	119	119	120	+ 1
Am. Drug Syn.	..	6⅛	5⅞	6	+ ⅜
Am. Ex.	6	90	85	85	— 5
Am. Hide & Lea.	..	12	10⅞	11½	+ [illegible]
Do. pfd.	..	[illegible]	[illegible]	[illegible]	— [illegible]
Am. Ice S. com.	7	[illegible]	[illegible]	[illegible]	+ [illegible]
Do. pfd.	6	[illegible]	82	80	+ [illegible]
Am. Intl. Corp.	..	[illegible]	[illegible]	[illegible]	— [illegible]
Am. La France	1	12	[illegible]	[illegible]	— [illegible]
Am. Linseed	..	[illegible]	[illegible]	20	— [illegible]
Do. pfd.	..	43	42	42	— [illegible]
Am. Loco.	6	74⅞	73	73⅞	— [illegible]
Do. pfd.	7	118⅛	[illegible]	[illegible]	+ [illegible]
Am. Metals com.	3	45	44	44⅞	— [illegible]
Am. Radiator	4	[illegible]	94½	[illegible]	— [illegible]
Am. Safety Razor	½	[illegible]	[illegible]	[illegible]	— [illegible]
Am. Ship & Co.	..	[illegible]	[illegible]	[illegible]	......

SIGNAL HILL ADDS FOUR NEW WELLS

Field Keeps Up Average of Production in Spite of Fewer Completions

By a "Times" Staff Correspondent

LONG BEACH, Jan. 20.—Another week for which local operators predicted big things in the way of completions passed into history yesterday in much the same way as the preceding week, with only four new wells added to the list of Signal Hill producers. In spite of the small number of new wells, however, the field managed to hold up around its daily average production figure of 325,000 barrels.

The Shell Company led the field in the number of new completions for the week, no less than three new producers on leases controlled by the Shell interests having been brought in with a combined new production of 5300 barrels. The Foster interests completed the only other new well in the field.

New wells for the week were: Shell Company's No. 1, completed at a depth of 4505 feet and showing an initial yield of 1700 barrels.

Shell Company's Binckley No. 2, completed at 5150 feet. Initial yield was reported at 2000 barrels.

Shell Company's Fee No. 1, drilled on a property held in fee by that company. The well was completed at 4710 feet and is rated as a 1600-barrel producer.

The Fred B. Foster Company's Foster No. 65 was completed at 4900 feet. This well was the biggest of the week in the point of production, reports showing it to be doing 2500 barrels.

Belridge Area to be Scene of Oil Campaigns

[EXCLUSIVE DISPATCH]

McKITTRICK, Jan. 20.—With returning interest in development work in the Sunset, Midway, Kern River and other of the older fields of Kern county announcement has been made that a number of companies are preparing to launch drilling campaigns in the Belridge district.

The developments in this area will cover leased lands all the way from McKittrick to Shale Hills, two of the most recent companies to begin activities being the Ash Oil Company and the California-American.

Among the most recent concerns to obtain large lease holdings in the Belridge district are the Kerco Petroleum and Refining Company, with headquarters in Fresno and the Gray Goose Oil and Refining Company of Los Angeles.

The Kerco has taken a lease on 560 acres, while the Gray Goose property covers eighty acres which were acquired from A. F. Soben of Los Angeles, who also leased about 600 acres to the Ash Oil Company. The Ash company's well is now down something over 850 feet.

The Big Eight Oil Company, owned by Hollywood interests, and the Chittenden Oil Corporation of Taft, also have extensive holdings in the Belridge district which are to be improved at an early date, it has been announced.

Adamana Well Hits Limestone at Deep Level

[EXCLUSIVE DISPATCH]

HOLBROOK (Ariz.) Jan. 20.—The Adamana oil-test well is down about 2340 feet, in hard dark gray limestone and the bailings are full of gas bubbles and streaked with oil colorings, it is reported. In the Taylor-Fuller well, a broken casing caused trouble soon after reaching a new formation at 2200 feet, which is believed to be cap rock.

A new corporation has been organized under Arizona laws to enter the local oil field. It is the Ferry Development Company, incorporated by Montague Ferry, Claude H. Shepherd and Carl H. Zeiss, all of Chicago.

Geologist Patton, late of the Colorado School of Mines, who has made a study of the Holbrook field, is reported to have made a favorable report on which the Ferry interests are expected to start early exploratory work. The same Chicago men also have organized the Engineering Service Corporation of Holbrook, to take up a general engineering business in northeastern Arizona.

PACIFIC FIRM BUSY

Eighteen Strings of Tools at Work in Sunset Field

[EXCLUSIVE DISPATCH]

MARICOPA, Jan. 20.—The Pacific Oil Company now has eighteen strings of tools busy in the Sunset field and a number of wells are about ready to be brought in. The company's No. 17 well on Section 31, 31-24 is in the oil sand at 2870 feet and is ready to be brought in.

The No. 49 well on Section 25, 30-24 is 3176 feet deep and the drill is in blue shale and will be tried out for production at once. The No. 80 on Section 35, 30-24 is down 3090 feet in the oil sand and will be put on the beam. The rig is up for the No. 11 hole on Section 3, 11-23, and spudding in has begun.

SALE OF MINE STOCK BLOCK IS AUTHORIZED

[EXCLUSIVE DISPATCH]

PHOENIX, Jan. 20.—The Commonwealth Company, with a mine west of Wickenburg, has been authorized by the Corporation Commission to sell 100,000 shares of stock at 25 cents and to issue 999,994 shares in exchange for property surrendered, with 500,000 shares to be placed in escrow. The East Warren Mining Company of Bisbee also has received authority to sell 100,000 shares of its stock and to pool 320,000 shares issued in exchange for property.

ARIZONA COMPANY TO OPERATE SONORA MINE

[EXCLUSIVE DISPATCH]

NOGALES (Ariz.) Jan. 20.—The Santa Rosa gold and silver mines, thirty-six miles west of here in Sonora, are to be operated by an Arizona corporation, the Santa Rosa Mines Company, headed by A. G. Stearns. Capital is said to have been supplied by men prominent in the Mexico-Arizona Trading Company, of which the mining company's secretary, A. G. Howell, is president.

ELK HILLS WELLS BEING CEMENTED

[EXCLUSIVE DISPATCH]

TUPMAN, Jan. 20.—The Pan-American Petroleum Company has its No. 8-E well in the Elk Hills still standing cemented at a depth of 3106 feet. The No. 6-K is under similar process at a depth of 2776 feet, while the No. 1, on Section 6, 31-24, is being completed at 2720 feet with the drill in blue shale.

SEVEN WELLS IN SANTA FE AREA

High-Gravity Crude Increase Expected

Amalgamated on Clarke Lease Has Best Find

Shell Company Production on Upward Trend

[EXCLUSIVE DISPATCH]

SANTA FE SPRINGS, Jan. 20.—Seven wells were placed on production in the Santa Fe Springs district during the week just closed.

Oil men here believe that an increase in the price of high gravity crude oil is to come shortly, and this has given added impetus to development plans. Refiners and oil buyers are already offering 10 and 12-cent bonuses per barrel, and giving contracts which extend for the life of the well.

The Fullerton Oil Company's Simmons No. 1, in the northwest extension, is down 5420 feet and is redrilling at 4400 feet, attempting to perfect a water shut-off. Many geologists contend that the section close to the Oakridge well is a south extension of the Montebello field, while others believe that the Santa Fe Springs field extends that far westward.

DRILL CONTINUED

The M. and H. Oil Company well is down 4660 feet and will soon be drilled through the cement. This well is located between the producing area and the Oakridge district and should prove or disprove the presence of a connecting sand.

The largest well of the week was that drilled by the Amalgamated Oil Company on the Clarke lease. This well, the No. 13, was drilled 4670 feet and gave a flow estimated at 1000 barrels. The oil tested 34 degrees gravity.

The Shell Company increased its production in the Santa Fe Springs field by adding three new wells to the list. Shell-Thompson No. 3 well was drilled 4645 feet and yielded a flow of 400 barrels. The oil tested 36 degrees gravity. Shell-Thompson No. 4 was drilled 4700 feet and flowed 1000 barrels during the first twenty-four hours. The oil tested 35 degrees gravity. No. 7 well on the G.H.M. lease made 400 barrels the first twenty-four hours after being drilled 4640 feet deep. The oil tested 35 degrees gravity.

STANDARD HAS THREE

The Standard Oil Company wells were placed on production, all of them being of small output. They are located on the Weisel lease. No. 10 well was drilled 4625 feet and produced 300 barrels. No. 11 well, after being drilled 4620 feet, produced 310 barrels of 35.2 gravity, while No. 12 well gave 250 barrels of 35 gravity from the 4635-foot level.

Several wells are being prepared for production in the Santa Fe Springs field. They include the Shell G.H.N., No. 12; Thompson, No. 4, Slusher, No. 9, all in the Meyer sand.

The Standard Oil Company has drilled the test well on the W. L. Houghton well 5285 feet and so far has failed to secure favorable showings, it is reported. The Pacific Clay Products Company well No. 2 is down 5500 feet and is standing. Eighteen wells are being drilled by the Standard Oil Company in this field.

The test well on the Houghton lease is down 4500 feet and has developed a slight showing of oil shale, reports say. This well is further south than the other Houghton well.

The side-tracking job started some time ago by the Co-operative Oil Syndicate has been completed and the well is drilling at 4520 feet. It is located in the western extension of the field, not far from the M. & H. Oil Company test in that section.

The Top-Notch Syndicate, which started a test well in the extreme southeast section of the field, will drill deeper. The well has been standing at 4800 feet for many weeks. The Luneta Oil Company drilled a well in that section to 5050 feet without results but officials of the Top-Notch Syndicate contend that the water shut-offs were not successful.

HOLE ABANDONED

Jalk No. 6 well of the General Petroleum Corporation is to be abandoned, officials of the company say. The well is down to Meyer sand depth but the flow has been lean. It is located in the southern portion of the lease and has been listed with the State department for abandonment.

The Union Oil Company will alter the casing in the Farwell No. 2 well and the Jameson Oil Company will make some corrections in the No. 6 well of that company.

The Union Oil Company will shortly place on production the famous Bell, No. 1, well which came in in 1921 with a flow of more than 4000 barrels of high gravity oil, from the 3500-foot level. This well is down 4670 feet and the cement will be drilled out in a few days, reports say.

STAMP MILL ENLARGED

[EXCLUSIVE DISPATCH]

ALTO (Ariz.) Jan. 20.—The Alto Mining Company, operating on the east side of the Huachuca Mountains, is adding fifteen stamps to its mill as well as a flotation plant. From its Elizabeth tunnel ore is coming that samples 23 per cent copper and $1.50 gold. Ore has been found also in the Gilbert tunnel, at a depth of only 100 feet from the portal.

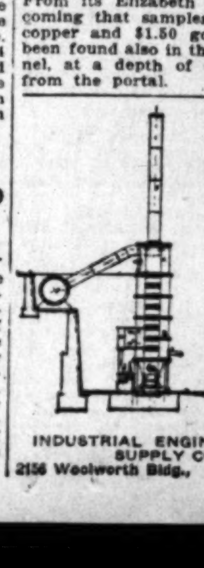

Why ship raw ore when you can ship bullion? Burr portable Smelting & Refining Plants—Inexpensive, Economical and efficient. Burn Coke, Charcoal, Gas or Oil. Capacities 10 to 20 Tons. Complete with electric Lighting System. Sold or leased in any part of the world.

INDUSTRIAL ENGINEERING & SUPPLY CO.
2156 Woolworth Bldg., New York

FEAR MINE SHUT-DOWN IN MERGER

Ray Consolidated - Chino Deal to be Voted Upon February 15

[EXCLUSIVE DISPATCH]

RAY (Ariz.) Jan. 20.—Little is known here of the proposed consolidation of Ray Consolidated and Chino, but some apprehension exists that one of the properties will be closed down till better times if the merger is ordered, February 15, by joint vote of the stockholders.

The bullion cost is said to be nearly equal at both mines, with Chino having a slight margin to the good on a compilation of the past few years, due to the use of steam shovels.

The merger is proposed as a means for diminishing overhead expense, and the suggestion has been made that production could better be secured by full operation of one mine rather than by slack work at both. They are in the same financial group with Utah Copper, all with D. C. Jackling as managing director. Both have low-grade sulphide copper ores and each has a 10,000-ton concentrating mill, with flotation annexed.

Ray is ranked as the sixth copper mine in the United States in point of available ore, having more than 80,000,000 tons ahead in its development. Chino is understood to have a somewhat larger reserve. Each has extraction of above twenty-four pounds of copper to the ton of ore. The two companies, with the American Smelting and Refining Company, own the Victor-American coal field, at Gallup, N.M., operated by a subsidiary $4,000,000 corporation. Freight costs somewhat favor the Chino, which is on the Silver City branch line of the Santa Fe, in southwestern New Mexico.

The proposed merger would be into Ray Consolidated, on the basis of a share and two-thirds for one of Chino. It is proposed to issue 1,500,000 more Ray Shares, bringing its capitalization up to 3,077,179 shares. Ray Consolidated, with 1,600,000 $10 shares, lately has been selling around $11. Chino, with about 900,000 $5 shares, has been selling around $18.

Sampling Firm Is Considering Kingman Field

[EXCLUSIVE DISPATCH]

KINGMAN (Ariz.) Jan. 20.—There is possibility of the establishment of sampling works in Kingman. The field has been under investigation by F. M. Mason, representing the Western Ore Purchasing Company of Reno, Nev. Such a plant is considered essential to the development of the smaller mines of Mohave county.

This locality is notable for small, rich veins of gold, silver, copper, zinc and lead, from which small quantities of ore could be marketed at a profit, were an ore purchaser available at the railroad. At present, profit hardly can attend extraction of less than a carload.

Legal proceedings are under way toward clearance of title of the Todd Basin mines held by the Highland Mining and Milling Company. The Southwest Metals Company, owner of the Humboldt smelter, is advertising the mines for sale, while bondholders are foreclosing on the local property.

There is inclusion of the famous Golconda mine, which has high silver and gold values in the basest of ore, that carries about 45 per cent zinc. The property is considered one of the most valuable in Northwestern Arizona, though its ores are rather a problem for the metallurgist.

The Hibernia shaft has been cleared of water and is being sunk to the 500 level, where lateral development work is to be started. A trust agreement covering the property has been turned into a regular mining corporation organization.

RICH LEDGE STRUCK AT SUNSHINE MINE

[EXCLUSIVE DISPATCH]

TUCSON (Ariz.) Jan. 20.—W. G. Mills, J. J. Hayes and other residents of Los Angeles are interested in the Sunshine mine on the west slope of the Sierrita Mountains, lately bonded from Judge S. W. Purcell. In a crosscut on the 150 level ore has been cut that assays 35 per cent lead, 43 ounces silver and $1.50 in gold. The ledge surface cropping is seventy feet wide.

Bonds Which Have A Ready Market

We Recommend and Offer:

	Price	Yield
L. A. Gas & Elec. 6%, 1960	99	6.10
Asso. Tel. 6%, 1950	98	6.15
So. Cal. Gas 6%, 1958	98	6.20
Pan. Amer. D.&T. 6½%, 1935	Mkt.	6.85
Market St. Ry. 7s, 1946	100	7.00

All exempt from Personal Property Tax in California.
CIRCULARS ON REQUEST.
Consult Us When Planning Your Investments

Howard G. Rath Company
Established 1910
INVESTMENT SECURITIES
Members L.A. Stock Exchange
512 Pacific Mutual Bldg. Los Angeles
Telephone 879-468

"Los Angeles Banks—An Analytical Comparison"

OUR Copyrighted 1924 issue, just published, is an illuminating 10-Year Statistical Survey of Value to Investors, Bankers and Students.

Sent Free
STOCK DEPARTMENT

Banks, Huntley & Co.
MEMBERS LOS ANGELES STOCK EXCHANGE
1212 STOCK EXCHANGE BLDG.
PHONE— METROPOLITAN 4300

The John M. C. Marble Co.
Metro. 1535 Telephones Metro. 1536
Capital paid in $500,000.00.
OLDEST HOUSE IN SOUTHERN CALIFORNIA DEALING IN REAL ESTATE FIRST MORTGAGES EXCLUSIVELY.
OUR INDIVIDUAL COUPON MORTGAGES ARE THE BEST IN CALIFORNIA INVESTMENTS.
23 Years in the Main Corridor of H. W. Hellman Bldg., Corner Fourth and Spring Streets, Los Angeles.

SECURITY SALESMAN
First Class
for quick work on Commercial issue for old established plant. Good commission, plenty of leads, and local co-operation. Apply at once ready for work. See Mr. Ross, 463 Los Feliz Blvd., Glendale, Cal. Telephone Glendale 1859. (Take Glendale car and get off at Los Feliz Blvd.)

A. M. Clifford
Investment Counselor and Financial Analyst
Advises with Clients from a disinterested position, upon all matters pertaining to Bond or Stock Investments.
"No Securities to Sell"
Stock Exchange Building Los Angeles

McDONNELL & Co
LOS ANGELES NEW YORK SAN FRANCISCO
Members New York Stock Exchange and Other Leading Exchanges
Telephone - 879-931
DIRECT PRIVATE WIRES

Beverly Hills Acreage Fully Improved
28 Acres at $3600 per acre.
Fully improved and subdivided with roads, Los Angeles water, gas, electric and telephone wires.
This price means only $2000 per acre for the raw land, as $1600 per acre has actually been spent for improvements.
This is front foothill acreage near Thomas H. Ince Ranch and Fairbanks' home.
This greatest bargain of the year is actually priced at a full 33 1-3% discount.
EASY TERMS
W. J. Parker
Beverly Hills Hotel
Telephone 559-521

WM. R. STAATS CO. Phone 875-841 BONDS
640 So. Spring St. Los Angeles Orders executed in Listed Securities
SAN FRANCISCO SAN DIEGO PASADENA

G·E·MILLER & COMPANY
MUNICIPAL BONDS CORPORATION GOVERNMENT
Phone 824-779 824-829 Seattle Portland 700 Van Nuys Bldg. San Francisco

Merrill, Lynch & Company
MEMBERS NEW YORK, CHICAGO, DETROIT, CLEVELAND STOCK EXCHANGES
427-429 I. N. VAN NUYS BUILDING PHONE 883-878.

Last Minute News From Petroleum Fields and Marts of Trade

OIL PRODUCTION BREAKS RECORD

Discoveries of Pools in 1923 Numerous

High Point in Period Hits 2,280,700 Barrels

Gasoline Also Shows Huge Increase in Year

During 1923, according to the American Petroleum Institute, more large petroleum pools were discovered and developed than in any similar period during the oil development of this country. In the past twenty-three years twenty-three oil pools, each producing at its peak approximately 100,000 barrels per day or more, have been developed.

Eight of these pools reached their peak in the year 1923. In October, 1923, 3800 oil wells in a few fields produced approximately 1,200,000 barrels of oil per day; while in August, 1922, more than 30,000 wells were required to produce the same quantity of oil. In 1913, the closing year of the World War, there were 203,379 producing oil wells in the United States, with a daily average production of 975,145 barrels. The 3800 wells referred to produced 23 per cent more oil per day than did the 203,379 wells in 1918.

The high point in production during 1923, over a weekly period, was 2,280,700 barrels per day. Production for the week ended December 29 was 1,927,750 barrels, or a decline of more than 350,000 barrels.

PRICES BELOW COST

It was a foregone conclusion that the flush wells in the great fields recently developed would fall off rapidly once their peak of production was reached. An equilibrium between the supply and the demand, and in fact a draft on stocks, does not seem far off—unless there is intensive drilling or large new pools are developed. Crude oil prices prevailing at the end of the years are, it is believed, below the cost of finding and producing oil, and therefore insufficient to stimulate the new work which is essential to the development of new pools.

The influence of price upon new work is well illustrated by the figures concerning completion of wells in the Mid-Continent field. In May, 1923, under the impetus of price advances early in the year, 1516 wells were completed. Declines in crude oil prices occurred, and in November, 1923, 631 wells were completed. This was the smallest number of completions in the Mid-Continent field in any month excepting two during the past five years. On an average, during that period, 1216 wells per month were completed there.

GASOLINE INCREASES

The domestic production of refined gasoline in 1923 was approximately 179,000,000 barrels, an increase of 31,000,000 barrels over 1922, or 21 per cent, according to Institute figures. Consumption of refined gasoline, including exports, was approximately 175,000,000 barrels, an increase of 35,000,000 barrels, or 25 per cent.

On January 1 last, approximately 327,000,000 barrels of crude oil were on hand in pipe lines and tank farm storage, and 138,000,000 barrels of crude and refined products at refineries, a combined total of 465,000,000 barrels, or an increase of 93,000,000 barrels during 1923. Doubtless a comparatively small amount of stocks accumulated in producers' tanks, the institute reports.

Despite the enormous increase in consumption, lack of equilibrium between the supply and the demand forced the price of crude oil and of gasoline below the cost of production of the average producers; and the market value of the total stocks of crude oil on hand declined considerably below cost. With proper storage and depreciation charges added, stocks of Mid-Continent crude oil have declined in value on the average not less than $1.25 per barrel below their current market value as of the dates of their accumulation. At present prices for crude oil drafts on stocks cannot be made without substantial losses to their holders, the institute believes.

Far Away Jobs

Lady of House: Don't you ever look for work?

Hobo Harry: No, mum; me method is to listen in fer it.—[Boston Transcript.

PETROLEUM PRICES

Gravity—	Oct. 5, 1923	April 16, 1923
14 to 19.9 degrees	.68	.80
20 to 20.9	.81	.91
21 to 21.9	.82	.92
22 to 22.9	.83	.93
23 to 23.9	.84	.94
24 to 24.9	.85	.95
25 to 25.9	.86	.71
26 to 26.9	.87	.77
27 to 27.9	.88	.89
28 to 28.9	.89	.91
29 to 29.9	.70	.85
30 to 30.9	.71	.89
31 to 31.9	.72	.93
32 to 32.9	.73	.95
33 to 33.9	.74	.98
34 to 34.9	.75	1.01
35 degrees and over	.76	1.04
Fuel oil, per barrel		1.00
Gasoline, per gallon (Including State Tax)		.15
Kerosene, per gallon		.13½
Distillate, per gallon		.13½

NEW MEXICO FIELD BUSY

Five Carloads of Oil Well Drilling Machinery Reaches Gallup for Gypsy Company Activity

[EXCLUSIVE DISPATCH]

GALLUP (N. M.) Jan. 20.—The arrival here of five carloads of oil-well drilling machinery for the Gypsy Oil Company, coupled with mild weather, is regarded as indication that there will be a vast amount of oil development activity in the San Juan Basin during the spring months.

The Gypsy outfits are being trucked from here to a point seventy miles north, where the machinery will be set up on the Tocito structure. The Producers' and Refiners' organization is reported to be abandoning its test hole four miles south of here—at a depth of 2264 feet—and is preparing to move the equipment to an Indian land lease ten miles south of the Midwest Refining Company's wells on the Hogback structure west of Shiprock.

PLAN TEST WELL

It is reported that Los Angeles capitalists have purchased 320 acres of the original Midwest Refining Company exploratory lease on the Hogback Dome, and have agreed to put a well down to a depth of 2000 feet to test the lower sands, and that the Midwest Refining Company agrees to put in a six-inch pipe line from the field to Gallup and has also contracted to take the crude output from the wells on Tocito, table mesa and Rattlesnake.

This removes all doubt about transportation and market facilities.

Geologist Bishop for the Sandburg Petroleum Company, of Los Angeles is at Farmington, locating a site for another well on the acreage holdings of the Sandburg interests just east of Farmington. The well that is now drilling is asserted to be so promising that arrangements are being made to start another. In the first Sandburg well two miles east of Farmington, casing troubles have delayed matters, but these have been overcome and the drill is again in action.

STORMS DELAY WORK

The J. A. Leidecker well on Section 24, Township 32, Range 12, near Farmington, has been spudded in on what is regarded as a closed structure. Storms delayed this work, but the mild weather now prevailing here is making operations active again.

Jack Brown has started drilling on Section 5, Township 32, Range 13, just four miles north of the $0,000,000-foot gasser in what is known as Ute pasture, about twenty miles northwest of Farmington.

What are known as the Love-Newmeyer interests are drilling sixteen miles due north from Farmington on Section 27, Township 32, Range 13. They are using a standard rig.

Government geologists and engineers began this week working out the Ute structure, preparatory to offering its lands at a public auction sale to be held in the spring.

DAILY MARKET LETTER OF THE NEW YORK COMMERCIAL

[EXCLUSIVE DISPATCH]

NEW YORK, Jan. 20.—From developments of the past week in dried fruits generally it may be expected that this market will retain its firm undertone with increased activity in wanted varieties. California prunes are in a strong position, with stock in primary centers reported at a minimum and limited quantities available on the spot. It is more than ever evident that the trade, particularly the chain stores, are leaning to Oregon prunes because of the exceptional values as compared with California prunes of the same sizes.

Raisins are in a strong position, with a better demand in evidence. Peaches, pears and other varieties have attracted attention in domestic and export circles as a result of the high level at which prunes and apricots have been and continue to be held.

The spot market in canned fruits is weak, due primarily to the fact that among operators and speculators there has not been the expected demand. Therefore, the Coast basis is generally higher by comparison. Most varieties are inactive, cherries, pears, pineapples, plums and prunes going into consumption in a very small way.

TRADE IN TOMATOES

Although there are items in the list of canned vegetables which show a seasonable weakness more apparent now than usual because of continued mild weather and the steady supply of fresh vegetables, the situation as reflected in trading during the past week is somewhat stronger. Tomatoes continue to occupy the attention of jobbing factors, the advancing tendency of the market for southern goods attracting buying interest in anticipation of further advances.

California tomatoes are little sought and are offered at price concessions. Other canned vegetables, including spinach, beans, corn, succotash, limas and other varieties are spasmodically sought at prevailing prices, with trading limited and prices governed almost entirely by quality.

Outstanding features are lacking in canned fish of whatever sort. Canned salmon, except for intermittent domestic buying, has been weak. Lobster, shrimp and tuna are really out of the running.

SUGAR MARKET

The raw sugar futures market was a comparatively narrow affair Saturday, lacking the conspicuous support which has been lent March by Cuban interests. First prices were at declines of 2 to 9 points, but under a moderate amount of evening up over the week-end a fair improvement came under review amounting in the case of March to 4 points; with other positions up about 3 points from the opening level.

Closing prices were unchanged to 2 points higher, sales being estimated at 14,500 tons. The latter figure embraced March to May switches at 3 points and May to September switches at 13 points.

In refined sugars a more active demand developed throughout the country last week. Those refiners who were quoting 8.60 cents have secured a fairly good-sized business. Export sugar has been fairly active, especially for South America, with January shipment quoted at 6.10 cents, February at 5.90 cents and March at 5.90 cents. The belief was expressed that any reduction on the part of refiners quoting 8.60 cents would be followed by a general demand from the country.

EGGS HOLDING OWN

Receipts of eggs Saturday were 9280 cases. The egg market seems to be holding its own without much effort on the part of sellers. As a matter of fact the tone at the close was firm, and full outside prices were paid without protest. The arrivals for the past several days have not been as large as the trade expected, but were fully ample for all requirements.

Fresh gathered extras, 44 to 46 cents; New Jersey white extra fancy, 51 to 52 cents; do. brown, 48 cents. Pacific Coast, white extras, 50 to 51½ cents.

Receipts of butter Saturday were 11,150 packages. The market took a sudden and most unexpected downward turn last Tuesday. Sellers were in full force and used the exchange as a means of securing an outlet for accumulations.

Bidding was spirited both for spot and future deliveries and at the close extras in the creamery class sold down to 51 cents. The weakness was entirely due to weather conditions in this country which encourage the make and large lines of desirable foreign. Advices regarding imports of Danish and New Zealand show that long lines of foreign butter will be here in the near future. Danish is certainly a deadly competitor with out home goods.

Creamery, extras, 51 1-2@52c; unsalted creamery, 53 1-2@54c for high score.

COPPER MARKET

Electrolytic copper held fairly firm at 12 1-2 cents during the week although it did dip 1-8 cent under this one one or two sales. There was a slight increase in inquiry and orders although volume of business was still of minute proportions. Casting copper was nominal at 12 3-8 cents, refinery and lake hard to sell at 12 3-4 cents delivered. Exports of copper for the week were 2675 tons.

The A. S. & R. advanced first contract price for lead from 7.90 cents to 8 cents late in the week and the outside price rose to 8.35 to 8 1-2 again. In St. Louis the spot price rose from 8 to 8 1-4 cents. There was an active interest in consuming demand especially for February and March, and there is an unusually short production of ores. There were 625 tons of lead exported through this port last week.

ZINC

Foreign bids for zinc at very close to parity made their appearance in this market during the week and the price in St. Louis, which had dropped to 6.35 cents advanced to 6.45 cents for prompt, while futures commanded a premium of about 5 points. There were no exports of zinc through New York this week.

Despite a tumbling exchange and the prospect of a big gain in the visible supply, tin prices continue to climb. Last week straits here showed a net gain of 3-4 cent to 48 3-4 cents for all deliveries except spot, which commanded a premium of 1-4 cent as the close.

PETROLEUM

Oil prices showed a new burst of strength at the close of the week. Pennsylvania crude was raised 25 cents a barrel and is now quoted at $4 a barrel in the Bradford district and at $3.50 outside. Other eastern grades were raised 5 to 15 cents, Cabell going to $1.75 a barrel, Somerset medium to $1.75, Somerset light to $1.95 and Ragland to 90 cents. Corning was unchanged. Early Saturday a private wire stated that Prairie Oil and Gas has raised Mid-Continent crude prices 15 to 25 cents a barrel. This was later officially confirmed. The schedule represents an advance of 15 cents on lower gravities and 25 cents on the higher ones.

GASOLINE

Accompanying the crude increases there were further advances made on eastern gasoline prices in Pennsylvania and New York and New England. The tone of the general refined market in this district was very firm at the close of the week and in view of the further increases in crude it is not unlikely there will be further raises named.

Saturday rounded out one of the most successful weeks the bond market has enjoyed in several months. Prices finished steady to firm all along the line with profit-taking at a minimum. With all of the active Liberty bonds within a shade of par the Treasury 4 1-4s topped par for a new high. Foreign loans held up very well despite further unsettlement in francs and sterling. Rails held leadership throughout the week both from standpoint of turnover and gains scored. The advances in crude oil at the close of the week fetched up oil issues fractionally. Coppers and steels were quiet and around previous closing levels.

CLOSED BANK WILL PROTECT DEPOSITORS

[EXCLUSIVE DISPATCH]

ST. LOUIS, Jan. 20.—An immediate dividend of from 25 to 50 per cent to depositors of the closed Chippewa Bank is expected to follow closing of a deal by which the International Bank interests purchased the Chippewa Bank's building and a large part of its assets. State Commissioner of Finance Millspaugh now has more than $200,000 cash obtained from the bank's vaults and from payment on notes on deposit in a downtown bank for the benefit of Chippewa Bank depositors. This is in addition to what will be paid by the new financial interests who are about to take charge and money obtained from property turned over by Joseph S. Carr, cashier. The bank's building and site alone are valued at approximately $70,000.

FINE WELL BY SUPERIOR OIL

Gets Best Producer for Week in Torrance

Initial Flow More Than 1000 Barrels

Located in Most Easterly Part of Area

[EXCLUSIVE DISPATCH]

TORRANCE, Jan. 20.—The Superior Oil Company got the best producer of the week, in this field when it put Torrance No. 4 on production late Saturday with an initial flow estimated between 1000 and 1200 barrels. This well is 300 yards east of the Sentinel's Joughin No. 1, hitherto the most easterly of the outpost producer. The Sentinel well was brought in thirty days ago and is still doing better than 1000 barrels. Twenty-five new rigs have gone into this area since the Standard's Dominguez No. 1 and the Sentinel well went on production.

Most of this territory is covered by big leases. The Shell with four wells drilling and four rigs going up leads all operations in this territory. The Pan-American in the past two weeks has started three rigs on one five-acre tract. There are a number of offsets still to be taken care of.

TEST EXPECTED

A mile east of the Superior's Torrance No. 4, the Consolidated Mutual has completed its Oakley No. 1 slightly below 3800 feet and expects to test it for production on Wednesday. The Superior well caught fire when it was first brought in four weeks ago and burned up the rig and destroyed considerable equipment. The well sanded up and it was found necessary to build a new rig and clean it out.

The Superior added another producer to the field when it brought in Torrance No. 10 on the pump. This well is on the old Redondo-Long Beach road, two blocks west of Arlington street. It was originally drilled to 3841 feet and hit bottom water along with the Selby-Root's No. 2. It was plugged back about 100 feet, and is now making 200 barrels a day. The Selby-Root well was plugged back some time ago and is now making about 150 barrels.

IMPORTANT WELL

In addition to completing two wells, the Superior cemented off Torrance No. 12, which at the present time is regarded as being vitally important to future development on the east side of the field. This well is south of the Torrance Window Glass Factory in what is known as the Industrial tract. It is also north and west of the Standard's Dominguez No. 1, and north of a point where two wells have encountered bottom water.

The Superior recently tore down a rig alongside this well and is said to have quitclaimed the lease because of the unfavorable indications in its drilling well. However, according to reports said to come from the Superior office, Torrance No. 13 now looks promising. It has been drilled to about 3800 feet and cemented at 3760 feet. This is the deepest that any well in the field has been cemented for the first sand, except the Peterson-Barker well a half-mile north of the Superior.

If the Superior should get a commercial producer it would prove up considerable territory, now considered out of production. The fact that the Peterson-Barker well has been pumping only twenty-five barrels a day and that bottom water has been struck in two wells several blocks west of the Superior's No. 13 has caused most of the operators to condemn the territory.

ANOTHER TEST

The section north of Carson street and east of Cedar, which so far has produced only water wells, is soon to be given another test by the Biltmore Oil Company. The cement was drilled out of the well Friday and tests made for a water shutoff. If the cement job is found to be successful the well will be completed the latter part of this week.

The Star Petroleum which completed its B. & R. No. 1, two blocks south of the Biltmore well, at 3711 feet, without getting production isa waiting developments in the well to the north. If commercial production is gotten by the Biltmore the Star Petroleum crew will either deepen its well or put down a small shot of nitroglycerin.

OIL BARGES ORDERED

Standard of New Jersey to Use Carriers on Ohio

The Bethlehem Shipbuilding Corporation, Ltd., have just closed a contract to construct at its Sparrow's Point plant, six steel barges for the Standard Oil Company of New Jersey. These barges are to be used in Ohio River service.

Three of the barges will be towed to the Ohio River from the Sparrow's Point plant on April 2, and three on May 2. The journey the barges will take down the Atlantic Coast up the Mississippi River and Ohio River is about 6000 miles.

The barges are propelled by fuel oil engines and embody everything that is up-to-date for river service. They will carry 2000 barrels of fuel oil in bulk and a deadweight of about 290 long tons.

DRILLING RIGHTS HELD

Angeleno Obtains Shale Hills Assignment

[EXCLUSIVE DISPATCH]

BAKERSFIELD, Jan. 20.—F. J. Beuzer of Los Angeles has secured oil and gas drilling rights on the N.W. 1-4 of the N.W. 1-4, Section 35, E. 1-2 of N.E. 1-4 of N.E. 1-4 Section 34, 26-18 in the Shale Hills district through assignment from Emrys Davis.

M. G. Brady of Los Angeles has assigned to the Brady Sure Shot Oil Company his oil lease covering the S. 1-2 of N. 1-2 of S.W. 1-4 of Section 34, 32-24. This property is owned by Julius Fried and is situated next to the holdings now under lease to the Extension Oil company. This company has also assigned its drilling rights to the Brady Sure Shot Company.

PETROLEUM SHIPMENTS SHOW LOSS

Tankers for Atlantic and Foreign Ports Get Bulk of Total

The bulk of petroleum shipments from Los Angeles Harbor during the past week, continued to go to Atlantic and foreign ports, only nine of the twenty-eight tankers leaving the harbor being destined for Pacific Coast points.

There was a slight decrease in the quantity of petroleum shipped, as compared with the record for the preceding week. The total was 1,917,424 barrels, a drop of 150,264 barrels. Nine tankers cleared for Pacific Coast ports, eleven for Atlantic Coast ports, and eight for foreign ports.

The record for the week was as follows:

JANUARY 13

W. H. Miller, Richmond, 120,000 barrels crude for Standard.
G. H. Smith, Pisagua, 120,000 barrels crude for Standard.

JANUARY 13

William Grove, New Orleans, 69,575 barrels crude for Pan-American.
La Purisima, Port San Luis, 45,275 barrels crude for Union.
Warwick, for Seattle, 39,192 barrels crude for Union.
Albertville, Anacortes, 61,746 barrels crude for Standard.
Solano, for Fall River, 61,071 barrels crude for Pacific Mail Steamship Company.
Olivo, Land's End, 53,566 barrels crude for Anglo-Saxon Petroleum Corporation.
Solano, Fall River, 60,444 barrels crude for Barry & Brothers.
H. M. Flagler, New York, 73,560 barrels crude for Standard.
Hale, for Boston, 66,049 barrels crude for City Service Company.

JANUARY 14

Santa Maria, Valparaiso, 74,525 barrels crude for Union.
La Placentia, Martinez, 79,995 barrels crude for Union.
Mercedes, New York, 72,416 barrels crude for Standard.
Alden Anderson, Avon, 52,940 barrels crude for Associated.
Keith, London, 60,040 barrels crude for General Petroleum.

JANUARY 15

H. L. Doheny, Jr., New York, 74,633 barrels crude for Pan-American.
El Lobo, Balboa, 46,643 barrels crude for Anglo-Saxon Petroleum Corporation.

JANUARY 16

Derocha, Martinez, 74,938 barrels crude for Union.
W. S. Miller, Richmond, 73,000 barrels crude for Standard.

JANUARY 17

Shirtru, Tonyama, 57,585 barrels fuel for Japanese navy.
Amanda, Balboa, 46,127 barrels fuel for Anglo-Saxon Petroleum Corporation.
La Purisima, Seattle, 45,276 barrels crude for Union.
Agwissee, New York, 47,000 barrels crude for Amalgamated.

JANUARY 18

David McKelvey, New York, 62,780 barrels crude for Tidewater Oil Company.
Imlay, Baton Rouge, 66,197 barrels crude for C. R. Maher.
La Placentia, Martinez, 79,575 barrels crude for Union.
Standard, New York, 118,842 barrels crude for Standard.

THREE NEW WELLS IN KERN COUNTY STARTED

[EXCLUSIVE DISPATCH]

TAFT, Jan. 20.—Three new oil wells were started in Kern county during the past week. They are located in the Midway field. The Calivada Oil Company spudded in its first well on Section 34, 32-24, and another first well to be put down was that of the Midway Oil Company, Section 36, 32-23. The Midland Oilfields Company, Ltd., started its No. 5 on Section 24, 31-22.

Federal Land Bank
4¾% Bonds
Due January 1, 1954
Optional January 1, 1934
Exempt from Federal, State, municipal and local taxation. Price 100½ and interest to yield about 4.70%.
To redeemable date, 1934, and 4 3-4% thereafter to redemption or maturity.
Circular upon request.
The National City Company
Offices in more than 50 cities.
813 West 6th Street, Los Angeles. Telephone 877031.

LOGAN and BRYAN
636 South Spring Street, Biltmore Hotel
Members all Leading Exchanges. Private Wires Pasadena, Santa Barbara, Coronado, Long Beach.

Miller & Lux Lands
Sold in large and small tracts. Lands to lease for Oil development.
R. H. Anderson, Agent
1513 Eighteenth St. Bakersfield, Cal.

MONEY TO LOAN
On Stocks, Bonds & Units Listed & Unlisted. One to Twelve Months @ 7% Per Annum. NO FEES. Corporate Financing in all phases. Correspondence Invited.
LOEB & HARRIS Hass Bldg. Los Angeles

We Are Active In All Markets
Listed and Unlisted Stocks and Bonds Sold for Cash or on Margin or Partial Payment Plan.
LEONARDS & CO. (Established 1915)
723 So. Spring Street. Los Angeles. Open Saturday Afternoons.

MORTGAGE GUARANTEE COMPANY

Simplified Investment

DIVERSIFICATION is one of the first principles of successful investment, but in following this principle, it is not necessary to be burdened with the cares of a varied list of holdings.

The Guaranteed First Mortgage Certificates of the Mortgage Guarantee Company are secured by a multiplicity of first mortgages on improved and income-producing properties which in no instance exceed 50% of the conservative appraisal values, thus carrying the principle of diversification to its limit of practicability and insuring the maximum degree of safety.

These Certificates, which are free from State, County and Municipal taxes, yield 6%—which is equivalent to the higher interest rates of many taxable securities. They are issued in any desired denomination from $100 up, and interest is mailed on due dates, thus obviating the necessity for clipping coupons.

Detailed information will be furnished upon request.

Mortgage Guarantee Company
Telephone 870-831
626 S. Spring St. Los Angeles

MORTGAGE GUARANTEE COMPANY

8% Amply Secured

A GREAT need of the day is the safe and proper distribution to the ultimate investor of installment paper representing merchandise.

Convertible Trust Certificates meet this exigency in the financial world.

A long and satisfactory history of the purchase and sale of these securities has demonstrated their safety and reliability. Banks and other financial institutions regard Convertible Trust Certificates as a most desirable investment.

These securities, as offered by us, are certified by the Citizens Trust & Savings Bank, and are secured by collateral deposited with the bank. Interest and principal are payable quarterly at the bank.

With a yield of 8% such securities recommend themselves to the discerning investor.

Elliott & Horne Co.
Stock Exchange Bldg.
639 South Spring St. - Los Angeles
Bond Dealers Since 1909

Standard Oils—Prairie Pipe Line
Shows an Unbroken Dividend Record Since 1900
Latest Reports Show Shipments Through Its Lines 1,512,194 Barrels More in December than November
Present Dividend 8%. Yield at Present Market Price
For detailed information write or call
STANDARD OIL DEPT.
ARONSON AND COMPANY
Herman W. Hellman Bldg.
LOS ANGELES—Broadway 5780.

BOND DEPARTMENT
Harris Trust & Savings Bank
Organized as N. W. Harris & Co. 1882. Incorporated 1907
HARRIS TRUST BLDG., CHICAGO
Office of Los Angeles Representatives, Van Nuys Bldg.
Phone 825-623.

Metzler & Company of California
FIRST MORTGAGE BONDS
727 South Spring Street

Los Angeles Gas and Electric Corp. 6% Preferred Stock issues of bonds bought, sold and quoted. Telephone 876-041. Bond & Goodwin & Tucker

FRICK, MARTIN & COMPANY
INVESTMENT SECURITIES
724 South Spring Street

GALCO TILE

Cash Dividends Were Paid On Stockholders January 1st, 1924
on the basis of 8% per annum—on our PREFERRED stock, payable quarterly

OUR NEXT QUARTERLY DIVIDEND WILL BE PAID APRIL 1st, 1924

By this time next year we are assured from present business that our PREFERRED STOCK WILL BE PAYING 12% DIVIDENDS and, in addition, that our Common Stock will also pay DIVIDENDS.

LAST MONTH OUR NEW FACTORY AT SOUTHGATE BEGAN OPERATIONS which will increase our previous OUTPUT ABOUT SIX TIMES.

Many of our customers are turning over their lower interest bearing stocks in order to obtain the HIGHER DIVIDEND RATE WHICH OUR PREFERRED STOCK ALREADY PAYS as well as the 25% bonus of Common Stock.

Officers and Directors

President VICTOR KREMER, President Vitrified Products Corp.
Vice-President S. C. HAGEN, Continental National Bank
Vice-President ARTHUR W. SAVAGE, Founder Savage Fire Arms Co. and Savage Tire Co.
Secretary R. B. KEELER, Ceramic Engineer, Manager of Operations
Treasurer W. N. HAMAKER, Vice-President Continental National Bank
Legal Counsel HENRY P. GOODWIN, Attorney

OUR FACTORY OUTPUT AT PRESENT BOOKED FOR FIVE MONTHS AHEAD.
WE OWN OUR CLAY DEPOSITS IN SAN [illegible] COUNTY CALIF., CONTAINING SEVERAL MILLION DOLLARS WORTH OF TILING CLAY.

OUR ASSETS CONSIST OF:
REAL ESTATE, of large and increasing value, and MACHINERY of thoroughly equipped and unusually valuable processes and formulas.
CASH IN BANK.
UNLIMITED SUPPLIES OF RAW MATERIALS.
PERSONNEL OF OFFICERS and DIRECTORS, [illegible] ing financially and commercially.
CONSTANT DEMANDS FOR OUR PRODUCTS [illegible] ABILITY TO SUPPLY THEM, and demanding [illegible] factory.
PROFITABLE OPERATIONS, proven by six years' [illegible] operation of plant, and which showed a 25% profit on invested capital last year.

If you really want to make money, fill out the COUPON below, for further information and BOOKLET, and mail at once to the

CALIFORNIA CLAY PRODUCTS CO.
Suite 315-321 West Third Street LOS ANGELES
Phone Metropolitan 1803

—COUPON—
Without obligation to me I would like more information about your Company and the INVESTMENT it offers; also a copy of your illustrated booklet—A 33% DIVIDEND [illegible]
NAME .....
ADDRESS ..... PHONE .....

GALCO TILE

8%
Amply Secured

REAT need of the day is the safe
nd proper distribution to the ulti-
investor of installment paper rep-
ting merchandise.
rtible Trust Certificates meet just
xigency in the financial world.
g and satisfactory history of the
ase and sale of these securities
emonstrated their safety and re-
ty. Banks and other financial in-
ions regard Convertible Trust
ficates as a most desirable in-
ent.
securities, as offered by us, are
ed by the Citizens Trust & Sav-
Bank, and are secured by collateral
ited with the bank. Interest and
ipal are payable quarterly at the
a yield of 8% such securities com-
themselves to the discerning in-
.
liott & Horne Co.
Stock Exchange Bldg.
639 South Spring St ~ 870-400
nd Dealers Since 1906

Oils—Prairie Pipe Line Co
n Unbroken Dividend Record Since 1915
orts Show Shipments Through Its Lines
reis More in December than November in
end 8%. Yield at Present Market 7.6%
r detailed information write or call
STANDARD OIL DEPT.
NSON AND COMPANY
man Bldg. 336 So. Spring St.
LOS ANGELES—Broadway 5750.

BOND DEPARTMENT
Trust & Savings Bank
s N. W. Harris & Co. 1882. Incorporated 1907.
HARRIS TRUST BLDG., CHICAGO
s Angeles Representatives, Van Nuys Bldg.
Phone 625-623.

ler & Company of California
FIRST MORTGAGE BONDS
727 South Spring Street

and Electric Corpn. 6%, Preferred Stock and
bought, sold 878-041. Bond & Goodwin & Tu...
MARTIN & COMPANY
INVESTMENT SECURITIES
g Street Phone ...

TILE
Were Paid Our
nuary 1st, 1924
per annum—on our
payable quarterly
Y DIVIDEND WILL BE
. 1st, 1924
present business that our PREFERE...
DENDS and, in addition, that our Com...
DIVIDENDS.
SOUTHGATE BEGAN OPERATION
UT ABOUT SIX TIMES.
r lower interest bearing stocks and bo...
END RATE WHICH OUR PREFERRED
25% bonus of Common Stock.
TORY OUTPUT AT PRESENT IS SOLD
MONTHS AHEAD.
OUR CLAY DEPOSITS IN SAN DIE...
CALIF., CONTAINING SEVERAL MI...
LARS WORTH OF TILING CLAYS.
SIST OF:
TE, of large and increasing values, BUILDING
HINERY of thoroughly equipped plant and
luable processes and formulas.
NK.
SUPPLIES OF RAW MATERIALS.
OF OFFICERS and DIRECTORS, in high repu...
ially and commercially. See names at left.
EMANDS FOR OUR PRODUCTS BEYOND OU...
TO SUPPLY THEM, and demanding our ...
ERATIONS, proven by six years' successful
lant, and which showed a 25% profit on the
apital last year.
ut the COUPON below, for further
and mail at once to the
PRODUCTS CO.
LOS ANGELES
litan 1803
N
nation about your Company and This New
ed booklet—A 33% DIVIDEND EQUIVALENT
PHONE

Omaha
This Bond
If you appreciate a splendid bond, examine SUBAHAR IMPROVEMENT 7%.
The first mortgage security is 83% for each $100 bond with annual earnings over three times maximum interest charges.
Application has been made to qualify this issue as a Legal Investment for California Savings Banks.
PRICE 100
TO YIELD 7%
Write for circular and you will receive a highly profitable investment if you act promptly.
INVESTMENT SECURITIES
CHARLES
CORPORATION
Omaha, Nebr.

...Sort of Thing That
...Along a Serious
Fire
...property
...who assume that they
...handled fire preventa-
...operation, yet someone's
...is likely to make
...victim of little value.
...neighbor without a mor-
...or example, is not ready
...a mortgage.
...is an substitute for sound
...is a good reliable com-
...This is an Aetna Fire In-
...Company Agency.
William Wilson Co.
...Pacific Mutual Bldg.
...Phone 626201

L PRODUCTION
RTH $300,000
RE DAILY NOW

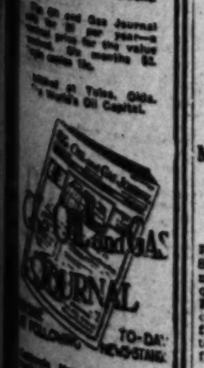

Late Reports From California's Great Petroleum Pools

TWENTY WELLS WEEK'S REPORT

Santa Fe Springs Heads List With Seven

Five New Ones Come in at Torrance Field

Long Beach Brings in Four Completions

The Los Angeles Basin oil fields rounded out their twenty new producers last week. Santa Fe Springs headed the list with seven completions. Torrance was second with five. Long Beach was next with four, while Compton and Huntington Beach each brought in two new ones.

The Shell Company led all others during the week by completing six new wells. Standard was in second place with three completions, while the Fred B. Foster Company and the Superior Oil Company each completed two new ones.

The general expectation is that the Compton field is going to be full of surprises during the next ten days or two weeks. The field is thronged with visitors each day and lively interest is being manifested in several outlying wells which are nearing completion.

Reports yesterday were to the effect that the Pan-American Petroleum Company was drilling out the plug in its wildcat well at El Segundo. A great deal of oil excitement developed there last week, after it became known that the drill had touched the sand. The Fortuna Oil Company has just finished the derrick for its first well at El Segundo and expects to spud in within fifteen days.

Following are the completions of the past week:

COMPTON

Union Oil Company, Callender No. 3, 1700 barrels at 3816 feet.
General Petroleum Corporation, Gardena No. 1 (no estimate), 4343 feet.

TORRANCE

Superior Oil Company, Torrance No. 4, 1800 barrels at 3000 feet.
Superior Oil Company, Torrance No. 13, 300 barrels at 3041 feet.
Shell Company, Schaus No. 1, 500 barrels at 3740 feet.
Shell Company, No. 1, 500 barrels at 3775 feet.
Gaylord F. Case, No. 13, 100 barrels at 3740 feet.

HUNTINGTON BEACH

Globe Petroleum Corporation, Huntington No. 1, 150 barrels at 4740 feet.
Fred B. Foster, Huntington No. 5, 150 barrels at 4000 feet.

LONG BEACH

Shell Company, Wall No. 1, 1700 barrels at 4000 feet.
Shell Company, Stocker No. 2, 2000 barrels at 3510 feet.
Shell Company, Fee No. 1, 1000 barrels at 4710 feet.
Fred B. Foster, Foster No. 60, 2000 barrels at 4000 feet.

SANTA FE SPRINGS

Associated Oil Company, Clarke 12, 1500 barrels at 4574 feet.
Superior Oil Company, Thompson No. 3, 600 barrels at 4540 feet.
Shell Company, Thompson No. 4, 1000 barrels at 4740 feet.
Shell Company, G. H. M. No. 7, 600 barrels at 4540 feet.
Standard Oil Company, Wetzel No. 10, 300 barrels at 4000 feet.
Standard Oil Company, Wetzel No. 11, 250 barrels at 4720 feet.
Standard Oil Company, Wetzel No. 12, 200 barrels at 4630 feet.

ABANDONED WELLS

Mascot Oil Co., L. Los Angeles Co.
Harmony Farm Oil Synd., L. Long Beach.
Imperial Oil Co., Torrance L. Torrance.
W. A. Burkhardsmeier, Jr., L. Long Beach.
Dallas Petro. Corp., Shell L. Los Angeles Co.
Rancho-Ventura Oil Syndicate, L. Los Angeles Co.
E. J. Miley, Torrance L. Torrance.

DEEPENING JOBS

Pan-American Petrol. Co., L. Long Beach.

MALAGA GRAPES FROM SPAIN ARE UNDER BAN

[BY A. P. NIGHT WIRE]

WASHINGTON, Jan. 20.—Importation of Malaga grapes from Spain is forbidden in an amendment to the fruit and vegetable quarantine promulgated by the Federal Horticultural Board and effective immediately, because this fruit has been found to be subject to infestation by the Mediterranean fruit fly.

The embargo cuts off Spain's principal fresh fruit export to the United States. This year's intended imports amounted to 250,000 barrels, fully two-thirds of which have arrived.

Average passenger automobile in the United States consumes 560 gallons of gasoline annually, it is estimated.

History in Making at Newly Developed Field

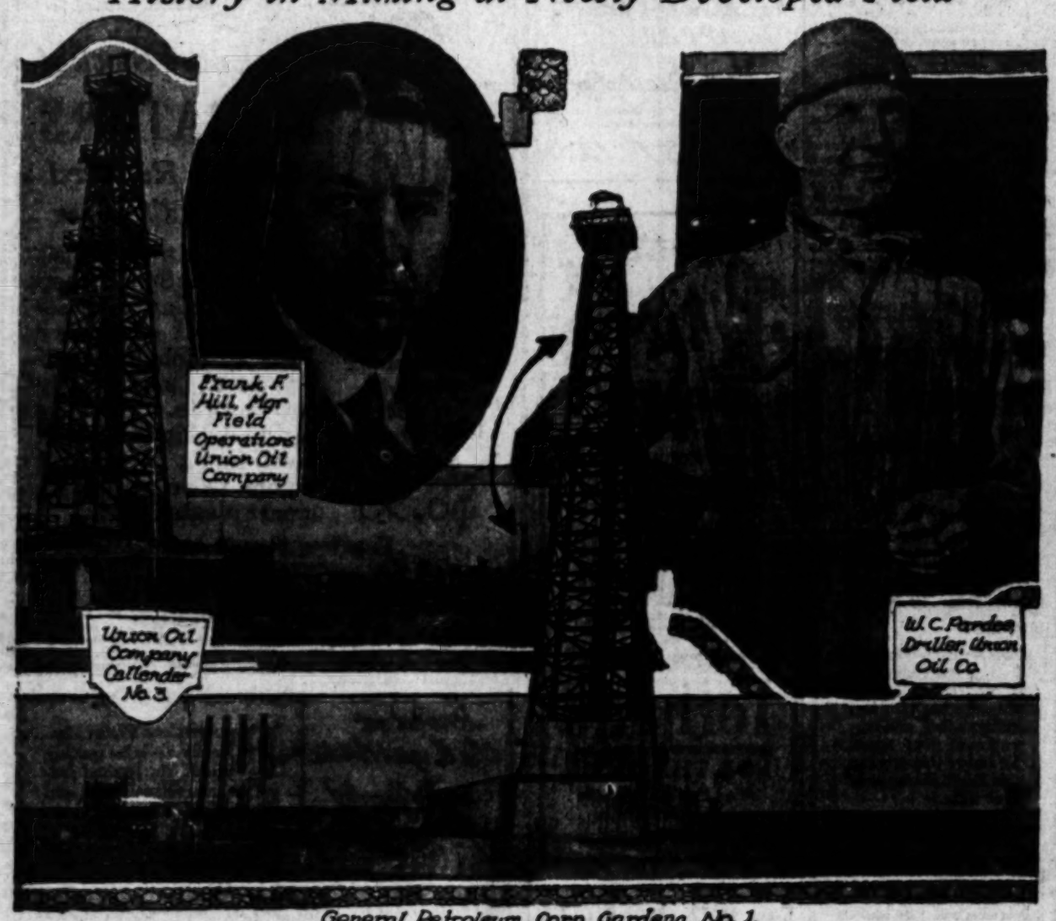

General Petroleum Corp Gardena No. 1.
Two Wells Widely Separated Yielding Oil

Arrow on bird's eye view of Compton field indicates General Petroleum Corporation's Gardena No. 1; field's proven width at present time disclosed.

DRIVE ON TO END LEASES ON NAVY OIL

Resolutions to Cancel All Private Contracts Will be Rushed in Congress

[EXCLUSIVE DISPATCH]

WASHINGTON, Jan. 20.—Cancellation of the leases which turned Teapot Dome and the other naval oil reserves over to private exploitation will be the objective of a drive to be launched in both houses of Congress this week.

Representative Finis Garrett, Democrat, Tennessee, Democratic House leader, will introduce a resolution for cancellation in the House. Senator Caraway, Democrat, Arkansas, already has introduced such a measure in the Senate but he proposes to amend now and demand prompt action on it.

Mr. Caraway said he would make a fight to take the resolution out of the hands of the Senate Public Lands Committee, to which it was referred. He is fearful, he said, that the committee might not report on it with the promptness necessary to halt the pumping of oil from the naval reserves at the earliest possible moment.

Insurgent Republicans have promised to co-operate with the Democrats in forcing action on the resolution.

Small Quantity of Cotton Sold Here to Soviet

[BY A. P. NIGHT WIRE]

NEW ORLEANS, Jan. 20.—The Russian soviet government has purchased through brokers in St. Louis and Montgomery, Ala., a small quantity of American cotton, which, it is understood, is for shipment directly to Russian ports, according to cotton factors here. The purchases to date, so far as is known here, amount to around 20,000 bales, of which 5000 were bought last December.

How much American cotton the Russians have received through Germany, there is no way of ascertaining, but it is believed a part of the 67,600 bales which have gone to Germany during the season eventually reached the soviet republic.

BANK DEPOSITS IN ARIZONA INCREASE

SUPERINTENDENT'S ANNUAL REPORT IS OPTIMISTIC ON CONDITIONS

[EXCLUSIVE DISPATCH]

PHOENIX, Jan. 20.—Banking Superintendent A. T. Hammons has compiled his statement of Arizona banking conditions for 1923 showing that during the year there was increase of deposits by $4,276,729, of which $4,274,-983 was in the banks of Phoenix and Maricopa county. In general, however, there is noted a large improvement in banking conditions, most of the institutions being on much more solid foundation than they were a year ago.

Gross deposits amount to $71,-128,053, of which $32,830,057 are in the banks of Phoenix. Gross resources from loans and discounts are set at $48,330,362, a decrease for the year of $2,039,886, while liabilities, including rediscounts and bills payable, have decreased $3,036,681.

Or Ought to Be

Life is a mirror in which many a man is ashamed to look himself in the face.—[Boston Transcript.

DRILLS PROGRESSING FAST

Several Companies Rushing Developments in Territory Discovered by Union Oil Company

With a second producer flowing more than the discovery well, and a third well flowing by heads into the sump in considerable quantities, the Compton field lived up to oil expectations during the past week by proving that it is not to be a one-well proposition.

The week's developments are interpreted in oil circles as indicative of the fact that the anticlinal structure is not controlled by the Union and Shell companies, as was at first supposed, but that wells being drilled on what was thought to be the fringe of the structure have a good chance to become profitable producers.

Callender No. 3, Union Oil Company's second producer, is reported to be flowing 1700 barrels daily, the remarkable feature of the well, according to operators, is the fact that it started flowing 1200 barrels per day from the upper sand, which the discovery well ignored as being too small for profitable production.

GAS STRONG

When the plug was drilled out at 3816 feet in the No. 3 well a week ago, drillers expected to test for a shutoff and if successful to drill several hundred feet deeper to get production at approximately the same depth as the Callender No. 1. But during the bailing of the well gas developed to such an extent that the well began an unexpectedly large production and it was decided to let it go on production without further drilling, although it was said to be only fourteen feet in the sand.

By a singular coincident W. C. Pardee, a Union Oil Company driller, who assisted in drilling the discovery well of the field, was also a member of the crew which brought in the Union's second well in the Compton field.

General Petroleum Corporation's Gardena No. 1, generally considered the third well of the field, although it has not yet been placed on production, is still a little uncertain about the cement job at 4545 feet, according to officials. The plug was drilled out about the middle of the week and Saturday, while the crew was swabbing for a water test, the well began to flow a mixture of rotary mud and oil. The drill had penetrated only five feet into the sand. The company intends to drill deeper before making a production test, but in the meantime the flow is being run into the sump to determine whether a shutoff has been made. Officials of the General Petroleum Corporation have declared their belief that another cement job may be necessary.

SAND EXPECTED

After the General Petroleum Gardena No. 1, the next producer in the field is expected to be the Union's Carson No. 1, which is only a few hundred feet south from Callender No. 3, and is down 3924 feet—deeper than Callender No. 3. Carson No. 1 is an offset to the Shell company's Reyes No. 1, which is said by Shell officials to be down about 3580 feet. Both wells are expected to be completed in the next few weeks.

The Union's Hellman No. 1 is also down to where sand may be expected. This well is about 300 yards east of Callender No. 1, almost on a line east and west with Callendar No. 3, and is down 3420 feet. The crew is at present engaged in a fishing job, according to the company's drilling report. The Union Gardena No. 1, located over a mile to the northwest, is reported to be 3902 feet deep, with no showings, and Rosecrans No. 1, about three miles northeast of the discovery well, is reported down 3850 feet, with no showings.

The General Petroleum Corporation's Austin No. 1, one of three rigs lined up within a few hundred feet of one another, is said to be in sandy shale at 1800 feet. Austin No. 3 is staked out and White No. 1 is rigged up but idle.

LOCATION GRADED

During the week the Shell Company spudded in its Reyes No. 2, one location directly east of Reyes No. 1, and is reported to be drilling ahead at 400 feet. Crews are grading locations for Heliman No. 1, northeast of the Reyes lease, and for Childs No. 1, directly east of the Reyes lease.

The L. B. Chase Oil Company, nine-tenths of a mile west of Callender No. 1 is still fishing at 3843 feet, officials report. It is said that the drill pipe, which was stuck in the hole, has been loosened, and the end of the job is expected in a few days.

The Davis & MacMillan and Julian wells are progressing steadily, according to reports, the former being about 4400 feet down. George F. Getty, the Superior Oil Company, U. S. Royalties and Compton Oil Company also have rigs in the district, but these are reported to be idle.

FUEL-OIL CONTRACTS ARE LET BY STATE

SHELL COMPANY GETS BULK OF BUSINESS AT 99 CENTS A BARREL

[BY A. P. NIGHT WIRE]

SACRAMENTO, Jan. 20.—State Purchasing Agent W. G. McMillin has awarded contracts in excess of $230,000 for supplying fuel oil to the State institutions and the San Francisco State harbor for 1924.

The Shell Oil Company got the bulk of the business, with a bid of 99 cents per barrel f.o.b Martinez for oil for the institutions, and $1 a barrel delivered in San Francisco for oil for the harbor.

McMillin said the bid of the Shell company protects the State against a price decline during the year as well as an increase.

The Mohawk Oil Company was awarded a $10,080 contract on the bid of 70 cents per barrel f.o.b. Coalinga. Tarr & McComb of Los Angeles were awarded a $13,500 contract for supplying oil to the Southern California State Hospital. Their bid was 75 cents per barrel f.o.b., Los Angeles.

London gives little encouragement to writers of cantatas, but the provincial centers offer inducements to produce music of such dimensions.

NEW FIELD IN KERN TO BE DRILLED

Paso Creek District to be Center of the Next Great Development

[EXCLUSIVE DISPATCH]

BAKERSFIELD, Jan. 20.—The Paso Creek district, fifteen miles north of this city is to be the center of the next big development in Kern county as is indicated in the announcement of T. A. Piper of Los Angeles that he will soon begin drilling for five more wells on property owned by him in that field.

Piper's decision to drill five additional wells came upon the heels of his drilling to the oil sands his No. 1 "wildcat" well and proving up that area which is located many miles from any other producer. The No. 1 is now down about 1100 feet and has gone through more than ten feet of oil sand, with oil rising in the casing twenty feet, field reports say. The oil is about 14-gravity and it is believed the well would do about fifty barrels daily now if put on the beam. However, it is the intention of Mr. Piper to test the sand thoroughly and to know its extent before putting the well on actual production.

Piper's new wells will be scattered around on various lands held by him. One well will be drilled on Section 11, 27-28 near the discovery well. One will be drilled on Section 2, 27-28 and two will be put down on Section 15, 27-28. Another is to be a considerable distance from the others and will be located on the H. L. Stockton ranch on Section 35, 26-28.

The Associated Oil Company, the Standard Oil Company and the Shell Company have been inspecting the Piper well during the past few days and an effort is being made by these large companies to secure sufficient land to warrant drilling in the new territory.

A toothpick that may be secured to one's tongue and used to clean the inner side of the teeth, has been patented recently.

The Fortune Builders

Tens of thousands of people have built and are building their fortunes thru a small investment in Standard Oil.

Five shares of stock (par value $500) grows to nearly a quarter of a million dollars in ten years. You can start today sharing the same pro rata of cash dividends and colossal profits that are being paid to the Rockefeller family, and tens of thousands of shrewd investors in every walk of life. If you have idle money or if you can invest a small sum monthly, write today for details, bank references and full facts. Ask for Circular No.... to

R. H. DURST & CO.
804-5 HAAS BUILDING
LOS ANGELES
Phones: 821-128—619-205.

California's Daily Oil Production

DISTRICT	Week ending Jan. 12 (Barrels)	No. of Wells	Week ending Jan. 19 (Barrels)	No. of Wells
Long Beach	223,000	311	225,000	327
Santa Fe Springs	151,000	289	140,000	298
Huntington Beach	64,000	235	64,000	244
Torrance	25,000	97	22,000	110
Compton	1,300	1	3,000	2
Balance of State	207,000	7,901	216,000	8,339
Total for State	680,300	8,834	680,400	9,320

BARCLAYS BANK LIMITED
Condition at Close of Business
DECEMBER 31, 1923

ASSETS

Cash in hand and with Bank of England	$223,071,555.82
Balances with other British Banks	40,797,634.50
Money at Call	93,271,295.00
Bills Discounted	193,115,375.81
Investments	251,955,225.96
Book value of bank shares owned:	
British Linen Bank	38,190,922.60
Union Bank of Manchester, Ltd.	14,000,000.00
Anglo-Egyptian Bank, Ltd.	7,054,750.00
Advances to Customers and other accounts	662,601,195.77
Liabilities of Customers for Acceptances, Endorsements, etc.	38,386,938.00
Bank Premises and adjoining property	25,798,722.52
	$1,665,348,615.87

LIABILITIES

Current, Deposit and other Accounts		1,507,749,827.87
Acceptances and Endorsements, etc.		38,386,938.00
Capital stock:		
A shares	27,151,780.00	
B shares	58,804,055.00	
C shares	2,006,025.00	
		77,961,860.00
Reserve fund		41,250,000.00
		$1,665,348,615.87

(Thursday)

BARCLAYS BANK LIMITED
Frederick C. Goodenough, *Chairman*
Head Office: 54, LOMBARD STREET, LONDON, E. C. 3
Chief Foreign Branch: 168, FENCHURCH ST., LONDON, E. C. 3
Representative in America—H. Poë Alton
60 WALL STREET, NEW YORK

1924 Edition
The Investor and the Income Tax
Containing excerpts from the Revenue Act of 1921 with 1923 Amendments, Treasury Department Rulings, Regulations and Decisions, Court Decisions and other important matters.
Arranged especially for the Investor and Trader in Stocks and Bonds.
If you hold securities, we would be glad to send you a copy without charge or obligation.
Call, Phone or Write
BOND DEPARTMENT
Bank of Italy
CALIFORNIA
7th and Olive Sts.
Los Angeles

GILMORE OIL PRODUCTS
MONARCH OF ALL
If you want your money to make you more money—
If you know the facts concerning this company—
You'll buy GILMORE Common now at $25—while you can!
Gilmore Oil Co
STOCK SALES DEPARTMENT
729 Van Nuys Building
Los Angeles

BONDS—LOANS
See Us for Best Investments.
Loan and Bond Dept.
ROBERT MARSH & CO. INC.
200 Marsh-Strong Bldg.
Phone 871-131

The North American Co
Listed N. Y. Stock Exchange
Pays $2 a share
Yield App. 9%
Send for Particulars
Stevens, Page & Sterling
610 Van Nuys Bldg.
Phone 877-861

TIMES WANT ADS
North and South, East and West. Times Want-Ads are most and best.

Wm. E. Stephens
SPECIALIST [illegible]
Issues real estate reports. Gives highly valuable information on city real estate. Virtually all of the coming new oil fields [illegible] oil belt.
Compton field surveyed and defined. The formation of the discovery well shows two [illegible] and three hundred feet considerably in width.
One or more wild cat wells some distance away drilling on the ranges, many re-y badly located.
A valuable new oil field waits the discovery well. Handled [illegible].
Before leasing or drilling consult me. My years' practical experience enables me to [illegible] and advise upon the best results. My maps will [illegible] upon worthless formations.
Records of work accomplished and full information.
420 W. BERRY MUTUAL LIFE BLDG. Phone Broadway 5841, Los Angeles, Cal.

McLOUTH
Since 1906
Bonds—Real Estate
639 So. Spring -- 62293

THE MEXICAN YEAR BOOK—'20—'21
The Standard Authority on Mexico. History, Politics, Transportation, Commercial, Banking, Land Titles, Colonization, Tariff, Oil, etc., etc.
At your book store, $7.50, or
Mexican Year Book Publishing Co.
119 S. Broadway, Los Angeles. 870681.

Legal

SEALED PROPOSALS will be received by the U. S. Veterans Bureau, Room No. 791, Arlington Building, Washington, D. C., until 11:00 A.M., Feb. 18th, 1924, and then and there publicly opened, for the labor, apparatus, material and transportation required to erect a Kitchen and Mess Hall Building, and Connecting Corridors at the U. S. Veterans Hospital No. 56, Whipple Barracks, Prescott, Ariz., in strict accordance with plans and specifications. The work involves excavation, concrete work, the walls, stuccoed exterior, plastered interior, built-up or asbestos shingle roofing, carpentry, fly screens, hardware, painting and glazing, refrigerators, [illegible] heating, electric wiring, electric fixtures, etc. Proposals will be considered only from individuals, firms or corporations possessing satisfactory financial and technical ability, equipment and organization to insure speedy completion of the contract, and who have established a record for satisfactory work and expedition on contracts of similar character and magnitude. Plans and specifications may be obtained upon application to the Construction Division, U. S. Veterans Bureau, Room No. 791, Arlington Building, Washington, D. C., or the Medical Officer in Charge, U. S. Veterans Hospital No. 56, Whipple Barracks, Prescott, Ariz., upon deposit of $15.00 to guarantee their safe return within 10 days after date of opening proposals. Frank T. Hines, Director. Jan. 15, 1924.

THE TIMES-MIRROR COMPANY
NOTICE OF STOCKHOLDERS' MEETING
The annual meeting of the Stockholders of the Times-Mirror Company will be held at the office of said corporation, The Times Building, Broadway at First Street, City of Los Angeles, California, on Tuesday, January 22, 1924, at 1:00 o'clock P. M., for the purpose of electing the Directors for the ensuing year and for the transaction of such other business that may be brought before said meeting.
MARIAN OTIS CHANDLER, Secretary.

TIMES-MIRROR PRINTING AND BINDING HOUSE
NOTICE OF STOCKHOLDERS' MEETING
The annual meeting of the Stockholders of the Times-Mirror Printing and Binding House will be held at the office of said corporation, 118 So. Broadway, Los Angeles, California, on Tuesday, January 22, 1924, at 1:00 o'clock P. M., for the purpose of electing the Directors for the ensuing year and for the transaction of such business that may be brought before said meeting.
MARIAN OTIS CHANDLER, Secretary.

WHAT'S DOING TODAY

Verse Writers' Club meeting, Brack Shops, evening.
Ord, Lawton Circle, No. 29, Ladies of G. A. R., installation, Patriotic Hall, 1816 South Figueroa, evening.
Meeting of Browning section, Ebell Club, 1750 South Figueroa, 10:30 a.m.
Address on "Emancipation of Women in Motion Pictures," Philharmonic Auditorium, 4 p.m.
Santa Monica Bay Woman's Club meeting, clubhouse, 2:30 p.m. Address on "The Perils of Our Republic," Herman Schnell, speaker.
Lecture on "Important Points to Consider in Compiling Financial Statements," Accountants' Educational Institute, 620 Black Building, evening.
Friendship Club dance, Music-Art Hall, 233 South Broadway, evening.
Phelps Club luncheon, Biltmore, noon.
Dancing, Cinderella Roof, Sixth and Olive, evening.
Pantaki's engineers' minstrel show, Pantaki Imperial Hotel, evening.
Benevolent Order of Neptune meeting, Eagles' Hall, Fifteenth and Figueroa, evening. Ledger on "The Subconscious Mind," Griffith, lecture speaker.
Christian Science lecture, First Church, 1300 South Alvarado, evening.
Presbyterian Church Missionary pageant, Immanuel Presbyterian Church, evening.
Business Women's Civic Club meeting, Philharmonic Auditorium, evening. Public invited.
MacDowell Club new member reception, 402 North Western, afternoon.
Lecture on "The Changing Mind of Man," Ebell Club, afternoon, Dr. Edwin R. Steacie, speaker.
City Club meeting, Chapman Building, Lee Gantz on "America and the New Orient," C. C. Mierow, speaker.
Lecture on "How to Analyze People at Sight," Trinity Auditorium, Eighth and Grand, 8:30, Dr. Kirk Lincoln Benedict, speaker.
Concert, Westlake Park, evening.
Free, permanent California exhibit, Scenic Section, pictures, State Exposition Building, Exposition Park, 10 a.m. to 5 p.m.
Southwest Museum exhibit, Southwest Museum, afternoon.
Los Angeles Museum exhibit, Exposition Park, 10 a.m. to 4 p.m.
Open air meeting, room 826, Calvary Lodge Building, Second and Hill, 7 a.m. to 12 p.m.
Illustrated lecture, scenic motion pictures, Chamber of Commerce, 10 a.m. to 4:15 p.m.

MOTION PICTURES:

Alhambra, Hill, between Seventh and Eighth—Colleen Moore in "Flaming Youth."
California, Eighth and Main—"Name the Man."
Criterion, Grand and Seventh—"Scaramouche."
Clune's Broadway, Broadway, between Fifth and Sixth—"The Isle of Vanishing Men."
Grauman's Hollywood, McCadden Place and Hollywood Boulevard—"The Ten Commandments."
Grauman's Metropolitan, Sixth and Hill—Lenore Ulric in "Tiger Rose."
Grauman's Million Dollar, Third and Broadway—Norma Talmadge in "Ashes of Vengeance."
Grauman's Rialto, Sixth and Broadway—"The Marriage Circle."
Loew's State, Seventh and Broadway—"Black Oxen."
Miller's Main and Ninth—Marion Davies in "Little Old New York."
Mission, Ninth and Broadway—Lloyd Hughes in "Judgment of the Storm."
Rialto, Broadway and Eighth—Pat Campbell in "White Paradise."

STAGE:

Mason Opera House, 127 South Broadway—Keith and Dill offer "A Bit Bewed."
Morosco Theater, 744 South Broadway—"Cornered."
Majestic Theater, Ninth and Broadway—Margaret Lawrence in "In His Arms."
Fine Arts Theater, 730 South Grand—"Tiger! Tiger!"

VARIETIES:

Orpheum, 852 South Broadway—Redd Markey and Company.
Hillstreet, Eighth and Hill—"The Two Bridges."
Netherath, Sixth and Main — "Burbank Baby Doll."
Rialto, Fourth and Main—"Radio Mania."
Pantages, Seventh and Hill—Watson Sisters.

SUICIDE AIM IS DENIED BY SINGER HERE

Poison is Taken by Russian Soprano After Quarrel With Husband

A short while after she had a violent quarrel with her husband, Xenia Liamin, 33 years of age, a former member of the Petrograd Grand Opera Company, was found at her home, 1708 Cherokee avenue, by Hollywood police early yesterday morning suffering from the effects of poison.

The singer was taken to the Receiving Hospital in the Hollywood police ambulance. It was discovered she had swallowed potassium permanganate. First-aid treatment was given her and she was able to return to her home.

Although when police questioned her, Mrs. Liamin is reported to have mentioned a dispute with her husband, Dimitri Liamin, after she recovered she denied she took the poison with suicidal intent.

"I came home from a concert at the Petrucki Club about 2 a.m. feeling ill," she said. "I went to get some medicine. I saw a bottle with purple liquid in it and thought it was medicine. Then the hospital was called.

"Sure I had a dispute with my husband. We have arguments every day. That is no reason for wanting to die, is it?"

Mrs. Liamin and her husband came to America eight months ago from Russia. She is a soprano and her husband is a tenor. Together they had toured Russia and parts of the Orient, she said. Since coming to Los Angeles they have appeared in occasional concerts.

Lomita Well Completed by Black D

According to an announcement made late last night by officials of the California Drilling Company, which had charge of putting down the hole, the Black Diamond Oil Syndicate's No. 1 well in the Lomita section of the Torrance field was completed yesterday at 3780 feet.

Last night the well was reported to be making a flow estimated at from 500 to 1000 barrels a day. This well was drilled at Lomita after a decision was reached by the Black Diamond organization to the effect that its lease at Santa Fe Springs, where a well had been planned, might not be productive.

EXPLOSION MYSTIFIES

Eggs Suspected in Wrecking of Gasoline Station

Deputy sheriffs yesterday were conducting an investigation to determine the cause of the explosion which late Friday night wrecked the gasoline station at Crescent Heights and Santa Monica boulevards. The station is owned by the Crystal Oil Company and was leased to J. C. Fuller. It was intimated that a gang of yeggs may have blown up the station out of spite.

POISON CASE JAIL TERM

L. B. Finnegan was sentenced to serve 165 days in the City Jail Saturday by Police Judge Crawford after he had been convicted of violating the State poison law. Finnegan gave notice of appeal and his bail was fixed at $3000.

BUSINESS BREVITIES.
(Advertising)

The Times Branch office, 621 South Spring street. Advertisements and subscriptions taken. Telephone Metropolitan 0700.

POWER BUREAU BURDEN MOUNTS

Gas-Grab Bills Add $5000 to $6,392,535 Total

City Loan Costs Taxpayers $17,500 Annually

Two Courses Open to Council on Petitions

The frantic desire of the officials of the Municipal Bureau of Power and Light to take over and operate the $17,000,000 electric properties of the Los Angeles Gas and Electric Corporation has cost the taxpayers at least $5000, during the past three months, this amount representing the cost of precincting and checking the referendum petitions filed against the three "gas grab" ordinances enacted by the Council at the behest of the radical public ownership propagandists who dominate the management of the Power Bureau.

This $5000 can never be recovered by the taxpayers and thus is to be added to the $6,392,535 which the Power Bureau has taken from the taxpayers to pay the interest and sinking fund charges on power bonds. When the political ownership advocates were seeking votes for these bond issues they promised the voters that these bond charges would be paid from the profits of the municipal power enterprises.

BORROWS FROM CITY

The Power Bureau also recently borrowed from the general tax funds in the city treasury $500,000 to replenish the bureau's empty coffers. This loan bears no interest and this also means a loss to the taxpayers of $17,500 annually in interest which the city receives on its funds from banks. The Power Bureau has promised to repay this loan.

The City Council on October 22, 1923, enacted an ordinance authorizing the expenditure from public funds of $25,000 as a starter toward securing a valuation of the gas company's electric properties so that the voters could be asked for a bond issue for the amount of the valuation, which was to be made by the California Railroad Commission. Referendum petitions were at once circulated and filed. The precincting and checking of these petitions to ascertain if they bore the signatures of 10 per cent of the registered voters of the city cost, together with the publication charges for printing the ordinance, $1500. Two crews of forty clerks each worked night and day checking this referendum petition. It was declared sufficient, and so the Power Bureau promptly had its defenders and apologists in the Council to repeal the ordinance, in order to punish the gas company at the taxpayers' expense.

NEW GRAB BILLS

Then on December 17, 1923, the Council enacted two new Power Bureau "gas grab" ordinances, calling for an expenditure of $50,000 from public funds. Again the referendum was invoked, and last week two petitions bearing a total of 46,766 signatures were filed and these are now being precincted and checked so that the City Clerk can report to the Council whether or not the petitions were sufficient, as required by law. As the petitions bore more than double the required number of signatures they will be declared sufficient probably this week. There being two ordinances to publish and therefore two petitions to precinct and check with the voting register, it is expected that the city's expense, in the case of the two new "gas grab" ordinances will be at least $3500.

Upon the receipt of the City Clerk's official certification that the new referendum petitions are sufficient, the Council can then either repeal the two ordinances or order them placed on the ballot at the May Presidential primaries, the August State-county primaries or the November general election.

HEN SMILES AT COLD

FORT MORGAN (Colo.) Jan. 20.—With subzero temperatures prevailing and storms sweeping over her, a hen owned by E. C. Wilkinson of Vallory, prominent Morgan county poultry raiser, hatched out fourteen lively chicks in a nest she had stolen out. How the hen escaped death by freezing in her exposed nest is a miracle. Only three of her eggs failed to hatch.

Importers & Retailers of
WOMEN'S & MISSES APPAREL
Meyer Siegel & Co.
Los Angeles · 6th & S. Broadway
Pasadena · Colorado at Los Robles

Who Inherits Community Property?

Do you know who inherits community property in California? It is important that you should know, especially if there are children in your family.

The Security Trust & Savings Bank offers you its cooperation in planning an economical and business-like administration of your estate. To insure this appoint this Bank Executor of your will.

TRUST DEPARTMENT
SECURITY TRUST & SAVINGS BANK
Resources over $200,000,000
Complete trust services available at our
Head Office 5th and Spring Sts. · Guaranty Office 7th and Spring Sts.
Hollywood Branch · Long Beach Branch
Pasadena Branch.

ONLY 1 in 5 ESCAPES

At the first sign of bleeding gums, be on your guard. Pyorrhea, destroyer of teeth and health, is on the way. Four persons out of every five past forty, and thousands younger, are subject to it.

Brush your teeth with
Forhan's FOR THE GUMS
More than a tooth paste —it checks Pyorrhea
35c and 60c in tubes

Eyes Bad? Try Camphor

For eye trouble there is nothing better than simple camphor, hydrastis, witch hazel, etc., as mixed in Lavoptik eye wash. One small bottle helps any case sore, weak or strained eyes. Aluminum eye cup free. At the Dickinson Drug Co., 306 South Main St., and all druggists.—[Advertisement.

PARIS NEW YORK
AMERICA'S FINEST STORE

Our Entire Stock of
SWEATERS
Greatly Reduced
For Quick Clearance

Regularly Priced 12.50 to 15.00
Reduced to $8.95

BE sure to visit the Sports Shop today and select several of these Brushed Mohair Sweaters at this unusually low price. Sports Coats, Slip-overs and Golf Coats in wanted colors, to be worn with smart pleated skirts.

The Finest Store in America
VOGUE COMPANY
BROADWAY AT EIGHTH
KNITTED DRESSES AND TWO-PIECE SUITS REDUCED!

Keep Your Glands Active

If you could prevent the wear and tear on your glands caused by overwork, age, disease, etc., you would look and feel as young at sixty as at thirty. Build up your glands and you build up your whole system—your strength and endurance. You will throw away your "alcoholic medicine" once you try the NEUGO GLAND TREATMENT, this greatest of all health builders for men and women. In a few days it will accomplish more for cases for which it is intended than months of doctoring with any other method of treatment or drugs known.

Neugo Gland Tablets positively assist in rebuilding and replenishing worn out and wasted gland tissue. They increase nervous, physical and mental vitality and are effective in cases of nervous disorders, kidney and bladder weakness, prostatic trouble, rheumatism or lack of physical stamina.

Begin taking Neugo Gland Tablets today. Shake off that old age feeling—get back that sparkle in your eyes and that healthy color in your cheeks.

On sale at all leading drug stores, or direct by mail if your druggist cannot fill your order. Price $1.50 for fifteen days' treatment. Standard Drug Company, Offices: 354 South Broadway, Los Angeles, California. —[Advertisement.

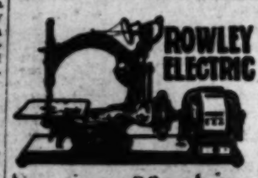

Sewing Machines
$10 Down, Then $7.50 Mo.
A ROWLEY ELECTRIC will sew anything. Makes the safest, most beautiful stitches. Perfect speed control. Simplest, easiest to operate. Free trial, free lessons. Have one sent out today.
USED MACHINES, all makes, $5 up.
Rowley Sewing Machine Co.
231½ S. Spring. Branch, 731 S. Bdwy. Tel. Metropolitan 7758.

REDUCTION SALE OF NURSERY STOCK
—Practically our entire stock on sale at from 25 to 50% less than our regular prices; stock includes all kinds of plants; ferns; rose bushes, etc.
NORTH VERMONT NURSERY
1428 No. Vermont Ave.
Corner Sunset Blvd.

San Diego Army and Navy Academy

Division "A" school under the University of California rating and in the "M" classification of the War Department, one of only two schools in Southern California as distinguished. It is one of only two military schools in Southern California which have earned full accrediting at West Point.

Special Notice

Additional accommodations for students will be ready by Feb. 1st and spaces will be reserved for the second semester in order of the receipt of the applications.

Although several new cottages were erected this fall, the Academy has again reached its capacity in the upper school so that the new buildings are necessary.

Wire or write
Col. Thos. A. Davis, Pres.
Pacific Beach, Cal.

Schools and Colleges

Information About Schools

The Times' School and College Bureau will help you secure complete information about any kind of School or Education Training. Carefully compiled data are on file, from which source suggestions may be made which will be helpful to you. THE SERVICE IS FREE. Address, write or call the TIMES' Information Bureau, First street and Broadway—telephone Metropolitan 0700—or leave your name and address with the TIMES' Branch Office Information Bureau, 621 South Spring street and the desired school data will be mailed to you.

Learn Touch Typewriting
Special Rate for Typing: Day School, $12; Nights, $5.
OUR SECRETARIAL COURSE
will prepare you for a position where you can understudy an EXECUTIVE, develop PERSONALITY and BUILD for the future.
Comptometry, Burroughs and Monroe Calculators
Machine Bookkeeping, Banking, Accounting, Law, etc. Special Private Coaching in Grade and High School work. Individual Instruction. Intensive Training. Call, write or phone for free catalog. 852198 or Main 4998.
MACKAY BUSINESS COLLEGE, 906-B S. Main St.
An Exclusive Private School for Future Executives.

EGAN SCHOOL
Drama—Motion Picture—Music—Dancing. America's Foremost School of Drama. Established 21 years. Drama and Its Allied Arts. Music and Dancing Taught in All Branches. Fifteen Recognized and Distinguished Teachers. Send for List of Successful Graduates. Special Dept. Ballroom Dancing under direction Miss Ellen Ryan. Adult classes Tuesday and Friday evening, 8 o'clock. Children's classes Saturday afternoon, 2 to 5. Private lessons by appointment. Egan Theater Bldg., 1254 S. Figueroa St. Telephone 283061.

LEARN ELECTRICITY
Electrical experts are in big demand at high pay. A complete course at National will thoroughly qualify you to fill a position in the electrical business. Most favorable terms in America. SPECIAL LOW TUITION RATES NOW IN EFFECT. Call or write for information.
NATIONAL AUTOMOTIVE SCHOOL
4002 S. Figueroa Street.

High School in 2 Years
NEW SEMESTER STARTING FEBRUARY 4th.
Y. M. C. A. HIGH SCHOOL 715 SO. HOPE ST.

Military

URBAN MILITARY ACADEMY
30th YEAR
A School of Distinction. In session all year. Unsurpassed location; big playgrounds, horseback riding, swimming pool. Enroll now. Wilcox at Melrose Sts. Phone 437091

PASADENA MILITARY ACADEMY—Accredited school. College preparatory. Also grades 5 to 8. Boarding and Day Pupils admitted any time. Thorough scholarship and character training. Military, Athletics, Horsemanship, Wireless, Business Training, Music. Every modern convenience. Catalogue. Phone Garvanza 3134 or call at school, N. Ave 64 near Colorado St., Pasadena.

PAGE MILITARY ACADEMY
A Big School for Little Boys. The largest school of its class in America. Pupils admitted at any time. In session throughout the year. Send for catalog. R. F. D. No. 7, Box 982. Phone 766956. ROBERT A. GIBBS, Headmaster.
Not best because largest, but largest because best.

GIRLS—Boarding and Day Schools

URBAN SEMINARY
A select day school for girls—High School, Grammar and Primary. Ideal environment, on the crest of the Palisades. Enroll now. Ocean Ave. at Montana, Phone 23999, Santa Monica.

Served at the largest hotels in Los Angeles!
BRIMFUL and Piping Hot. Really choice tea quickly yields its joyous fragrance, marvelous flavor, and cheering influence.
1 lb., ½ lb., ¼ lb. and 10c tins
Ridgways Tea
RIDGWAYS GUARANTEE: Each package must prove that it is the choicest tea you can buy at the price—or your grocer will promptly refund your money. Distributors: M. A. NEWMARK & CO.

Phone 874-121 for
MOVING
STORING
PACKING
SHIPPING
Birch-Smith Furniture Co
Fireproof Storage Dept.
3625 So. Grand Ave.

For Ready Cash
Parlor Suites
Less Than Half Price While They Last
Luxurious Custom made 3-piece Sets. Heavily overstuffed pillow arms, hand tied bottoms and backs, serpentine fronts
$169.00 Finest "Royal Mohair" $198.00
Cheaper Than Any Factory or Dealer
2nd floor 627 So. Broadway 2nd floor

We Cut the Freight!
Our rates are lower—time faster
L. A. Warehouse cars are rushed through on fast freight trains without any interruption or cut-outs. L. A. Warehouse rates are lower than railroad rates. Investigate.
L. A. WAREHOUSE CO.
(Do not confuse with transfer Co. of similar name)
Phone No. 879-431 316 Commercial Street

GLAND IMPLANTATION
Body and Brain Revitalized
R. L. DORSEY, M. D. 731-33 P. E. BLDG. Phone 828-479

THE WEATHER
[Official Report]

LOCAL OFFICE, U. S. WEATHER BUREAU, Los Angeles, Jan. 20.—[Reported by H. B. Harvey, Meteorologist.] At 5 o'clock a.m. the barometer registered 30.17; at 5 p.m., 30.04. Thermometer for the corresponding hours showed 58 deg. and 71 deg. Relative humidity, 5 a.m., 20 per cent; 5 p.m., 12 per cent. Wind, 5 a.m., north, velocity 9 miles; 5 p.m., south, velocity 5 miles. Temperatures, highest, 75 deg.; lowest, 43 deg. Rainfall for season, 1.42 inches; last season to date, 4.77 inches. Barometer reduced to sea level.

LOCAL FORECAST

For Los Angeles and vicinity: Fair; heavy frost in interior.

STATE FORECAST

SAN FRANCISCO, Jan. 20.—Weather forecast: San Francisco Bay region: Fair Monday; light northeasterly winds.

Northern California: Fair Monday; heavy frost in interior; light northeasterly winds.

Southern California: Partly cloudy Monday; heavy frost in interior; moderate northeasterly winds.

Sacramento, Santa Clara and San Joaquin valleys: Fair Monday; heavy frost; light northeasterly winds.

ARIZONA FORECAST

PHOENIX (Ariz.) Jan. 20.—Forecast for Arizona: Generally fair Monday and probably Tuesday; not much change in temperatures.

TEMPERATURES

	Max.	Min.		Max.	Min.
Abilene	54	—	Phoenix	68	32
Boise	36	15	Pittsburg	42	28
Boston	38	—	Portland, Or.	46	34
Buffalo	32	—	Rapid City	32	—
Chicago	40	—	Red Bluff	64	30
Denver	38	—	Roseburg	62	30
Des Moines	4	—	Roswell	62	30
Dodge City	34	—	St. Louis	50	—
Eureka	58	38	Minneapolis	4	—
Flagstaff	52	18	St. Paul	8	—
Fresno	64	30	Sacramento	58	30
Galveston	66	—	Salt Lake City	36	16
Havre	4	-18	San Diego	70	46
Helena	6	—	San Francisco	52	42
Huron	6	—	S. Luis Obispo	74	32
Kansas City	32	—	Seattle	42	30
Knoxville	36	—	Spokane	28	12
Los Angeles	75	48	Tampa	72	—
Memphis	46	—	Tonopah	54	28
Modena	38	6	Tucson	64	28
Needles	80	—	Washington	48	—
New Orleans	62	—	Winnemucca	34	6
New York	46	—	Winnipeg	-10	—
Northhead	46	—	Yuma	64	38
Oklahoma	50	—			

VITAL RECORD

DEATHS
With Funeral Announcements.

ATTERBURY. January 19, at 1723½ Whitley avenue, Sidney B. Atterbury, aged 58 years. Funeral services will be held Tuesday, January 22, at 2 p.m. from the chapel of Strother & Dayton, 6240 Hollywood Boulevard.

BAIRD. At 1106 West Eighth street, Frances Baird. Remains at parlors of E. S. Overholtzer-Sons Co., 1236 South Grand avenue.

BROWN. At 1756 Crenshaw Boulevard, January 20, Mrs. Lola E. Brown, beloved sister of Mrs. E. S. Packard, aunt of F. S. Packard and Harry Clayton. Funeral notice later. Robert Sharp & Son, directors.

COOKUS. At Ocean Park, Vianca E. Funeral today at 2 p.m. from the chapel of O. A. Kirkells & Co., Ocean Park.

CROWER. At Salt Lake City, January 9, 1924, Charles B. Crower, aged 69 years, beloved husband of Agnes B. Crower and brother of Mrs. E. Schellenberg. Funeral services will be held from the chapel of Robinson & Adair (formerly Booth & Burton Co.,) 1147 South Flower street, Monday, January 21, at 10 a.m.

DONOVAN. January 20, at 3712 North Main street, Kate Donovan, a native of Ireland. Funeral Wednesday, January 23, at 9:30 a.m. from chapel of Cunningham & O'Connor, 1051 South Grand avenue. Solemn requiem mass at the Cathedral of St. Vibiana at 9 a.m. Interment, Calvary Cemetery.

FOSTROM. At Ocean Park, Minnie O. Fortsam. Funeral Tuesday at 3:30 p.m. from the chapel of O. A. Kirkells & Co., Ocean Park.

GARCIA. At 2730 East Fifth street, Felix, beloved husband of Bruna Garcia. Remains at chapel of Alvarez & Mesa.

GARGATIN. January 18, Bernard, beloved husband of Marie Gargatin, loving father of Mrs. Lou Cline. Funeral services Monday, 12 o'clock, at 1245 South Flower, under direction of Godeau & Martinet. Cremation, Rosedale Cemetery.

GILES. Services for John Alfred Giles, late of 1019 Dundas street, will be held today at 2 p.m. from the Rupp Mortuary, 642 South Figueroa. Interment, Evergreen Cemetery.

GRUBBS. Funeral services for Rebecca Jane Grubbs will be held today at 2:30 p.m. from the chapel of Pierce Bros. & Co., 730 West Washington street. Interment, Topeka, Kan.

HALL. January 20, Tom Hall. Remains at parlors of W. A. Brown. Notice of funeral later.

HALL. January 19, 1924, Mary E. Hall, wife of Harry M. Hall and daughter of Newell S. Woodward. Funeral services will be held from the chapel of J. D. Faris & Co., corner Tenth and Flower, Tuesday, January 22, at 2 p.m.

HARMAN. The funeral of John B. Harman will be held from The White Company, 604 West Washington street, Tuesday at 9:15 a.m. Requiem mass at the Blessed Sacrament Church at 10 o'clock.

HAYNES. The funeral of Carter Haynes will be held at Brosse Brothers' chapel, 955 Figueroa, Monday at 1:30.

HENDRICK. At 1421 Alvarado Terrace, January 18, James W. Hendrick, aged 72 years, husband of Ann and father of E. W. and T. W. Hendrick, and Mrs. Maye W. Stephens. Funeral services at the late residence Monday at 10:30. Brosse Brothers, directors.

JENSEN. At Alhambra, January 19, 1924, Marie B. Jensen, aged 63 years, beloved mother of Mrs. Evelyn Cline. Funeral today at 3 o'clock from parlors of Turner, Stevens & Turner, Alhambra. Interment, San Gabriel Cemetery.

LARGE. At 175 South Virgil avenue, Miss Mary Elizabeth Large, beloved sister of M. S. Large and Mrs. Julia Large Cassel of this city. Funeral services Tuesday, January 22, at 2 p.m. from the funeral parlors of W. A. Brown, 1355 South Flower street.

LESUEUR. January 19, at Burbank, Cal., Capt. A. A. Lesueur. Funeral services will be held Tuesday, 2:30 p.m. from Episcopal Church, Burbank.

LITTAS. January 20, Frank Lyras. Remains at the parlors of W. A. Brown. Notice of funeral later.

LIKNI. The funeral of Louise Likni will be held from The White Company, 604 West Washington street, Tuesday at 9:30 a.m. Interment, Riverside.

McGROT. The funeral of Ed McGroy, a member of the Pacific Coast Sherman's Association, will be held at Brosse Brothers' chapel, 955 Figueroa, Monday at 2:30.

McLAUGHLIN. January 20, Mrs. Angie McLaughlin. Remains at the parlors of W. A. Brown. Notice of funeral later.

McLEOD. Funeral services for John McLeod will be held today at 10 a.m. from the chapel of Pierce Bros. & Co., 730 West Washington street.

MEYER. At 6227 Echo street, Annie Mildred Meyer, beloved wife of Abraham Meyer. Funeral services at Crosse's today, 10 a.m.

NUTT. At Venice, Daniel Jesse Nutt, beloved husband of Mary A. Nutt and father of Gladys, Georgia, Merrian and Douglas Nutt. Funeral Tuesday at 2 p.m. from the chapel of O. A. Kirkells & Co., Ocean Park.

OSTERBERG. Cenna Osterberg, aged 69 years, beloved wife of Louis Osterberg, mother of Rev. Terry C. Osterberg, Rev. Arthur G. Osterberg and Mrs. Sylvester L. Abt. Funeral services will be conducted 10 a.m. today (January 21) from the First General Tabernacle, corner Sixty-eighth and Denker streets. Interment, Inglewood Park Cemetery. Mark A. Pierce Co., directors.

OSTRANDER. January 20, Martin A. Ostrander. Remains at parlors of W. A. Brown. Notice of funeral later.

PITTS. January 20, Mary E. Pitts, aged 80 years. Remains at chapel of Cunningham & O'Connor, 1051 South Grand avenue.

Teeth as Low as $5
Best Set $7
Best set, none better, no matter how much you pay. Including your choice of best plate material (metal excepted.) Guaranteed $7.00
10 Years
MY EXTREMELY LOW PRICES
Teeth as Low as $5.00
Best Set of Teeth (either set) $7.00
Gold Crowns (22 karat) $4.00
Bridgework (22-karat) $4.00
Porcelain Crowns $4.00
Gold Fillings $1.00 up
Gold Inlays $1.00 up
Synthetic Porcelain Fillings $1.00 up
Silver Fillings 50c up
Cement Fillings 50c up
Teeth Treated 50c
Pyorrhea Treatment, per tooth $2.00
Nerve Removed (Painless) $1.00
Teeth Extracted (Painless) 50c
No charge for Painless Extraction and Cleaning when other work is contracted for.
Old gold is valuable. I pay cash or allow you full value for it on dental work.
NOT A DENTAL PARLOR. A PRIVATE, high-class, up-to-date, SANITARY dental office with sterilized instruments and gentlemanly operators whom you will not be ashamed to recommend to your friends.
X-RAY PRICES
Single exposure $1.00
Additional exposures (each) 75c
Ten exposures $5. Complete set (13) $4
Perfect Pictures Guaranteed.
DR. FAIRFIELD Examinations Free
Entire Third Floor 536 S. Bdwy.

DEATHS
With Funeral Announcements.

POST. Funeral services for Clarence Post to be held today at 2 p.m. from Pierce Bros. & Co., 730 West Washington street. Private cremation.

PRITCHARD. At 660 [illegible], Bernard G. Pritchard, beloved husband of [illegible] and father of George Pritchard. Remains at chapel of Pierce Bros. & Co., 730 West Washington street.

REED. At 1434 [illegible] Helen Reed, beloved wife of [illegible]. Funeral today. Interment Mt. Sinai Cemetery.

RICHARDSON. At 1247 Hoover street, Mrs. J. Richardson, aged [illegible] years. Funeral services this morning, aged 71 years. Funeral notice later. Robert Sharp & Son, directors. Friends are invited.

ROBERTS. The funeral of Mrs. Mary Roberts will be held from the chapel of West Washington street.

ROWLAND. At 1120 [illegible] January 20, Mrs. Sarah E. Rowland, aged 82 W. Rowland and [illegible] Portland. Funeral services at Pierce Bros. & Co., 730 West Washington street. Interment, Rosedale Cemetery. Friends please accept this notice.

SHERWOOD. January 20, at [illegible] Place, Lena Winslow Sherwood, aged [illegible] years, beloved wife of [illegible] and Ellen Sherwood of Salt Lake, Utah. Remains at Pierce Bros. & Co., 730 West Washington street. Notice of funeral later.

STAREWEATHER. At 1220 [illegible] Boulevard, January 19, Mary Ann, beloved wife of William J. Starweather, aged [illegible] years, native of Maryland. Funeral services at the residence, 1220 Boulevard, Monday at 2:30. Interment, Inglewood Park Cemetery.

STRAWN. At 3715 [illegible] Street, Mrs. Ella Strawn, beloved wife of [illegible] Strawn, mother of Mrs. [illegible] Brothers, Glendale, and Mrs. [illegible] Newton, Pa., and Mrs. [illegible] Angeles. Funeral services at Crosse's, 10 a.m. Interment, Rosedale Cemetery.

THOLIN. At his late residence, 1110 West Adams street, Jan. 19, Nils Tholin, beloved husband of Mrs. Hannah Tholin, father of Mrs. E. Pulliam, Mrs. Ruth Burton of Hanford, Cal., and Mrs. R. Tholin of Los Angeles. Funeral services at 2 p.m. Tuesday, January 22, at the residence, 1110 West Adams street. Interment, Inglewood Park Cemetery.

THOMAS. Funeral services for Mrs. Mary Thomas will be held today at 2 p.m. from the chapel of Pierce Bros. & Co., 730 West Washington street.

WILKIE. Mary E. Wilkie, of 428 [illegible] Remains at Crosse's, [illegible] street.

WILKINS. January 19, at 1[illegible] Hoover street, Fred E. Wilkins, aged [illegible] years. Remains at Pierce Bros. & Co., 730 West Washington street.

WOOTEN. Funeral services for Mrs. Mary Wooten will be held today at 10 a.m. from the chapel of Pierce Bros. & Co., 730 West Washington street.

YORK. At 320 North Hoover, Lila May, wife of [illegible] York, aged [illegible] years. Funeral services at Brosse Brothers', 955 Figueroa, Tuesday at 2:30. Remains at Crosse's, [illegible] street.

ZIMMERMAN. At 3[illegible] West 79th street, Inglewood, Jan. 19, Mrs. [illegible] Zimmerman, aged 57 years. Remains at Brosse Brothers', 955 Figueroa.

FUNERAL DIRECTORS

THE MORTICIANS [illegible]
The mortician who possesses sympathy and understanding, finds he has many opportunity to fulfill the duties of a friend who is distressed. Rendered only a service of [illegible] helpfulness and [illegible] becomes a source of [illegible] comfort. Our [illegible] Quinlet, [illegible] Service.
EDWARDS BROTHERS
Formerly Edwards, Gosnell & Co.
[illegible] West Washington street.
Phone 6[illegible]

GEORGE B. [illegible]
1133 S. FLOWER ST.
PHONE NUMBER [illegible] CHANGED TO [illegible]

RUPPE MORTUARY
W. H. SUTCH, 642 S. Flower
Best Equipped, Oldest Established in Main [illegible]

ROBINSON & ADAIR
Formerly
Booth & Burton Co.
[illegible] 1127 South Flower

GODEAU & MARTINET
Funeral Service That Satisfies
Phone [illegible]
New location, 820 West Washington

PIERCE BROTHERS
729 WEST WASHINGTON

GRAHAM & [illegible]
Phone [illegible] 1[illegible] West Washington street

PECK & CRASE CO.
Main [illegible] 1[illegible] South Flower

E. E. OVERHOLTZER
[illegible] 1[illegible] South Grand

Garrett Brothers, [illegible]

Robt. Sharp & Son, [illegible]

CEMETERIES

FOREST LAWN MEMORIAL PARK
"The Cemetery Beautiful"
Cemetery, Mausoleum, Crematory
Every Rose Bush a Memorial
Glendale Ave. & Los Feliz Blvd.

BEAUTIFUL [illegible] CEMETERY
6000 Santa Monica Blvd.
Automobile at your service

INGLEWOOD PARK CEMETERY
Columbarium and Crematory
Outside the Angeles Forest Reserve

ROSEDALE CEMETERY
Crematory, Vault, Columbarium
2021 West Washington

FLORISTS

HOWARD & [illegible]
Floral Designs
FLORAL DESIGNS OF [illegible]
KINDS [illegible]
[illegible] Flower Store

MEMORIALS

For Results of Quality
MONUMENTAL ART CO.
2315 Whittier Blvd. Phone [illegible]

FOR SALE—Most exciting [illegible] section; Valhalla Memorial Park, [illegible] ft. You make all prices you [illegible] 4129, p.m. only.

Southern California Interests. Editorials—News—Business—Society—The Drama.

The Times LOS ANGELES

MONDAY MORNING, JANUARY 21, 1924.—PART II. 20 PAGES. POPULATION: By the Federal Census—(1920)—576,673; By the City Directory—(1923)—947,500

...ER ENGINEER ...LOCAL PORT

...Lee Stuart Will Aid ...bor Development

...Known Expert Arrives ...Los Angeles Today

...One of Foremost on ...American Continent

...Lee Stuart, famous New ...ering expert on harbor ...ntricate, has been em... by the Greater Harbor ...ee of 100 of the Los An... Chamber of Commerce in ...ion with the proposed de... development of the port ...ster. Announcement of ...ment was made Satur... Howard Mc'Ke, acting ...n of the committee in the ...e of Harry M. Robinson, ...ed. Mr. Stuart is now ...ay westward and will ar... Los Angeles tonight. ...rt is employed by the ...ee for the calendar year of ...ch term will be extend... plans are not completed ...d of that period. He will ...ut two weeks here go... ...ver inward and harbor ...ollowing this with a sec... ...n the middle of the sum... ...ke a third trip be...

...RATION GIVEN

...e full co-operation with ...ee of the Board of Harbor ...ers, their harbor en... ...W. Ludlow, with the ...ers and engineers, Leeds ...

...Stuart on various far... ...engineering projects both ...ng and abroad has ...n an international figure. ...n engineer he became as... ...the Baltimore and ...ad. In 1897 he accept... ...appointment of assistant en... ...to Nicaragua Canal. ...and made the triangu... ...topographic survey of ...ragua and the San Juan ...

...1901 to 1906 he served as ...neer for the Panaman... ...and supervised the ...of the Nicaragua Canal. ...is displayed in this ...and his appointment as ...neer of the Erie Railroad ...In the five years he held ...Mr. Stuart directed ...of the most notable railroad ...rojects in the coun... ...was promoted to the Bal... ...Railroad in 1911, and ...chief engineer and took ...of the road's extensive and ...ed program.

...Stuart availed itself of ...'s services repeatedly ...ing war. For a time he ...of the three technical ad... ...to the War Board of the ...Defense. Later ...s chairman of the ter... ...facilities committee and ...ently outlined the plans ...by the government for ...of war supplies and other ...from the point of man... ...the United States to ...of distribution in France. ...served as chairman of ...of the Util... ...Railroad Administra...

...has served as con... ...of the Hydro... ...mission of Co... ...report to the ...Commission of Col... ...and in 1919 accepted ...of consulting engineer ...harbor bridge proj... ...Angeles has held to ...ineering in an ...among other... ...Stuart invented a great ...ine-sewing machines ...now in general use.

...'S STATEMENT

...Harbor Commit... ...made public ...ments in havi... ...able to identify Mr. ...Los Angeles Harbor," ...is making the an... ...more than four

(Continued on Page 3, Column 2)

...ADIO WILL AID LINGUIST

...of Fifty-Seven Languages to Teach Pupils by Wireless and Toys

...language by radio will be the next development in aerial ...the ideas of Prof. B. Boris Blinkenberg of Berne, Switzerland.

...Blinkenberg, who is a ...of Alexandria, arrived ...yesterday to look ...ground with a view to ...a radio language ...He is a linguist of ...ability, speaking fif... ...fluently, includ... ...Hottentot. He is ab... ...of even such difficult ...Danish and Hottentot, ...to Madrid, East ...by the language of a ...Hottentot anthro... ...visiting. I was ...a Hottentot by the ...living in that town."

...WORKERS

...doesn't look like ...public workers, an ...whiskers, an ...the fuzz of one ...that they thought ...a whole man could ...radio languages. ...Blinkenberg, who has ...a small system for making linguistic studies easy. He begins by making the student's mind as nearly vacant as possible, and he says he seldom finds it difficult to achieve this result.

"I try to reduce the learner to the state of mind of a child," said the professor. "Everybody knows how easily children learn a new language. That's because their minds are not filled with a lot of other things. So I require my pupils, both men and women, to dress in pinafores while they are taking their lessons.

PUPILS USE TOYS

"I also ask that they surround themselves with childish objects, such as dolls, hobbyhorses and other toys while studying. This helps wonderfully and the progress a man can make under these circumstances is astonishing."

To keep the whole world from listening in on his language lessons Prof. Blinkenburg has invented an instrument that will exclude all sound waves except those produced by himself at the broadcasting station. This can be attached to any radio instrument and is furnished by the professor to all who take up his course.

CATHOLICS IN SERVICE DEDICATORY

New St. Kevin's Church in the Wilshire District is Consecrated

Dedicatory services at St. Kevin's Church, Beverly Boulevard and Alexandria street, Wilshire district, were conducted yesterday in the temporary chapel of the new church, which was filled with clergy and parishioners. Bishop Conaty, well of the local Roman Catholic diocese and Monsignor Carew, chancellor of the diocese, and Monsignor McCarthy were present.

Rev. Edward Kirk celebrated high mass, and Rev. Peter Cullen of Azusa preached the sermon. Rev. William Brennan officiated as deacon. The choir was conducted by Louis Kerwin.

Rev. Joseph S. Loughran is pastor of the new church, and after the services he entertained the visiting clergy in the rectory. Father South Alexandria served in the war as chaplain with the rank of major. He already had taken up his new cure, having said the first mass of St. Kevin's three months ago. St. Kevin was an Irish saint of Glendelough in the second century.

EMBEZZLEMENT CHARGED

G. J. Hallisey, cashier for the Overell Furniture Company of 1215 South Main street, was arrested by Detective Lieutenant Hughes and Officer on a charge of embezzlement. It is charged that he appropriated company money coming into his hands.

FIRE SWEEPS TWO PLANTS DOWNTOWN

Industrial Section of City Suffers Heavy Loss From Flames

Two fires in the Los Angeles industrial district early yesterday morning did damage estimated at approximately $80,000.

Explosion of an oil stove in the plant of the Los Angeles Smoking and Curing Company at 2123 Sacramento street was blamed for the fire that completely gutted the building and destroyed the contents. The loss was estimated at $20,000. The flames spread to 2122 Sacramento, to the plant of the Specialties Manufacturing Company and did damage estimated at $10,000.

The plant of the Abegg and Reinhold Company, oil well supplies dealer at Santa Fe avenue and Twenty-fifth street, was destroyed by fire of an undetermined origin a few moments after the flames were extinguished on Sacramento street. Five companies worked more than four hours in protecting adjoining buildings. The loss was estimated at $50,000.

FIND WOMAN WANDERING IN CANYON

Police Believe Her to be Wife of Cleveland Man; Under Observation

A woman believed to be Mrs. Doris Anderson, 28 years of age, whose sisters in Cleveland, O., have been seeking her nearly a year, was found yesterday in Laurel Canyon, wandering aimlessly, by Officer Norbeck. She was taken to the psychopathic ward at General Hospital.

Police aid was asked recently by the Cleveland relatives who said they believed Mrs. Anderson was being held by a hypnotic spell. They declared her husband, who is forty years her senior, wrote them a year ago, telling them Mrs. Anderson was deranged and asking for money to pay her fare to Cleveland. They sent the money, but Mrs. Anderson failed to arrive and Anderson said he had had to use the money for doctor's bills, they told the police. Later, they said, they learned Mrs. Anderson had been injured in an accident.

Detective Lieutenants Edwards and Jones, investigating, said they found that the Andersons had lived in a studio in the old Superba Theater building. The police said they were unable to learn from the woman found yesterday anything of her life during the past year.

TREAT QUITS PUBLIC WORKS

City Official to Devote Time to Own Affairs

Asks to be Relieved as Soon as Possible

Letter to Mayor Reveals Service to People

Charles H. Treat, generally considered one of the most efficient public officials Los Angeles has ever had, yesterday dispatched a letter to Mayor Cryer asking the Mayor to appoint his successor as soon as possible. His term expired on the 7th inst. Mr. Treat gives as his reason his need of attending to his own private affairs.

Charles H. Treat

A report of accomplishments of the Board of Public Works during Mr. Treat's term of office is included in the letter. Among these are the new garbage-disposal contract, street and sewer construction, and the saving of more than $5,000,000 of public money by the change in plans for the new outfall sewer as well as its earlier completion.

Great regret was expressed yesterday, when Mr. Treat's decision became known, that a man of his ability should find it necessary to leave the city's service, and hope was voiced that a place in public life could again be found for him.

Mr. Treat's letter follows:

Dear Mayor:

I submit herewith a summary of the most important transactions on which I have been called to act, in connection with my associate members on the Board of Public Works, during my four-year term of office commencing January 9, 1920, and expiring January 7, 1924.

It has been a source of satisfaction that through the co-operation of yourself, the City Council, City Attorney, my associate members on the board and the engineers under our supervision that I am able to make such a report, and trust that I have merited the confidence of the public that pays the bills. You are aware of the fact that I have devoted the whole of my time to the administration of the business affairs coming under my jurisdiction and to informing myself as to the best and most economical method to be pursued in the great municipal problems that have faced this board, and I feel that I have been amply rewarded in the results obtained.

In the early part of 1920 it came to my notice that the city was operating and maintaining with a full force of employees in

(Continued on Page 2, Column 4)

MAID HOLDS UP EMPLOYER

Hollywood Woman Loses Valuable Jewelry to Girl and Man Aide on Return from Hotel

A daring and pretty young woman working under the guise of a maid early yesterday morning with a man accomplice held up and robbed her employer, Mrs. Michael Tauber, wealthy Hollywood matron, of $7500 in jewelry a short while after she returned to her home at 1527 Orange Grove avenue from an entertainment at the Beverly Hills Hotel.

Shortly after Mrs. Tauber had returned home she heard a knock at the front door. Peering through the window she saw the woman she had hired for her maid.

"Does my daughter know you have been out?" Mrs. Tauber asked as she opened the door. Instead of replying the woman produced a small automatic pistol, which she pointed at Mrs. Tauber. At the same time the young man, who had been waiting in the dark of the front porch came up.

While the young man covered Mrs. Tauber with an automatic pistol, the maid took the woman's jewelry from her person.

HOUSE SEARCHED

"Make her keep 'em stuck up!" the girl commanded to her confederate as she ran upstairs to Mrs. Tauber's boudoir where she ransacked the drawers.

Returning to Mrs. Tauber and her confederate a few minutes later, the girl quietly and without emotion put on her hat, placed her arm on the young man's and both casually sauntered out of the home. They departed in a small touring car which had been parked in front of the house.

REFERENCES GIVEN

Mrs. Tauber immediately called the Hollywood police and Officers E. E. Hask and C. M. Neece were detailed to investigate. According to Mrs. Tauber, the girl had applied Saturday morning for work as a maid, furnishing as reference the name of Mrs. Max Goldman of Oakland, and giving her name as Edna Bailey.

The maid left the Tauber residence about 8 o'clock Saturday night to go to a show. About 9 o'clock Mrs. Tauber left for the Beverly Hills Hotel. During her absence the maid and her aide returned home and waited the return of Mrs. Tauber.

The jewelry lost by Mrs. Tauber consisted of two platinum rings set with diamonds, a platinum wrist watch, a diamond bar pin and a beaded bag.

The young woman was described to police as about 25 years of age, a brunette and atractive. The man appeared to be of the same age and with dark hair and eyes and of medium stature.

McGROARTY TO SPEAK

John Steven McGroarty will be the speaker of the evening at a dinner of the men's brotherhood of Hollywood Baptist Church, Selma and Las Palmas avenues, at 6:30 p.m., today. His topic will be the importance of preserving California historical landmarks.

TODAYS BIBLE TEXT

A MAN THAT HATH FRIENDS must shew himself friendly and there is a friend that sticketh closer than a brother.

—Proverbs xviii:24

COMEDY IS NOT HALTED BY TRAGEDY

Douglas Rowland Plays Leading Role While Body of Mother Awaits Him

While Douglas L. Rowland was taking the leading comedy role in a play at the Moredco Theater yesterday, his mother lay dead at her home, 1749 North Alexandria avenue. She had died of heart disease at 2 a.m., but the rule of the stage, "the show must go on" held her son to his part.

Mrs. Mamie Rowland, wife of Ed Rowland of the former producing firm of Rowland & Clifford, will be buried tomorrow with services at 2 p.m., at Breese Brothers. Lincoln J. Carter, Edwin Clifford, Henry Schroeder, William G. Mong, Jack Lewis and Frank Reed, all well-known figures in the theatrical world, will be pallbearers.

Mrs. Rowland was about 50 years of age and was a prominent figure on the stage before her retirement. As Mamie Keene, she played leading parts in the Lincoln J. Carter melodramas, "The Heart of Chicago," "Over Niagara Falls" and others. Her death followed by three weeks the death of Mrs. Edwin Clifford, wife of her husband's partner. Mrs. Clifford died suddenly also just after the opening of the new Clifford home at Beverly Hills.

STAGE SET FOR MABEL TO TESTIFY

Miss Normand Either Will Visit Court or Court Will Visit Her

Three principal witnesses, first of whom is Mabel Normand, silversheet luminary, are scheduled to testify today before Justice Hanby in the trial of Horace A. Greer, charged with attempting to kill Courtland S. Dines, wealthy oil man, on New Year's night. Mrs. Edith Burns, former companion of Miss Normand, is the second witness to be examined, and Mr. Dines the third.

Justice Hanby said last night that he will brook no delay in completing the trial. He has ordered Mabel Normand, through her attorney, Milton Cohen, to appear in court at 10 a.m., unless physically unable. In the latter event her physician must appear to make a statement under oath, and court will be removed to Miss Normand's home.

The wheels of justice have, in fact, been aligned and greased for expeditionary emergencies. Justice Hanby said his court would travel wherever necessary. He has directed that Mrs. Burns appear in court or face service of a bench warrant, and he has conferred with Dr. Cochran, attending Mr. Dines, to arrange for the latter's testimony in the Good Samaritan Hospital. Mr. Dines was reported to be resting comfortably last night and well able to undergo court procedure in his sick room. He is said to be anxious to have the matter of his testimony over with.

Greer, Miss Normand's chauffeur, is accused of shooting Mr. Dines when he called at the latter's apartment New Year's night to take Miss Normand home. Mrs. Burns was at the Normand home when Greer left on his errand. She had just talked with the film star over the telephone. Greer is quoted by detectives as having said he was under the impression Mr. Dines would not allow Mabel to leave. He fired three bullets from a .25-caliber automatic pistol, one of which took effect in the victim's chest.

Policemen who questioned Dines will be summoned to give what information they possess after the main witnesses have testified.

Greer's hearing began last Friday. The first and only witness thus far questioned is Edna Purviance, screen star, who was present in the Dines apartment when the shooting occurred.

WATER NEED PROVIDED FOR

Reservoir Extensions Give 12,000 Acre Feet; Enough for 200,000 Consumers for Year

As a result of the tremendous construction program carried on by Chief Engineer Mulholland of the Bureau of Water Works and Supply during the last twelve months and which is being rushed this year, the capacity of the city's water-storage reservoirs will be increased 12,000 acre-feet by June 1, next. This additional capacity will insure a water supply for 200,000 residents of Los Angeles, providing in advance for the city's increase in population during 1924.

Two of the present reservoirs are being enlarged. They are the Stone Canyon and Encino basins. Their total increase will be about 10,000 acre-feet capacity.

Work on the concrete dam to fill the Hollywood reservoir, in Weid Canyon, is being rushed as fast as possible. It is expected that by June 1, this dam will be sufficiently high to store more than 2000 acre-feet of water behind it. The water in this new reservoir is expected to be available this summer.

This increase of 12,000 acre-feet is equivalent to 4,000,000,000 gallons, water bureau engineers pointed out. Careful checks and calculations made by the Municipal Water Bureau engineers show that the average per capita use of water in Los Angeles is 110 gallons daily.

This figure divided into the 4,000,000,000 gallons of water to be added to the city's available water supply in 1924 discloses that the increase reservoir capacity will be sufficient to meet the needs of 150,000 persons during the eight months that the city is dependent

(Continued on Page 2, Column 3)

FIRST ROUND-THE-WORLD PILOT ARRIVES

Government Inspector of Planes Also Here

Left to Right: Lieuts. Eric Nelson, C. C. Mosely, in Command of Colver Field, and E. N. Dickman, of of McCook Field

SOLVED!---COLLAPSIBLE AUTO

Inventor Sees All Parking Problems Mastered With His New Design of Car Almost Completed, He Writes Traffic Experts

COLLAPSIBLE AUTOMOBILES MIGHT SOLVE THE PARKING PROBLEM

Hark to the clarion call of Inventor Raymond Ragsdell of 202 South Grand avenue, who has informed the Los Angeles Traffic Commission that he will solve the no-street-parking-space problem in this city with the Ragsdell patent collapsible automobile.

"The Ragsdell collapsible automobile," wrote Mr. Ragsdell, "could be folded up something on the order of a folding go-cart. With an automobile of this type it will be possible to park mill ons of cars where we are now able to park but a few hundred."

The invention is not quite perfected, admits the optimistic inventor, but he declared that his plans are past the experimental stage and that the folding automobile will soon be offered to the public.

Then there is Eugene Egbert Dobbs of 303 South Hope street, who proposed to the Traffic Commission the Dobbs's plan for curing Los Angeles' traffic troubles.

Mr. Dobbs would have all passenger automobiles and street cars barred from the downtown district, which be bounds by Sunset Boulevard, Pico, Los Angeles and Figueroa streets.

"This would give plenty of space for the pedestrian," wrote Mr. Dobbs, "and enable the drays to make deliveries. The only objection to this plan would be made by those who are too lazy to walk. Now, our modern race is unhealthy due to the lack of exercise. This barring of all transportation in the downtown district would force Los Angeles people to exercise, whether they wanted to or not, and thus would increase the length of life of the average citizen."

The letters of Mr. Ragsdell and Mr. Dobbs are but two of the hundreds received by the Traffic Commission at its offices in the Wright-Callender building, since the misinformation was spread throughout the State in an oil company advertisement that the city government of Los Angeles had offered a prize of $10,000 for a solution of the Los Angeles traffic problem.

President Paul G. Hoffman and Secretary Harold Ryerson of the Traffic Commission have made every effort to stem the tide of letters, but they continue to arrive at the rate of 150 a week.

The city has offered no prize of any kind for a solution of the traffic problem, nor has the Traffic Commission.

The mis-information was broadcast probably as a result of confusion over the City Council's appropriating $10,000 for the use of a special committee of business men and traffic experts which is investigating the street-parking problem and which will make recommendations to the Council about April 1 for changes in the ordinances.

These recommendations will be based on engineering checks of the extent of the use of the streets for parking of vehicles and for determining the exact amount of interference with the flow of traffic resulting from this street-parking.

The $10,000 appropriation will pay the expense of investigators and tabulators who are to make the traffic check on all principal streets for the parking committee, of which R. W. Pridham is chairman.

MISS MARY E. LARGE

Funeral Tomorrow for Daughter of Hollywood Pioneer

Funeral services for Miss Mary Elizabeth Large, daughter of the late I. N. Large, Hollywood pioneer, will be conducted tomorrow at 3 p.m. at W. A. Brown's funeral chapel, by Rev. Hugh K. Walker.

Miss Large died yesterday, after an illness of three months, at the home of her sister, Mrs. Rowland C. Casad, 175 South Virgil avenue. She leaves also a brother, N. Stanley Large.

INGLEWOOD MAN IS PICKPOCKET VICTIM

E. L. Ramsay of 706 Stepney Place, Inglewood boarded a crowded street car yesterday at Fifth street and Broadway carrying two suitcases and with $230 in his pockets. As he wormed his way into the car, he reported to the police later, some one slipped a hand into his pocket and extracted the money.

VOTE ON "TIMES" DAILY COMICS

Which of The Times daily comics do you like best? Which next?

If one were to be eliminated to make room for a new strip or square of undoubted potential popularity, which one would you take out?

In a serious effort to get the judgment of its friends and readers, The Times prints the subjoined ballot with the request that all followers of Times comics fill it out, clip and mail to the Managing Editor, The Times, Los Angeles, Cal. Put the figure 1 opposite your favorite comic, 2 opposite your second choice, 3 for the third and so on to the end.

Vote Here.

The Gumps .....

Gasoline Alley .....

Pantomime .....

Winnie Winkle .....

Reg'lar Fellers .....

Along Figueroa Street .....

Harold Teen .....

The Human Zoo .....

SCORES CAUGHT IN POLICE NETS

Vice and "Crime Crusher" Squads Arrest 135

Motorcycle Division Hunting Automobile Thieves

January Crime Suppression to Set New Record

All past records for arrests and suppression of commercialized vice in Los Angeles will be broken during the month of January, it became known yesterday following the tabulation at the police headquarters of the activities of the vice and "crime crusher's" divisions in the last twenty-four hours.

Incidently, study of the records disclosed that Chief Vollmer's war against major crimes is resulting in greater control of bootlegging and other kindered industries of the underworld, to the extent of nearly 1500 arrests a month.

ARRESTS TOTAL 135

In the twenty-four hours ending yesterday morning, members of Capt. Plummer's vice division and the young men under Capt. Toomey and Lieut. Lyons, known and feared under the graphic name of "crime crushers," arrested 135 men and women on charges involving violations of the liquor laws, gambling and various types of social vagrancy.

Sixty of these arrests were made by the vice squads which swept through the city under the personal direction of Capt. Plummer and Acting Lieutenants Childers and Littell. In addition to these arrests and those made by the crime crushers, more than a dozen important arrests were made by the motor police of Acting Lieutenant Harlan and Sergts. Blaisdell and Robinson, who have been co-operating with the other divisions in an effort to break up the automobile stealing rings. The activities of the motorcycle men alone in the past twenty-four hours resulted in the arrest of several big bootleggers and the confiscation of more than 100 gallons of bootleg whisky as it was being brought into the city for distribution.

VOLLMER GRATIFIED

"The results of the last few days show that the department is beginning to function along efficient lines," Chief Vollmer said last night when his attention was called to the figures for the month up to date.

"Our records division statistics give convincing proof that concrete results are being obtained every day," he added.

Here are some of the high lights gleaned from the records of the vice and crime crushers division for January.

The vice division under Capt. Plummer made 643 arrests this month up to yesterday morning. Gambling and liquor arrest were a little ahead of the other classifications coming under the vice division's supervision.

The entire total for December for this division was 632. Of this 207 were gambling and lottery; 194 for liquor, 109 for State poison act and the rest for social vagrancy. Of the December total there were recorded 398 convictions, with 195 cases still pending. Cash fines and forfeitures in December amounted to $27,295.

EXPECT NEW RECORD

With January arrests in the first twenty days being ahead of the entire month of December, the final totals are expected to show figures greater than ever in history of the department, Capt. Plummer said yesterday.

The full measure of the police department's effectiveness against commercialized vice in January becomes apparent when arrests made by the crime crushers are included. Added to the above totals, Capts. Plummer and Toomey pointed out, are 149 vice arrests made by the crime crushers. To date this mobile division has made 330 arrests, of which 608 were for various

(Continued on Page 2, Column 5)

MURDER IS ATTRIBUTED TO HOLD-UPS

Young Man Found With Bullet Wound in Head in Powers Street

Hold-up men are believed to have been responsible for the death of Faustino Herrera, 27 years of age, whose body was found early yesterday morning on the sidewalk near 114 Powers street with a bullet wound in his head.

Jose Tirre, residing at 114 Powers street, called the police when he heard shots in front of his residence. He told Detectives Parsons and Vail that Herrera had been in his home a few minutes previously to collect $8 he owed him for rent. The money was paid and Herrera left the house. It is believed that Herrera was waylaid by bandits who had seen the transaction.

The body of Herrera is being held by the J. D. Button Undertaking Company. An inquest over the body will be held Tuesday.

TWO ACCUSED AS FORGERS

Man and Wife Held on Charge of Extensive Check Fraud on Merchants in Los Angeles

A pair of asserted forgers declared to have put out about 100 bad checks in Los Angeles and to have netted some $5000 by the operations, were under arrest by the police yesterday, in C. C. Bronson, alias Christian H. Mundy, 26 years of age, and his wife, Mrs. Anita Bronson, 22. The forgeries, according to Capt. Wynne of the check detail, began last October, and have caused much trouble to George L. Morgan of the Morgan Top Company of 2204 South Main street and to Henry Breer of 5401 Carlton Way, as well as to many merchants.

Mr. Breer, to whom the asserted forged checks were drawn and whose indorsement is declared to have been forged, has received load after load of goods which he never ordered in consequence of the pair's operations, the officers said.

ARREST ACCIDENT

The arrest of the Bronsons came about in part by accident. They were picked up on suspicion by Officers Freeman, Detherage and Remmerde of the pawnshop detail in a Main-street second-hand store and investigation by Capt. Wynne and Detective Lieutenants Mailheau and Curtis brought out the charges, the police said.

According to Capt. Wynn, Brunson, who, as Mundy was paroled from San Quentin prison where he had been sent as a forger, went to the office of the Morgan Top Company last October and represented himself as an auditor from the clearing-house. In this way he obtained access to the company's check files, and specimens of Mr. Morgan's signature and Mr. Breer's indorsements, and stole, it is asserted, a book containing 250 blank checks of the top firm.

MANUFACTURES HARNESS

As Mr. Breer is a harness manufacturer the Morgan firm does considerable business with him and issues him numerous checks.

Then, Capt. Wynn declares, the pair set to work. Mrs. Bronson forging Morgan's signature and the husband Breer's. The checks were cashed in payment for merchandise, the Bronsons receiving a balance in cash, and ordering the merchandise sent to Mr. Breer's home, according to the police. The pair thus netted only the cash balance they received, as the merchandise was returned by Mr. Breer, but the device, the police pointed out, averted suspicion and made the operations of the pair easier.

The Bronsons will be taken to the District Attorney's office today.

Unnatural History

THE LEECH

Leer at the Leech.
The Leech has hound shoulders and a weak face.
And yet he is the original Red Blood Hound!
"Stick around!" is the Leech's battle cry. Certainly he beats the world at holding a pose.
Scientists have searched in vain for the Leech's eardrums.

ASSOCIATION TO AID CALIFORNIA

Organization to Conduct Headquarters Here

Leaders of State Back Plan for Development

Study of Resources Part of Great Project

Southern California headquarters of the California Development State-wide civic commercial organization, will be opened at 1118 Van Nuys Building today. Weber M. Jones, experienced as a Chamber of Commerce secretary, has been named Los Angeles district manager.

"The California Development Association operates as a nonprofit State-wide civic association for co-ordinated effort in the development of California. Twenty one States now have similar organizations, of which the California Development Association is the largest. It is particularly important to California, the home of co-operative effort in the United States, to have this powerful co-ordinating force functioning," said Charles W. Helser, president of the association.

"The association is founded on exactly the same principles as govern successful business development of all kinds. The association has employed Dr. Edwin A. Cottrell, head of the political science department of Stanford University and national authority on economics, to inventory the resources and possibilities of California, agricultural, industrial, and financial. With these data the association is calling into action the business leaders of California to determine what can be done to realize these possibilities.

AIDS CHAMBERS

"The association is making the facts available for the benefit of all the chambers of commerce and other organizations and itself itself functions on a basis of these facts on State-wide problems.

"The association has a representative directorate which meets monthly or upon special call at different cities throughout the State. The January meeting will be held at the Hotel del Coronado on January 24. In addition to the board of directors, prominent business men from Los Angeles and San Diego will attend.

"These monthly meetings, held in different localities, give the directorate an opportunity for familiarizing themselves with the exact situation of that locality through first-handed information, visualize the importance and value to the State in the holding of these constructive meetings.

HELPS FARMERS

"The importance to this State in having a co-ordinated effort on the part of its 3000 organizations cannot be overestimated. Agriculturally, through co-operation with the California Farm Bureau Federation and the important cooperative marketing organizations, the association plans on bringing about a closer appreciation and understanding between agricultural and industrial development. Agricultural California needs a closer contact with industrial California so that both may be benefited by keener appreciation of the other problems.

"The very effective work of the Los Angeles Chamber of Commerce will be extremely helpful. We find that they have already accomplished much of the work that is proving so necessary in other sections of the State.

"I wish to emphasize that the policy of this association is one of State unity and nonduplication of effort. The directorate are determined that this association shall help, rather than hinder or duplicate any of the constructive activities of existing chambers of commerce or other organizations."

Former Editor Succumbs at Burbank Home

Alexander H. La Sueur, 81 years of age, former Secretary of State in Missouri and former managing editor of the Kansas City Times, died Saturday in his home at Burbank. Mr. La Sueur had been living a retired life in Burbank for the past ten years.

He was born in St. Louis November 25, 1842, and educated in the schools of that city. He served for some time in the State Legislature and in 1885 was elected Secretary of State, serving in that office for three terms. Later, he took up editorial work with the Times in Kansas City.

Funeral services will be conducted in St. Jude's Episcopal Church at Burbank at 2:30 p.m. Tuesday. Mr La Sueur leaves his widow, six daughters and one son.

Harbor Wins Expert's Services

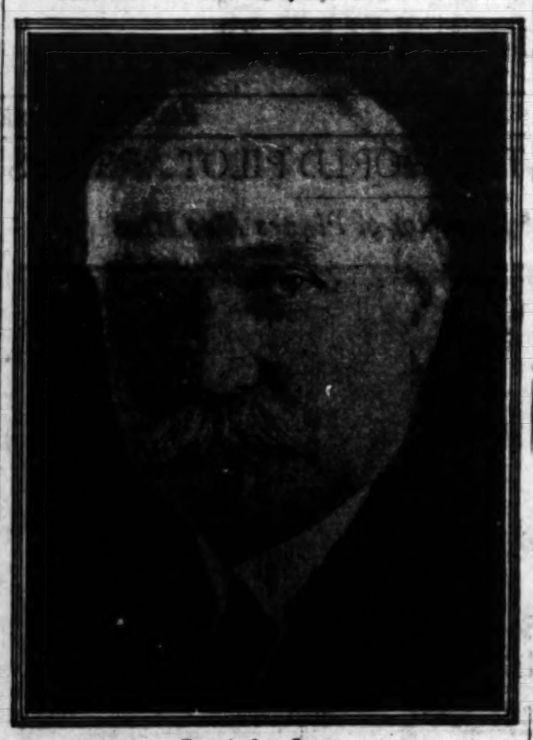

Francis Lee Stuart

Nationally known engineer who has been employed by Greater Harbor Committee of 300.

NOTED ENGINEER FOR LOCAL PORT

(Continued from First Page)

months our committee has been making a very careful survey of the engineering field along two lines, first that of foremost engineer in the design of port terminals and second an engineer of equal standing in waterways design. The Harbor Board and ourselves are convinced that the question of proper rail development, along the pier heads, around the harbor and then into the city is even more important at the present moment than harbor lines.

TO SPEND MILLIONS

"Millions of dollars must be expended either by the city or by the railroads, as may be later determined, and it is of prime importance that these plans shall be laid out at an early date. Leeds & Barnard and Ludlow, the city's harbor engineer, have already done a magnificent piece of work in the preliminary laying out of these problems. The entry of Mr. Stuart and later an eastern waterways consultant yet to be appointed, will, I am sure, simply reinforce their labors. Mr. Stuart's selection has come after only the most careful consideration in which the capabilities of every eminent harbor and rail consultant engineer of this country was considered and some of whom were interviewed by members of our committee who went East partially for that purpose. When the selection was narrowed down, Mr. Stuart, in the executive committee's meeting of December 20, was the unanimous choice of the entire body.

CONFIDENT OF APPROVAL

"We feel confident that Mr. Stuart's selection will have the full confidence and approval of local heads of the trans continental roads reaching the harbor and with whom the city must negotiate for improvements that must be made.

"All the engineers with whom we were in contact were much desirous of attacking our problem. Los Angeles almost overnight has become one of the great ports of the nation, and the port is yet in the making. There is still time to make it an ideal port and fasten one's name to it as having helped in the laying out of the design. In another decade with the growth of industry around the back of the harbor, stretching all the way to our civic center, such plans as now are possible will have been made utterly impossible through the acquisition of land and the growth of industry. Even now harbor leases with many years to run will make the industrial zoning of the harbor a very difficult problem, such as it is to be desired."

Mr. Stuart is accompanied by Mrs. Stuart and will be registered at the Biltmore.

AUTOIST INJURED

W. S. Fortson, 28 years of age, of 231 West Fifty-first street, was treated at Receiving Hospital yesterday for injuries received when his automobile turned over at Twenty-eighth and Main streets. He suffered cuts and bruises.

YEAR'S WATER PROVIDED FOR

(Continued from First Page)

upon water held in storage, it was explained.

Immediately after Hollywood Reservoir dam has been completed work will begin on a huge 30,000 acre foot reservoir in San Franciquito Canyon. This will be by far the largest storage reservoir near the city and will be second in size only to the great Haiwee reservoir 180 miles north of Los Angeles and serving as a controlling reservoir for the entire aqueduct system, it was stated.

In addition to large increases in reservoir storage capacities along the aqueduct, the Water Bureau has begun work on a new pumping plant near Slauson and Western avenues. This pumping plant, which will eventually draw water from four wells, will this summer deliver an average of 6,000,000 gallons of water daily into the main trunk lines in the Southwestern part of the city. This additional supply of 6,000,000 gallons daily will be sufficient to meet the needs of approximately 50,000 new water consumers.

Despite the large extensions that are now being made in the city's water supply system, Mulholland today drew attention to the fact that the amazing growth of Los Angeles is rapidly approaching the limit of its present available water supply.

NEED NEW SUPPLY

"This means," stated Mulholland, "that the city must look to the Colorado River for water to supply the millions that are yet to settle here.

"The capacity of our Owens River aqueduct is sufficient to care for 2,000,000 persons. This city will have reached the 2,000,000 mark within the next nine or ten years at its present rate of growth. Certainly we have little or no time to lose in bringing in a new supply of water from the Colorado River."

More than 100,000 feet of cast-iron water mains and laterals are being laid each month to meet the needs of new consumers, it was reported today at the offices of the Water Bureau.

At the present time 900,000 feet, or approximately 170 miles of cast-iron pipe is in process of delivery, and will be installed and carrying water before the close of the season, Water Bureau engineers declared today.

Work also is being rushed forward on the construction of two thirty-six-inch trunk lines, which will greatly improve and increase the water service in the Hollywood district and in the southwestern section of the city.

Woman, Five Men in Jail as Store Thieves

Five men and a woman were arrested as burglars yesterday by Detective Lieutenants Hoy and Johnson, who said they found in their possession 200 inner tubes stolen from the Smith Tire Company, 1240 South Olive street, the 5th inst. The six gave their names as George De Freitas and his wife Florence, Jack Martin, Wilbur Phegley, P. Carranza and David Fisher.

About $3000 worth of tires and tubes were stolen from the tire store, according to the police report. The six prisoners were taken at 320 North Pixel street.

ASKED WIFE TO SHOOT HIM

So Charges Woman in Divorce Plaint, Relating Tale of Asserted Cruel Treatment

Disgusted with life, Forrest F. Norton, a machinist, asked his wife to take a revolver and kill him, Mrs. Ester B. Norton asserted in a suit for divorce on file yesterday in the Superior Court.

The asserted attempt of Norton to persuade his mate to shoot him came after a ride home from church, according to the complaint, which asserted the husband drove so recklessly that the three daughters of the couple jumped from the machine in fear.

BEATING CHARGED

On another occasion, after Norton, it was said, had struck one of the children, he told his wife she was an idiot and wished that she and the children "were across the street in the cemetery under six feet of ground." Mrs. Norton said.

He was also declared to have so beaten another of his daughters for taking 50 cents from her music lesson fund that the neighbors reported the matter to the Juvenile Court authorities who investigated the home life of the family, the complaint added.

While on a vacation at their ranch near Hemet last summer, Mrs. Norton said she arose at 4 a.m. to pick apricots. The day growing hot and sultry, according to her suit, she informed her husband she was too tired to continue with the picking, whereupon he was declared to have told her she was lazy and chased her with a fruit prop, compelling her to seek refuge in the house.

ALIMONY SOUGHT

On the occasion Norton was asserted to have asked his wife to shoot him, Mrs. Norton said he told her, after her refusal to do so, that he wished she would go and stay away forever, that he was through with her and did not care longer to live with her.

The wife listed community property valued in excess of $12,000, of which she asked a share, as well as the custody of their three children and alimony and support of $75 a month.

The couple were married in Utica, N. Y., December 1, 1903, and separated the 14th inst., according to the complaint, which was prepared by Attorneys Ira L. Brunk and Charles H. Barnhart.

Times Want Ads

Exceed those of any other newspaper in the world.

California produces 150 different kinds of crops which in 1923 yielded over $400,000,000. Farming in California not only is profitable but has this advantage—each man can pick the kind of farm he wants. All farm property offered for sale — ranches, groves, orchards, truck gardens—is invariably advertised in The Los Angeles Times.

TREAT QUITS PUBLIC WORKS

(Continued from First Page)

each department, two separate laboratories. One located in the old Normal Hill Building and the other at the McPherson Street Yards. The laboratory at Normal Hill was supposed to function as the Department of Oil Inspection, but as a matter of fact it was in my opinion a perfectly useless department costing the city $12,230 annually to maintain. These two laboratories were, with the consent of the Council, combined and a real efficient system of oil inspection, under the direction of the City Engineer, was organized, which has obliged all manufacturers of gasoline products to offer for sale, within the city limits of Los Angeles, only the highest quality of motor fuels. This has resulted in the saving of hundreds of thousands of dollars and an endless annoyance to all operators of motor vehicles.

GARBAGE DISPOSAL

On February 21, 1921, the Pacific Reduction Company, who for seven years had been receiving the household garbage within the city limits and reducing it to grease and fertilizer, notified the Board of Public Works that they would no longer function and would receive no more garbage. We were faced with a serious proposition of having some three to four hundred tons daily of decaying garbage, and a great menace to the public health thrown on our hands almost without notice. Our engineering department had perfected a most efficient system of collection, but suddenly confronted with the fact that we had no place to dispose of it, quick action was necessary, and the contract which followed, for the disposal of garbage for a period of ten years has resulted in a saving in the cost of disposal of approximately $625,000 per year, and for the six months ending December 31, 1923, has resulted in the receipt of $26,143.16, being paid into the City Treasury, or at the date of $72,000 per year.

STREET, SEWER CONSTRUCTION

From January 13, 1920, to December 31, 1923, the Board of Public Works awarded 541 contracts for the construction and paving of new streets, sidewalks, curbs, sewers and other miscellaneous construction. By careful attention to the bids submitted by contractors and the rejection of excessive bids and readvertising, or doing the work under force account, with our own construction crews, we have performed this vast amount of work at a saving of $214,598.98, under the cost estimate submitted by our own engineering department.

OUTFALL SEWER

Under the original plans submitted to the Board of Public Works for the construction of the outfall sewer, we were advised that a bond issue of $12,850,000 would be necessary. The report and summary of findings, conclusions and recommendations under date of April 16, 1921, was to the effect that this bond issue should be increased to $14,000,000.

The City Council, after due consideration, authorized the voting of a bond issue of $12,000,000. At that time both the City Council and the Board of Public Works, under the advice we had received for the construction of the outfall, were in perfect good faith in asking the public to vote such a bond issue. However, after careful personal inspection from a business and economical standpoint the Board of Public Works decided that it was for the best interests of the taxpaying public that expert consulting advice should be obtained. After due deliberation the conclusion was reached that the plans submitted contained large items that would result in enormous needless expenditures, with an annual operating cost expense so great as to be a heavy burden on the taxpaying public; also that the construction of a tunnel 4½ miles in length under the Baldwin Hills would delay the final completion of this project so that sewage would probably be again running in the streets before it could be finally completed. With this decision made the Board of Public Works recommended to the City Council the employment of a consulting engineer. Mr. Harvey A. Van Norman was at once appointed by the board to this office. After a careful survey of the outfall sewer plans Mr. Van Norman indorsed the conclusions existing in the minds of the Board of Public Works, that the elimination of this tunnel and the construction of a surface route by way of Playa del Rey, and up the coast to Hyperion was the feasible and economical procedure, and this is the plan of construction that is being carried into effect at this time. The tunnel construction was then divided into fourteen sections and bids called for materials and construction. When bids were excessive they were rejected, with the result that thousands of dollars had been saved by such rejection and readvertisement. Every contractor has been fairly treated with, and the public is receiving full value for their expenditure.

Under date of December 31, 1923, the report of Construction Engineer Van Norman estimates the cost of the outfall sewer completed at $6,862,857. In this estimate is included 10 per cent for unforeseen contingencies. It would therefore appear that a saving of $6,137,043 has been effected from the original estimate, and the same is due to the changes approved by Construction Engineer Van Norman and his splendid co-operation with the board in the business administration of this construction. The changes effected will not only result in this enormous saving, but will advance the period of completion by not less than two years and will result in the cleaning up of the beaches for the summer season of 1924.

ELECTRIC LIGHTING SYSTEMS

Electric lighting systems have been constructed by direct assessment, and under the supervision of the Board of Public Works. By careful supervision of these contracts these lighting systems have been installed well within the estimated cost, and in some instances a refund has been made to property owners of assessments paid.

With this report of my administration of business affairs for the past four years, I request that you appoint my successor to the Board of Public Works at your earliest convenience, in order that I may take an active interest in my own personal business affairs, which require my attention at the present time.

Thanking you for your good co-operation in municipal affairs during your term of office, I am,

Very respectfully yours,
CHARLES H. TREAT,
President Board of Public Works.

SCORES CAUGHT IN POLICE NETS

(Continued from First Page)

forms of vagrancy, seventy-one for felonies, and the rest for the different violations of laws regulating commercialized vice. In December the crime crushers made 1510 arrests, 170 of which were classed as vice arrests. These included bootlegging of all types, according to Secretaries Williams and Hanson of the crime crushers division.

"We believe that the city has never had the lid clamped down tighter than today," Capt. Toomey and Lieut. Lyons said last night.

COVER ENTIRE CITY

"While our Crime Crushers—the 250 of them—are being detailed from day to day to the various types of major crimes, they are nevertheless a mobile force that cover the entire city at unexpected times and in unexpected places, with the result that one of their 'by-products' is a large share of vice arrests. This is as if the vice squad was enriched by 250 men. And we are catching some of the biggest bootleggers, and doing it before they get a chance to spread their wares."

The motorcycle men, co-operating with the automobile theft details of the police department, have arrested scores of bootleggers in the past few days, it was pointed out. They stop automobiles in a search for stolen cars and uncover booze in the process.

Systematic and thorough house cleaning in the underworld has been Capt. Plummer's plan in the past few weeks, it was disclosed yesterday. Among some of the concrete achievements of his division was the simple solving of the problem of controlling horse-race betting over the telephones. "We just went down to known bookmaking establishments and tore their phones out. The instruments are here, and that is all there is to it. They can't violate the law without the phones," Capt. Plummer said

SITUATION IN HAND

"Our statistics and special reports to me indicate that we have the vice situation well in hand," Chief Vollmer said last night.

"Vice," he continued, "is not the only problem of a police department, nor is it the least important. Our new method shows exactly what is going on in any part of the city, and we are attacking the problem with all forces at our command. There is a certain amount of vice, and there always will be a certain amount of it. If any person has information about vice anywhere, let's have it and see how soon we'll knock it sky-high. On the whole, I am free to state, things are in fine shape."

Stripped of its technical details, Chief Vollmer's plan is this:

A complete and thoroughly organized bureau of records keeps elaborate reports and statistics which make it possible to chart all criminal activities on large maps. These maps graphically show at any time where crime or vice is making headway, and then the Crime Crushers and other agencies of the department are concentrated to meet the conditions. The conditions are taken up in order of importance and the men are shifted to places where they are most needed. Regular divisions and squads keep after certain forms of vice and crime at all times, but the Crime Crushers are thrown in as reserves, with the result that fast action as obtained, not to mention the "by-products," like the recent vice arrests.

Deer are reported to be driven to cities of some northern states by lack of food caused by deep snows in the forests.

SEA REAPS DEATH HARVEST

Thirteen Ships Go Down During 1923 on Trips from Los Angeles Harbor, Records Show

Thirteen vessels which plied regularly out of Los Angeles Harbor were lost on the Pacific Coast during 1923, according to records just compiled by the Marine Underwriters' Association. Eleven were power vessels, of which five were Diesel-driven. A total of twenty Pacific Coast vessels was lost during the year.

Fifty-three lives were lost, the most serious disaster being that of the barkentine Alta, never heard from after she sailed from Los Angeles Harbor last February 8 with twenty-three persons aboard. The only other coastwise sailing vessel lost during the year was the four-masted schooner Watson A. West, which went to pieces on the rocks of San Miguel Island while coming into this port with a lumber cargo from the north.

The other total losses of Los Angeles vessels on the coast during the year included the motorships Nika and Coolcha, lost in a storm on Puget Sound in February; the steamer Santa Rita, lost off British Columbia during the same storm; the motorship Babinda, burned off the Southern California coast in May; the steamer Lake Gebhart, lost off the Washington coast in the same month; the steamer Rainier, lost in July on Puget Sound; the Pacific Mail liner Cuba, which ran on the rocks at San Miguel Island; the motorship Kennecott, lost off Frederick Island in October; the fishing boat Indiana, burned off San Diego in November; the lumber steamer Flavel, lost off Carmel last month; and the steamer C. A. Smith, which sank in Coos Bay, also in December. Other heavy losses included that of the steamer Fidalgo, in February on Puget Sound, and the Elizabeth, off Soquille River in November.

Out in the South Seas, four Pacific Coast winjammers foundered or were wrecked during the year. They were the schooner Mary E. Foster, wrecked near Honolulu; the barkentine Amy Turner, foundered off Guam; the schooner Alert, wrecked on the Tonga Islands; and the barkentine Mary Winkelman, wrecked on the reefs at Pago Pago, Samoa. In addition to the above casualties, the schooner Robert Lewers was wrecked during the year on Vancouver Island.

SIX HOLD-UPS DURING NIGHT

Wilshire and Hollywood Districts Preyed Upon by Bandits; Street-Car Robbery Thwarted

Hold-up men were busy in the Wilshire and Hollywood districts late Saturday night and early yesterday morning, according to reports made to police. Six hold-ups were reported.

F. M. Fisher, 2652 Harvard Boulevard, and E. E. Ausman, 631 South Norton avenue, were held up by two men in a touring car in front of Ausman's home. From Fisher the bandits obtained $15 and a watch. Ausman lost $5.

B. Mason, 5843 Camerford avenue, was held up on Vine street, near Hollywood Boulevard, by two men in a car, he told Hollywood police. He was deprived of $45.

W. E. Wellhouse, 1449 Orange street, while sitting in an automobile with a young woman at Mariposa and Melrose, lost $15 to two men in a car resembling descriptions of the other thieves.

A few minutes after he left a dinner party at the home of Mrs. M. Beall, 152 North Arden, C. M. Clarkson, a guest at a downtown hotel, was stopped by three men, who attempted to search his pockets. Other guests coming from the house frightened the robbers away.

Two hold-up men attacked Miguel Escoto, a student living at 1507 South Westlake avenue, when they found he had no money. Escoto was treated at the Receiving Hospital for abrasions about the body and head.

A lone Mexican attempted to rob a Tunnel-street car at Gage street, according to a report received by the Sheriff's office. The bandit, however, was frightened away.

HEAR
Mme. Li Cherno
TODA
at the
Morosco Theat
AT 2:30 P.M.
on the
Care of the Complexio
ADMISSION FREE
Under the Auspices of
The Sun Drug Co

WHICH SHALL IT BE?

$40—or—$500

Did you submit titles in The Times Picture Title Contest which closed Saturday, January 19? Are you competing for $40 in Class A or $500 in Class B?

There is still time to win the biggest prize. No more titles may be turned in, but if you have already submitted one or more titles without a subscription, here is a chance to increase your reward.

One More Week to Qualify

All persons who have sent in titles for The Times Picture Title Contest, but who have not qualified for the big bonus rewards by sending in one 3-months' paid in advance subscription to The Daily and Sunday Times, are given one more week in which to qualify. No more titles will be accepted, as the contest closed Saturday, January 19, at 5 p.m. However, subscriptions may be sent in up to 5 p.m. January 26.

Subscriptions may be either new or renewal, BUT MUST BE PAID IN ADVANCE. The fact that a person is now a subscriber does not in itself qualify for Class B UNLESS A REMITTANCE FOR 3 MONTHS IN ADVANCE IS SENT IN TO THE CONTEST DEPARTMENT OF THE TIMES THIS WEEK. The subscription may be the contestant's own, or that of any other person.

Win All You Can! Get the Biggest Prize

100 PRIZES	CLASS A Open to All. No Subscription necessary	CLASS B Subscription to Sunday or Daily
1st prize	$40.00	$300.00
2nd prize	30.00	200.00
3rd prize	20.00	100.00
4th prize	10.00	75.00
5th prize	7.50	50.00
6th prize	5.00	25.00
7th to 10th prizes, each	2.50	10.00
11th to 25th prizes, each	1.00	5.00
26th to 50th prizes, each	1.00	

Los Angeles Times Subscription Rates
Payable in Advance

By carrier 3 months ..... $
By mail, Cal., Ariz., Nev., Utah, 3 months ..... $
By mail, Colo., Idaho, Mont., New Mex., Ore., Wash., 3 months ..... $
By mail, all other States, Territories, Canada and Mex., 3 months ..... $

QUALIFYING SUBSCRIPTION ORDER

Date .....

Picture Title Contest Manager,
The Times, Los Angeles, Calif.

Enclosed find $..... for one 3-months' subscription to The Los Angeles Daily and Sunday Times in advance. It is understood that this payment qualifies me in Class B.

Subscriber .....
Street and No. .....
City ..... State .....
Contestant's Name .....
Address .....

HEAR

Mme. Ida Chernoff

TODAY

at the

...osco Theatre

AT 2:30 P.M.

on the

of the Complexion

...MISSION FREE

...der the Auspices of

...Drug Co

...CH
...T BE?

$500

...ure Title Contest which closed ...peting for $40 in Class A or ...

...rize. No more titles may be ...itted one or more titles with... increase your reward.

... to Qualify

... for The Times Picture Title ... the big bonus rewards by ...ce subscription to The Daily ...week in which to qualify. No ...test closed Saturday, January ...may be sent in up to 5 p.m.,

...or renewal, BUT MUST BE ... person is now a subscriber. ...NLESS A REMITTANCE FOR ...N TO THE CONTEST DE...EEK. The subscription may ...ther person.

... the Biggest Prize

CLASS A Open to All. No Subscription Necessary	CLASS B Subscription is Sent—New or Renewal
$40.00	$500.00
30.00	300.00
20.00	200.00
10.00	100.00
7.50	75.00
5.00	50.00
2.50	25.00
1.00	10.00
1.00	5.00

...scription Rates

...ance

..., 3 months

... Max., 3 months

...TION ORDER

...1924.

...ubscription to The Los Angeles Daily ... that this payment qualifies my title

FURNISHINGS that measure up to the standard of men and women who desire to make their homes more comfortable and beautiful without undue extravagance are found here in abundant assortment.

These furnishings have been carefully selected by experts from manufacturers who have established deserved reputations for quality products—furnishings that fit into the charm of well-ordered homes and add comfort to them—furnishings that we have pride in selling and you have pleasure in buying.

Such are the homefurnishings we invite you to purchase in this great annual value giving demonstration at surprising reductions.

Pasadena Furniture Co's

Final Days — ANNUAL Clearance Sale — Final Days

REMEMBER that but a small portion of the many economies created by this sale can find space on this page—the largest part of our ten-floor stock has been repriced.

A great many articles that show wonderful value consist of but one each, which prevents a detailed mention and pricing here.

So, if what you seek isn't advertised, don't hesitate to come for that reason. The very things you want may be here at a saving you will be glad to effect.

Do not delay your selections because you are not ready to have them delivered—we will hold them on a small deposit for future delivery at your convenience.

Bedroom Furniture

at January Clearance Sale Prices

Whether you require a complete matched bedroom suite of several pieces or just one or two articles, this sale offers an opportunity you cannot well afford to overlook. Two of our ten large floors are devoted to bedroom furniture, presenting an assortment that embraces practically everything you are apt to need in that line. Our line of Berkey & Gay furniture is included in the sale.

Ivory Enamel Vanity Dresser . $49.75

Simmons Steel Square Post Ivory Enamel 4-6 Beds $16.75

All metal Diamond link fabric 3-4 Bed-springs $3.95

Simmons coil springs for metal or wood beds, either size.. $8.45

Dressers in Ivory Enamel with 38-in. top, 22x28 mirror.. $29.75

Cribs in Ivory Enamel, 28x52 inch size............ $10.50

Dressing Tables in grey enamel, triple mirrors......... $31.50

Dresser in grey enamel with 38 in. top, 22x28 mirror......... $35.00

Junior Vanity Dresser in Ivory enamel, only..... $54.00

Bow end Beds in ivory or grey enamel, twin or full size, each.......... $31.50

Poster Beds "Virginia Carvel" model in genuine mahogany, full size............ $39.75

Bedroom Rockers or Chairs. Choice of a fine lot in nearly all finishes at $9.75

Vanity Dressers of large size in two-tone combination, walnut finish.......... $79.00

Bow End Twin Beds in two-tone combination, walnut finish, pair $84.50

Chest of Drawers, a beauty in two-tone walnut finish with 5 drawers......... $44.50

Spool turned Beds in ivory enamel or mahogany finish, each.......... $36.75

Dressing Tables in combination walnut with triple mirrors.... $19.75

Writing Desks in combination walnut reduced to....... $24.50

6 Pc. Bedroom Suite of the design pictured in ivory enamel, vanity, chiffonier, bed, dresser, rocker for.......... $179.00

4 Pc. Bedroom Suite of the design pictured in ivory enamel, dresser, chiffonier, bed, dressing table for........... $147.75

3 Pc. Bedroom Set in two tone gum walnut, dresser, 4-6 bed, chiffonier, for.......... $146.50

5 Pc. Bedroom Suite in combination walnut, dresser, 4-6 bed, dressing table, bench, rocker for $152.75

3 Pc. Bedroom Set in American walnut, dresser 4-6 bed, dressing table for $88.50

3 Pc. Bedroom Set in two tone gum walnut, vanity dresser, chiffonier, 4-6 bed for $185.00

3 Pc. Bedroom Set in two tone decorated ivory enamel over hard wood, 42 in. dresser with 24x30 mirror, chiffonier, 4-6 bow end bed for.................. $132.50

3 Pc. Bedroom Set in silvertone grey enamel on hard wood, 48 in. dresser with 28x34 mirror, chifforette, 4-6 bow end bed for $158.75

4 Pc. Bedroom Set in decorated silver tone enamel, on hard wood, twin beds, dresser, chiffonier, for $158.75

4 Pc. Bedroom Set in decorated ivory enamel, two 3-3 bow end beds, vanity dresser chifforette for $149.00

4 Pc. Bedroom Set in decorated antique buff enamel, twin bow end beds, dressing table, bench, for only............ $107.50

6 Pc. Bedroom Suite in combination mahogany, chifforette, vanity, 4-6 bed, bench, rocker, chair $389.50

5 Pc. Grand Rapids Bedroom Suite in combination walnut, twin beds, chifforette, dresser, chair for............ $469.25

7 Pc. Bedroom Suite in English mahogany, twin beds, dresser, vanity, bench, night stand, rocker for $541.25

3 Pc. Bedroom Set from Grand Rapids, Colonial style, 4-6 bed, Chest of drawers, bureau for $283.25

7 Pc. Grand Rapids Bedroom Suite in combination mahogany, bureau, chifforette, 4-6 bed, toilet table, bench, night stand, chair for $657.00

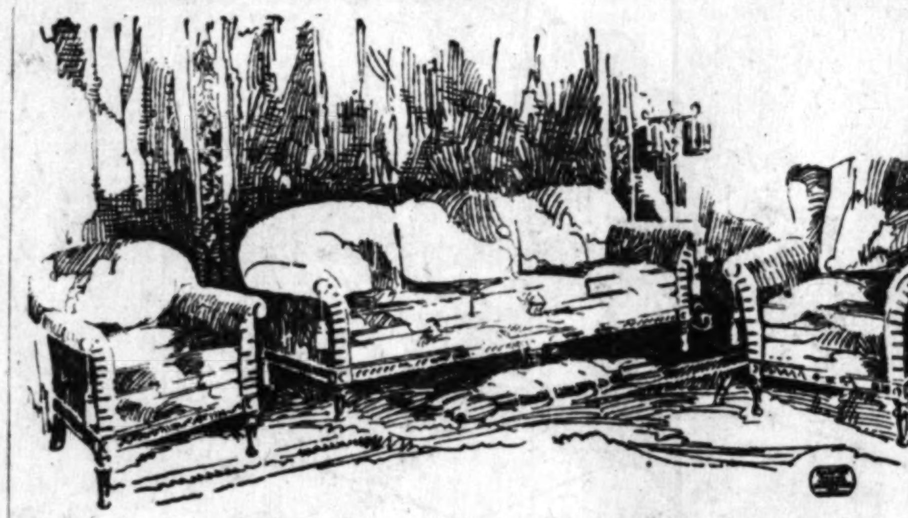

Karpen Davenport in Full Mohair With Mahogany Base

$198.50

Design as shown in above sketch. A large shipment of Karpen guaranteed quality furniture made on a quantity production basis arrived in time to be included in this great sale. The advantage is passed along to you. Other Karpen davenports as low as $97.50.

Davenport and Chair in taupe velour with figured damask reversible cushions, the two pieces for only.............. $296.00

Davenport and Chair in rich two-tone brocaded velour, the two pieces special in the sale.............. $335.00

Davenport and Chair in Verona velour with antique mahogany frame, beautiful design, two pieces for $325.00

Davenport in full mohair with antique mahogany carved frame, in the sale, special, for.............. $225.00

Davenport in mohair and taupe velour, a remarkably fine Karpen piece in the sale special for........... $162.50

Overstuffed Wing Chair in full mohair to match the davenport at $225, on sale at.................... $112.50

Sample Rockers and Chairs, a fine lot of a dozen or more designs in mahogany combination upholstered in mohair and velour, all high grade pieces, your choice in the sale for............ $33.75

Arm Rockers in mahogany finish with auto spring seat in handsome velour on sale special at, each $14.00

Arm Rockers in mahogany finish upholstered in beautiful figured blue velour, on sale special at.................... $16.50

Rockers or Chairs in mahogany with flag seats, greatly reduced at this special sale price.................. $29.75

Arm Rockers or Chairs in mahogany finish, quaint Colonial Windsor design and very comfortable, each $9.75

9 or 12-Ft. Broadloom Carpet, Square Yard, $7.50

Broadloom carpet in nine and twelve-foot widths without seams that can be cut in lengths to fit any room.

This carpet is of fine texture with a high pile in a beautiful rose taupe color that is extremely desirable.

This broadloom carpet can be laid solid or made up into rugs and is suitable for most any room in the home or for offices.

The comparatively low price quoted is an example of the values we are able to offer our patrons because of our location and large scale buying power.

9x12 Axminsters, $47.50

Thirty-seven best quality Axminsters in very good colors and patterns, mulberry, old rose and blue, and taupe.

8-3x10-6 Axminsters, $44.50

Twenty-one best quality Axminsters, excellent colors and patterns.

9x12 Wilton Velvets, $55.00

Fifteen best quality, Seamless Wilton Velvets. Plain blue and mulberry with shaded borders, some two-toned blues and mulberries, and taupe with small all-over pattern.

8-3x10-6 Wilton Velvets, $52.50

Fifteen best quality, Seamless Wilton Velvets, patterns and colors in plain blue and mulberry, shaded borders, two-toned blue, mulberry and taupe, small all-over pattern.

9x12 Wilton Rugs, $79.00

Attractive patterns, good colorings, blue ground, old rose patterns, deep bluish green ground, all-over pattern, old rose predominating, and one Chinese pattern, yellow and blue figure, distinctly different.

9x12 Worsted Wilton Rugs, $98.75

Wilton rugs for bedroom use, several patterns. Mottled blue center, heather mixture with black line pattern, blue border. Blue and gold heather with black line and dark border. Taupe field with Chinese figure, dark taupe border. Blue and taupe heather with black line, gold and black figured border. Taupe and black field with dark border. These rugs are very good looking, delicate in pattern, comfortable to walk upon and very practical.

3-4x6 Moussoul, $59.00

This is the average size of eighteen gorgeous rugs we are offering for this sale. They are certainly worth investigating. A sheen that glistens in the daylight and is ever-changing in the lamp-light. In the day you are delighted with the delicacy of the different shades that appear in your rug, and at night the richness is enhanced and the rug increasingly charming.

3-8x2 Hamadan Mats, $33.75

This is the average size of nine small mats of real beauty. For the bare floor space that needs some covering, these rugs are decorative and useful. Rich shades of blue and old rose, silky pile and exquisite patterns. Larger room sizes at proportionately reasonable prices.

Diningroom Furniture

at January Clearance Sale Prices

Berkey & Gay and other makes noted for exceptional quality are featured among the reduced price offerings in this remarkable sale.

New furniture of the most desirable kind at savings that justify prompt action in order to secure fullest advantage.

Nowhere, so far as we know, will you find a more choice assortment of dining furniture equally as good in quality at prices equally as low.

Dining Table in polychrome walnut finish, massive Italian Type with 44x60 top, 8 ft. extension $79.50

Serving Tables, an assorted lot in oak, walnut etc., your choice in the sale special.......... $22.50

Dining Chairs with full slip-seats in genuine blue leather, very special at, each $7.35

Host Dining Chairs with arms to match the side chairs described above and also special at, ea. $11.65

Dining Chairs with upholstered backs and seats, a small lot of eight only at, each........... $9.75

Buffet in combination walnut, a Period style beauty and a rare bargain at.............. $39.00

Dining Tabe in Jacobean oak with eight foot extension, special close out at $39.50

Oblong 42x54 Dining Table in walnut combination, a fine heavy piece for only.......... $49.75

China Closets in oak, mahogany and walnut finish, an assorted lot from which you may choose at $32.50

Dining Table, 5 Chairs and Arm Chair to match in combination walnut, a fine set complete for............ $295.00

Dining Table, 4 Chairs and 2 Arm Chairs to match in combination walnut, Italian type, complete set $252.50

9 Pc. Dining Suite in combination walnut with buffet, table, side table, 5 chairs and arm chair for $495

9 Pc. Dining Suite in "old mahogany" finish with buffet, 44x60 in. 8 ft. table, side table, 5 chairs and arm chair for.............. $575

9 Pc. Dining Suite in combination walnut, massive Italian type buffet, table, server, 5 chairs and arm chair for.... $695

6 Pc. Berkey & Gay Bedroom Suite, early Colonial in mahogany, chifforobe with cheval glass, 4-6 bed, table desk, chair and bureau for $961.00

Dining Table with five chairs and arm chair to match in the design pictured above of combination walnut beautifully finished, 7 pieces complete for.............. $335

Berkey & Gay Dining Suite of 9 pcs., in mahogany with buffet, table, side table, 5 chairs and arm chair for.......... $1150

Berkey & Gay Dining Suite, 11 pcs. in walnut with buffet, table, serving chest, 6 chairs and 2 arm chairs for........................... $1485

Berkey & Gay Dining Suite of 11 pieces in walnut with buffet, 52x66 table, serving chest, 6 Chairs and 2 arm chairs........................ $2350

* * *

Other Items

5-Pc. Breakfast Set, table and four chairs in sea grass for............ $29.50

Davenport table in walnut combination, Italian Period style type, special in the sale at $31.50

Davenport tables in mahogany finish graceful Period style and very special at $22.75

Spinet Desk in solid mahogany, just a few to go at this extraordinary low price of $39.50

Acorn Gas Range with white enamel splashers, cabinet style, special at $39.75

Acorn Gas Range—a sample cabinet range, extra special value.......... $72.00

Acorn Gas Range—just one sample cabinet range and a beauty........ $145.00

Day Bed in antique mahogany finish with tapestry covering and Seng double bed feature, special reduced price....... $72.50

Day Bed with double bed feature covered in handsome velour and specially priced in the sale at.............. $95.00

Day Bed in mahogany finish without mattress, special $32.50

Courtesy and Service

Los Angeles Sales Office: 501 N. Western Ave. Phone Holly 1907

83 to 91 North Raymond Ave.

Pasadena FURNITURE CO.

ONE O'CLOCK SATURDAY CLOSING

Inspect Our Values

Long Beach Sales Office: 1118 to 1122 American Av. Phone 619-95

Telephone Colorado 8200

PUBLISHERS:
THE TIMES-MIRROR COMPANY
OFFICERS:
HARRY CHANDLER, Pres. and Gen. Mgr.
MARIAN OTIS CHANDLER, Vice-Pres. and Secy.
F. X. PFAFFINGER, Treasurer.
HARRY E. ANDREWS, Assistant General Manager and Managing Editor.
Harry Chandler, Marian Otis Chandler, F. X. Pfaffinger, Mabel Otis Booth, Harry E. Andrews, Directors.

Los Angeles Times

EVERY MORNING IN THE YEAR
DAILY FOUNDED DEC. 4, 1881—43RD YEAR

Average Circulation for every day of December, 1923 147,350
Average Circulation for Sunday only, December, 1923 304,860

OFFICES:
New Times Building, First and Broadway.
Branch Office No. 1, 621 South Spring Street.
Washington Bureau, 501 Hibbs Building.
Chicago Office, 360 North Michigan Avenue.
New York Office, 286 Fifth Avenue.
San Francisco Office, 742 Market Street.
Paris Office, 159 Rue Saint Honore.

LOS ANGELES (Loce Ahng-hay-lehs)

MEMBER OF THE ASSOCIATED PRESS

The Associated Press is exclusively entitled to the use for republication of all news credited to it or not otherwise credited in this paper and also the local news published herein.

In addition to the above offices, The Times is on file and may be found by European travelers at the following places:
490 Rue St. Honore, Paris.
125 Pall Mall, S. W. 1., London.
Hotel Excelsior, Rome.

The Times aims at all times to be accurate in every published statement of fact. Readers who discover any important inaccuracy or statement will confer a favor by calling attention of the Editorial Department to the error.

MILKING TIME

There is a suspicion that in these public milking jousts between professional politicians it is the public itself who is being milked.

IN DARKEST CHINA

China has a three-mile limit against bandits, which parallels the chief lines of railway. But sometimes the Chinese bandits behave like our bootleggers and smugglers. Even in China there are some foul souls who will not respect all the laws.

THE BIG PROFITS

A farm of some $30 acres out Wilshire way that was offered for sale at $50 an acre less than twenty years ago could not stir up a purchaser at that time. The other day it was disposed of to a modern subdivider at the handsome price of $8800 an acre and it is not to be tapped for oil, at that. It will soon be a district of fine homes.

PLAYTIME OF PRINCES

The Prince of Wales and the coming ruler of Persia were both doing Paris on the same days, but the budding Shah had the wildest time and caused the most excitement. The Prince of Wales was presumed to be under his incognito, but he is nevertheless said to have given several thousand autographs to admiring Parisians during his sojourn. Paris gets more sport out of visiting royalty than any capital in the world.

RAISING THE LIMIT

A distinguished legislator is now insisting upon a twenty-four-mile limit around our beloved country and also demands that our warships be used to blow up every vessel used in smuggling. If the rum fleet could be torpedoed and sunk without trace a more wholesome degree of aridness might be provided for our fair land. It may yet be advisable and necessary to put the whole navy at work on a war footing for the suppression of bootleggers.

THE BARLEY CROP

There are 500,000 less acres planted to barley in Minnesota than there were ten years ago, but prohibition has not materially affected the value of the crop. According to the Commissioner of Agriculture at St. Paul barley was the seventh crop in national value last season, just as it was in the days before prohibition. Barley doesn't have to go into beer by a long shot. Barley has brought an average of 3 cents a bushel more under prohibition than before. The farmer isn't suffering for a market.

DOWN WITH THE "SCOFFLAW"

An eastern paper offered a prize of $200 for a slangy noun that would fully and naturally describe or suggest one of these wastrels who patronize the bootlegger and who take pride in violating the Prohibition Amendment. The prize finally went for the word "scofflaw," which was suggested by two persons. There were more than 20,000 offerings ranging from rumskull to lushlock and back again. It is not thought that "scofflaw" will appeal to the popular fancy as hitting the spot. It is neither rough nor picturesque and the fit word must be both.

DEMOCRACY IN NEW YORK

Democrats should be able to carry themselves with careless ease within the purlieu of Tammany Hall. It has been fifty-six years since the Bourbon party held its national convention in Gotham, but there are plenty of Democrats in the big city and a homelike atmosphere can be furnished.

The selection seemed to lie between New York and San Francisco—the extremes of the continent. But, as San Francisco had served as host to the gathering only four years ago, the claims of New York could not lightly be passed. Not since the day when Horatio Seymour, twice Governor of New York, was chosen as the standard-bearer of Democracy against the war hero, Gen. U. S. Grant, have the nominations of the Democrats been made in the city of Tammany Hall.

The location of the convention is not expected to have any considerable effect upon any candidacy, although it was considered that Mr. McAdoo rather preferred San Francisco. If there is any advantage in having the convention in New York it will accrue to Gov. Alfred E. Smith, who is the favorite son of the Empire State. The populace is ready with its cheers, but these will not have much weight in a convention made up of seasoned politicians working under the unit rule. William Gibbs McAdoo was once a New Yorker and Senator Underwood is still supposed to have considerable strength in that section.

Objections which the National Committee might have had to the selection of New York as the convention city were further overcome by the substantial character of the check provided by the Knickerbocker sponsors. This worked a miracle. It turned a large and ugly committee deficit into a neat and commodious surplus. This decided the choice, which is not particularly objectionable to anybody but William Jennings Bryan, who is used to being lifted and buffeted. The nomination will have a bootleg flavor to him, no matter to whom it goes.

FREE SPEECH—AND ITS ABUSES

Replying to radical attacks on the Constitution of the United States, and upon one of its bulwarks, the Supreme Court, Martin J. Wade, judge of the United States District Court of Iowa, recently wrote:

> I know of hundreds of journals, magazines and other publications, weekly or monthly, which go into American homes every issue to be read by American children, the sole mission of which is to destroy our institutions, destroy our confidence in our form of government, kill respect for our Constitution, our laws and our courts, and drive from the heart every vestige of love for the Stars and Stripes.
>
> I know of hundreds of such publications, but I do not know of one single regular publication in the United States, the sole purpose of which is defense of America, our institutions, our Constitution, and our Flag. No, not one.

Coming from such a source, this statement is one that those who have the security and progress of our country near their hearts cannot afford to disregard. Any attempt to limit the supply awakens a hue and cry from the radical and unpatriotic elements that the right of free speech has been violated.

The right of free speech, like every other right possessed by the individual, is subject to limitations. When the exercise of some alleged right leads to the injury of the person or the property of another, it becomes a wrong. Those who live in civilized communities must submit to a limitation of what is termed natural right in the interest of the general welfare.

No one disputes that every citizen has the right to the use of the public thoroughfares, to the whole of them. But if you drive your car down the left side of the street, thereby occasioning a collision, you are responsible for the full amount of damage to property; and, if personal injury results, you have committed a criminal act.

Seeking to bring about the violent destruction of the American government is a violation of the right of free speech. For that right is a legal one; and is subject to the limitations which legislative bodies have placed about it. In every State the highest good is the public good; the rights of the individual cannot be permitted to take precedence over the rights of the community; for the part cannot be greater than the whole.

Commenting on the charge by certain radical elements that war-time prisoners were locked up because they were accused of "disloyal thoughts" Atty.-Gen. Daugherty recently wrote:

> The freedom of speech guaranteed by the Constitution is freedom of speech within the law, and not freedom to advocate disobedience and disregard of the law. Absolute unqualified freedom of speech is impossible in civilized society, as is demonstrated in everyday transactions within the common knowledge of all men.
>
> No one challenges the right of the Postoffice Department to refuse to circulate papers and magazines that offend public decency and public morals. This is a limitation of free speech, but one that is essentially necessary. But is it more essential or necessary than the protection of the Constitution and the courts against those elements that would wilfully destroy them?
>
> The right to suggest amendments to the Constitution is both a natural and a legal one. But the State itself has an equal right to protect itself and the country at large from demagogues and anarchists.

We hear a great deal about the sacred rights of the individual; but little about collective rights. We protect the public morals by punishing defamers. Does not our government, which is our only protection against a return to barbarism, deserve equal protection? We have seen in Russia and elsewhere that when the government falls there is no protection for either life or the public morals.

THE DEATH OF BOXING

Professional boxing has had another severe relapse. If it expires this time it will be a long time dead. As usual, it is the professional promoters who have given it the coup de grace.

These horseshoe-stickpin gents are always clamoring to high heaven for the repeal of laws against prize fighting; then they always conduct it in a manner that becomes insufferable and offensive.

As a result of the death of a boy named Frankie Jerome in a prize-fight ring in New York two bills have been introduced at Albany and the sporting fraternity have given themselves up as all but lost.

Professional boxing, after a long period of cessation in New York State, was revived a few years ago to the extent of permitting fifteen-round bouts between boxers whose condition and good conduct were supposed to be guaranteed by a boxing commission.

But, as always happens, legitimate contests of skill degenerated into huge hippodrome events in which two roughnecks mauled each other for a reward of more money than most successful business men ever hear of in a lifetime. Boxing speedily slipped from a sporting event to a money-grabbing debauch.

If it goes out again in New York it will be a hopeless case for professional boxing in other States. It has been on trial in New York.

Dispatches from Albany state that Senator Walker, who restored boxing the last time, is thoroughly disgusted with the conduct of ring affairs in New York and will not conduct another rescue expedition.

FARMS IN PALESTINE

Since Israel Zangwill's visit to the United States and denunciation of the conditions prevailing in the Jewish homeland it has been taken for granted that the Zionist enterprise was more or less of a failure. But the Karen Hayesod, or Palestine Foundation Fund, in an appeal to the Jews in the United States for an additional $4,000,000, shows that tremendous strides have been made already in the matter of agriculture.

Seven new agriculture colonies are being established, bringing the total number up to ninety. Of these, forty-two are being supported by contributions from the American Jews, who will continue their assistance until such time as the colonies are self-supporting. If they continue as successfully as in the past this is merely a question of a few years.

Palestine was once the garden place of the world and in biblical times blossomed like the proverbial rose. For countless years it has been an arid and desolate waste, repellent to the eye, but the Jews have undertaken irrigation and introduced American farming methods and machinery with signal success. Nothing can induce the shiftless Arab population to adopt modern ideas, but that they are profitable in Palestine is shown by the enormous amount of garden truck raised by the newcomers and exported to Europe. In addition they have already begun the exportation of almonds and oranges in great quantities and are beginning to plant cotton and vineyards.

While Palestine would not attract the Jew from the United States, it is a haven of refuge to the sorely oppressed of Russia and Hungary and such countries where pogroms have abounded. Those that make their escape are supplied with funds by philanthropic European Jews and in the ancient home of Israel they are enabled to start life anew and prove the oft-repeated contention of the Jews that the members of their race are farmers as well as storekeepers.

"Do I Win?"

[Copyright, 1924, by Public Ledger Company.]

LET CHEMISTRY DO IT

An international traveler the other day arrived in New York with a bag of imitation rubies, made in his laboratory by a synthetic chemical process. So perfect was the imitation that the customhouse officials wanted to charge an immense duty on them. They were finally afforded other proof that these were truly synthetic gems. Yet when an admittedly genuine Burmese ruby was mixed in with the stones the finest of Uncle Sam's experts was unable to distinguish it from the rest.

Chemically made jewels are already so nearing perfection that the time is not far distant when the genuine stones will be unable to maintain their supremacy and will have to come down to the values of their chemical competitors.

Diamonds, for instance, have already been compounded in retorts from the original carbon, the changes that nature slowly performed through centuries being duplicated in a few hours. And synthetic diamonds can be produced for about $4 a carat. The enterprising Japanese have already discovered how to grow pearls in oysters. It is only a matter of time and pearls will be as plentiful as Tausca beads. Sapphires, emeralds and other precious stones are receiving the attention of the competent synthetic chemist.

It is not hard to see how this supplying of jewels to the multitude at prices within the reach of all is bound to advance the democratic idea. Jewelry was once the sign manual of aristocratic exclusiveness. But when every stenographer, store clerk, factory help and kitchen maid can wear diamonds and pearls and rubies as perfectly formed as those once affected by oil queens and blooded princesses the sisterhood of women will be more apparent, at least on the surface.

But synthetic jewelry will have a more far-reaching effect on society than merely equalizing the adornments of "The Colonel's Lady and Julia O'Grady." Millions and millions of dollars are invested in old-time gems—whose intrinsic worth was once held to be more permanent than American Treasury or Bank of England notes. But when an exact duplicate of the Kohinoor diamond can be made for $4 a carat, so exact in every detail that few experts in the world could find any flaw in it, what will happen to the fortunes tied up in old family jewelry?

GREEK MEETS GREEK

The Greeks will be permitted to take a vote on their next government. They can have a king, queen or jack—or they may have an entirely new deck with the joker running wild. Greece has had many forms of government in her history and may again conclude to be a republic.

A $100 PICTURE

Benjamin Franklin's picture is on the new $100 bills. But it was the pennies that Franklin urged all people to save. However, if they practice the thrift he preached it will not take long to obtain his handsomely engraved portrait—done by Uncle Sam.

THE OVERFED BRAIN

What happens to child prodigies when they reach man's or woman's estate? So few of the bright infants who startle the world are ever heard from in after life. They fall before they reach the goal.

Another scintillating prodigy who came a cropper in adulthood is William J. Sidis, son of the late Prof. Boris Sidis, the internationally famous psychopathologist. Young William once had Harvard University by the ears, having entered that institution at the tender age of 11. Today, at 26 years of age, the psychological phenomenon is earning $23 a week as a statistical clerk in a New York business house and his friends aver that it was with the gravest difficulty they secured this position for him, as he firmly insisted that he wanted work where he would not have to think.

The young Sidis first attracted attention in 1909, when he delivered lectures before Harvard professors and instructors of mathematics on the fourth dimension. At 2 the young prodigy could read and write, at 7 he passed examinations of the Harvard Medical School and could speak six languages fluently, at 8 he passed the entrance examinations of the Massachusetts Institute of Technology and entered Tufts College at 10. Entering Harvard at 11, he was graduated in 1914 from there at the age of 16.

His career is a lesson to foolish parents who rob their offspring of their childhood by forcing them to study subjects far beyond their years in order to indulge their feeling of superiority over other parents. Young Sidis, in his search for employment, declared that he did not want anything that would require thinking.

HOW IT STARTED

BY JEAN NEWTON

"By the Hip"

"I have you by the hip!" we frequently hear said, but the words have no relation to those other, "Have you anything on your hip?"

Then, too, while the phrase means "I have you in my power," it is not, as people erroneously assume, to the circumstance that a revolver or other weapon that hangs at the hip, that good authority accredits its origin.

The reference is to the ancient oriental custom of swearing by laying a hand on the hip of him who administers the oath. So "I have you by the hip" means not "I am holding a gun over you," but rather "I have you bound by something that is indissoluble."

Swearing "by the hip," although so ancient that the practice was known as far back as biblical days, is said to be still the practice in vogue in certain parts of the Orient.

[Copyright, 1924, by "Quality."]

RIPPLING RHYMES

NOTHING SUITS

One day in mid-December, as I pursued the kine, the breeze recalled September, the skies were all ashine; I said, "I don't remember a winter half so fine. It keeps my heart rejoicing that I'm alive, by jing, when all the winds are voicing the melodies of spring, and as I go rolls-roycing I'm happy as a king." "Of course, it's wondrous weather," says Gaffer Witherspoon, "but fate will doubtless feather a shaft to wound us soon; too many days together are like the days of June. It would be vastly better if there were snow and sleet, if days were colder, wetter, if winds were not so sweet; this weather's not the getter of bumper crops of wheat. It would be more consoling if clouds were dripping rain, if bitter blasts were rolling across a frozen plain; these sunny days are tolling the knell of hay and grain." "You make me sad and dreary, oh, gaffer," I replied; "for anything that's cheery gives you a pain inside; your path is always dreary, and sorrow is your guide. Enjoy these days of gladness, these days recalling June, forget the season's madness and caper 'neath the moon; shake off this chronic sadness, oh, Gaffer Witherspoon."

WALT MASON.

[Copyright, 1924, by George Matthew Adams.]

PEN POINTS

Senator Ladd of North Dakota has joined the Coolidge chorus.

A physician says that eventually a man will live to the age of 2000. If eventually, why not now?

Looks like old times to get our copy of the Congressional Record. But the funny-picture section is missing, so far.

Leon Trotsky, the Russian soviet War Minister, has been ordered to take a rest. The world needs the same thing from Trotsky.

Our hat off to that new Polish Premier, whose name is Grabski. A man with that sort of a moniker ought to be able to do well in Europe.

Gov. McMasters of South Dakota is preening his wings for a flight into the United States Senate. We imagined that attack on gasoline was not altogether a gesture.

It is expected that the unemployed army of England will number 1,500,000 by the holidays. It means a tough Christmas with the carols sung on a subdued key.

Senator Simmons, leader of the Democratic minority in the Senate, says he opposes the Mellon tax cut because it tends to "relieve the rich." But our understanding all along is that under the present law the rich have managed to relieve themselves by investing in nontaxable securities.

With the coming on of the holiday season the run on the local marriage bureau has commenced. It is evident the love-sick swains have not read the advice of Mrs. Belmont that they should shun matrimony. But, oh, dear! there are so many folks who don't care a German mark about Mrs. Belmont's views.

What will be the "paramount issue" in 1924? Gov Pinchot says it will be prohibition law enforcement, McAdoo picks government regulation of the railroads, former President Wilson still looks to the League of Nations and Senator Underwood thinks the campaign will be waged around the tariff. But it is our humble opinion that genuine tax reduction and governmental economy will be the chief appeal.

When the American fleet, under command of Admiral Evans, visited the Pacific Coast in 1908 it contained the pick of the navies of the world. It was the pride of America. It was hard to think that more powerful ships could be made. Now these ships are taken out one by one and two by two and sent to the bottom of the ocean or turned over to the junkman. The Virginia and New Jersey have just been destroyed by bombs dropped from airplanes a mile high. The advance in the science of naval construction is rapid.

THIS IS THE DAY

"Stonewall" Jackson (Gen. Thomas J. Jackson) was born at Clarksburg, W. Va., in the year 1824; he was accidentally shot by one of his own men at the battle of Chancellorsville and died there on May 10, 1863. He is universally ranked as the ablest Confederate commander in the field, second only to Robert E. Lee. Indeed, some military authorities contend that he was the greatest military genius in American history.

MY FRIEND FRANK NORRIS

BY BAILEY MILLARD

In the revival of stories that harrow—the nerve-trying tales of Poe, the creepy ones of Bierce and that blood-reeking work of Stephen Crane, "The Red Badge of Courage"—one is not surprised to note that there is a return of interest in that sordid, devilish yet wonderfully gripping story of "McTeague," by Frank Norris.

I knew Norris through all the years from the budding of his literary genius up to the tragic day of his passing under the surgeon's knife—knew him intimately and can vouch for the honesty of his literary intentions, though I never could understand why he wrote "McTeague," unless it was his youthful desire to shake blase novel-readers out of their shoes.

Frank Norris was the kind of man that a woman with red blood in her will turn and look at in the street. Tall, straight, clean-cut, strikingly handsome, with prematurely gray hair, dark, liquid eyes, a fetching smile and with a fervid, vivid spirit full of a force that drew you like magnetite—that was Norris. A bit of a dude, too, and always seen with gloves on or in his hands and wonderful tan shoes on his feet.

A KIPLING ADMIRER

When he was about 25 he wrote for the Wave, a San Francisco literary weekly of the '90s, and as I was also one of that paper's contributors, we often met and soon became great friends. I envied him his literary adaptability.

At first he wrote in the manner of Kipling. You would have sworn that some of his clever Wave stories were written by that great Rudyard.

When "Trilby" came into vogue he switched his allegiance to Du Maurier and wrote "Blix" in the manner of that artist.

After that he wrote "Moran of the Lady Letty," in which one detects a strong flavor of Stevenson. The writing of "Moran" required a study of navigation, of which Norris knew nothing; but he turned to at heaving up the anchor, hauling away on the jib sheets and reading the sextant. When I asked him where he was getting all his nautical lore he told me that an old mariner of the Life Saving Service out at Fort Point was coaching him. "Moran", a rattling sea story, was a success and was highly praised by William Dean Howells and other highbrow critics.

LOW-LIFE FICTION

Then came that awful "McTeague," which they are filming out in Hollywood. Just before the genesis of this novel, with its perfectly atrocious hero, Norris became highly enamored of low-life fiction and was prepared to serve raw collops from the rump of realism, if only he could get what suited him in the way of material.

"I want a hero who is as sordidly commonplace as they make 'em," he said to me, "an awful pervert and sinner who gets an awful punishment, and yet a fellow you feel sorry for."

"Do you think people will be sorry for such a hero?" I asked. "There won't be anything very heroic about him."

"Perhaps not," he admitted. "He'll be repulsive in spots, but he'll be the type you can't get away from. But don't worry. I haven't found him yet and may never be able to do so."

FINDING M'TEAGUE

I forgot all about his repulsive hero until he met me one day in the street and blazed the big news that he had found the very man he wanted—the man he could build his low-life story around.

"He runs a little dentist shop out on Polk street," he said, "and it's cheap and common and insanitary, but there's great atmosphere in it. He's big, brawny, a regular blacksmith of a dentist, and he's going to work up wonderfully."

"Why not make him a blacksmith?" I suggested. "It would be more romantic."

"Romance be dashed!" he replied with a sneer. "I don't want to write romance. I want to write life. I can see a great story in this burly dentist. He'll be a real, towering, dominant figure. He'll lord it over the girl he marries. She'll be of a higher type than my brute and something of the anaemic order. They'll quarrel and fight and separate. Then she'll become a kindergarten teacher. I've got a good tragedy coming out of that. You know that newspaper story of the woman who was killed in a kindergarten a few months ago? Well, it'll be something like that. Strong, low-life stuff, full of Zolaesque realism. And what a milieu!"

ZOLA THE MODEL

So it was Zola this time. My friend's genius for picking up a literary model had switched to another model idol. But I let him go on. He said he considered himself in big luck to have discovered the very character he had been looking for, with real blood and viscera in him.

"I'm perfectly fascinated by him," he enthused. "Can't think of anything else. I can see him come into the story, big, raw, brawny, crude—a regular animal. I'm going to study him and put him bodily into my book, just as he is, with all his vices and everything; and when people read it they'll say, 'There's life.'"

I didn't share his enthusiasm, but didn't want to dash it, so I said but little, though there were parts of the plot that I asked him to tame down a little, which he did. There was a California murderer in real life who escaped the clutches of the law and fled, carrying with him only a canary bird in a cage—another episode which Norris fancied and put into his story, which he named simply "McTeague." Now there was a reputable dentist by the name of Teague, whose office was not far from Polk street, where so much of Norris's terrible drama was enacted. Teague became incensed when the book appeared. He threatened a damage suit, but Norris gave him no satisfaction, not the slightest apology.

At first "McTeague" was not voted a great success. It flowed along with a wonderfully [illegible] but was infused with [illegible] ferior matter, as when [illegible] and Trina eat and talk [illegible] ing in particular [illegible] or quarreling or [illegible] book holds the reader by its truth to life and its [illegible] edy of the kindergarten [illegible] na lies dead [illegible] wondering children. [illegible] na! What a [illegible] mance was here!

Though recognized as an outstanding piece of [illegible] Teague" did not sell [illegible] "The Octopus" or "The [illegible] writing of which [illegible] a style all his own, but it [illegible] through several [illegible] bracketed with a few other books in "the literature of [illegible] sion," so that it has helped [illegible] thor's fame, though not as [illegible] "The Octopus," by which [illegible] knows to most readers.

PANNED BY CRITICS

Some authors [illegible] They carry [illegible] pings around in their [illegible] love letters. Norris [illegible] indifferent to that sort of [illegible] never courted publicity. [illegible] was resting up from [illegible] writing the long-[illegible] he chanced to be at a [illegible] ing and to witness a [illegible] in which he acted a [illegible] er to his credit—that [illegible] pressed the "run-player." [illegible] Francisco evening [illegible] quite a hero of his [illegible] York press wanted full [illegible] A telegram came from the [illegible] York Sun, which had [illegible] Norris's literary [illegible] new wanted an [illegible] author about the [illegible] correspondent handed [illegible] gram and asked it [illegible] phone to Norris and [illegible] the interview at once. [illegible] up and read him the [illegible] the wire.

"Tell the Sun," he [illegible] "to go to hell, with [illegible] ments."

"But you will miss a lot of publicity," I objected.

"Then I'll miss it," he [illegible] disdainfully.

I gave the Sun man [illegible] sage.

"That won't do him any [illegible] he remarked.

Nor did it do him any [illegible] since then critics as able as [illegible] of the Sun have given Norris the first place among [illegible] novelists.

EXTRAORDINARY

A single pair of sparrows [illegible] nest of young ones will eat about 3000 insects a week.

Enormous swarms of [illegible] recently completely [illegible] than 3400 acres of farm [illegible] Saxony.

An Arkansas man [illegible] home town, the other [illegible] funds with which to pay [illegible] divorce for his wife.

A Pennsylvania preacher [illegible] his will a sum of money to [illegible] courage the use of [illegible] a substitute for pork.

In 1918 the Bureau of [illegible] found 466,000 sheep in [illegible] mines from non-English-[illegible] races, many of whom [illegible] ate.

There are 300,000 [illegible] ews in New York who [illegible] English.

It is estimated 100 [illegible] were committed in the United States last year.

There is an evergreen [illegible] Sunnyhan, province of [illegible] na, which has a circumference of nearly thirty-five feet and is estimated to be over 500 years old.

According to the code of [illegible] murder, king of Babylon [illegible] B. C., if a builder built a house and it collapsed and caused the death of the owner of the house, that builder was put to death.

Shoes made of [illegible] ard skins, which are [illegible] among women of [illegible] ten are exceedingly [illegible] reason is that to make a pair of lizard shoes with [illegible] a vast amount of [illegible] is often necessary to [illegible] forty to fifty skins in order to get two which will match.

Pack horses used in the Canadian survey party, which [illegible] the land north of Athabasca [illegible] inc. Alberta, did not [illegible] taught what a [illegible] The moment it was [illegible] crowded up into the [illegible] cape the tormentors [illegible] made it easy to [illegible] for the next day's journey.

When the potato was [illegible] troduced into Scotland it [illegible] much opposition. [illegible] preached against it, it [illegible] was declared that, as [illegible] was not mentioned in [illegible] it must be unfit for [illegible] eat. It was even [illegible] divine as being the [illegible] which had caused the fall [illegible]

Prize-fighting [illegible] common on the [illegible] and Siam. Their [illegible] cies are most [illegible] so that the matches [illegible] take the place of the [illegible] and arrange matches [illegible] between two [illegible] bets being laid on the [illegible]

Folks in [illegible] not so slow. Civil [illegible] loguing the [illegible] department of the [illegible] stitution, points out [illegible] built boat hulls of the [illegible] for speed nearly [illegible] modern scientific [illegible] at the same time [illegible] had the right idea [illegible] rates had the [illegible] construction [illegible] when English and [illegible] boats were [illegible]

Of course, the [illegible] But not one [illegible] make good coffee. [illegible] age served at the [illegible] under the name of [illegible] like a mixture of [illegible] horn bark—[illegible] Cat.

It isn't necessary [illegible] milk of human [illegible] frigerator.—[illegible]

RADIO PROGRAM
MUSICAL THRILL
Russian String Quartet
Masters of Classics
Vocal Artists Broadcast
of Harmony
Schubert's "Ave Maria"
Heard as Violin Solo
BY K. G. ORMISTON
The message of exquisite beauty which was [illegible] parted to the [illegible] last night from The Times broadcasting station, to radiate over [illegible] into space, will live for [illegible] upon the ether's [illegible] through available but once through the medium of our man-made [illegible] sets.
The spirit of kindness, happiness and joy which went broadcast [illegible] superb tones and harmonies have an effect upon the [illegible] universe entirely apart from [illegible] reception, since the ether is [illegible] pervades all matter and [illegible] The vibrations are imparted [illegible] which represent beautiful [illegible] who can say what the [illegible] ultimate result may be? [illegible] Though the particular [illegible] reception was reproduced to [illegible] thousands of listeners but [illegible] and then was lost to them [illegible] will not pass from their [illegible] ken soon, for the Russian [illegible] quartet is thoroughly capable [illegible] of the type of recital [illegible] not soon forgotten.
Their third evening recital [illegible] broadcast by KHJ last night. [illegible] bale of letters from every [illegible] of the United States have [illegible] joined the former appearances [illegible] finest musical offerings [illegible] over the radio. The [illegible] other musicians who comprised [illegible] quartet, Calmon Luboviski, [illegible] Morris Stoloff, second [illegible] Herman Kolodkin, viola, [illegible] Gekin, 'cello, offered to [illegible] impressive Radioland a program [illegible] ensemble and solo numbers [illegible] which well represented the best [illegible] and finest form of music.
AUDIENCE GIGANTIC
What the composers desired [illegible] ever and all that the artists [illegible] themselves wished to give to [illegible] audience was accurately [illegible] and beautifully [illegible] by the cold and mechanical [illegible] paratus which makes radio [illegible] ble, and the final result—the [illegible] perfection in the homes of [illegible] fans, virtually brought a million [illegible] and hearts into The Times [illegible]
The ensemble numbers [illegible] Haydn's "Quartet in [illegible] major," "Canzonetta," by Mendelssohn; "Two Indian Dances," by [illegible] "Andante Cantabile," [illegible] third and last movement [illegible] quartet, Opus 30," by Tschaikowsky. These gems with the [illegible] numbers of each artist made a recital which represented [illegible] the very finest gifts ever [illegible] upon the broadcast listener.
The Russian String Quartet [illegible] the program through the [illegible] courtesy of nine of the building [illegible] associations of Los Angeles and vicinity. These associations are elated over the gratifying [illegible] of the value of their work by the President of the United States and members of his Cabinet, and last night's [illegible] program was given to the [illegible] via radio as an expression of their grateful appreciation.
CAUSE OF MISERY
Bobby Myers gave an [illegible] on the subject, "Thrift in Relation to Housing." He [illegible] stated in a most able manner [illegible] facts that the lack of thrift [illegible] the direct cause of misery, [illegible] the economic influence [illegible] ownership has a direct bearing [illegible] on good citizenship.
The program, given earlier [illegible] evening was likewise excellent. Vocal and instrumental [illegible] of rare attainments and ability [illegible] rendered a program of characteristic [illegible] variety. The program was [illegible] by Maud Fenlon Bollman, [illegible] who was assisted in [illegible] quartet by Elsie Manion, [illegible] Alice Lee Wiley, composer; [illegible] Icilio Miccoli, flutist, and [illegible] Mae Travis, accompanist. [illegible] Fenlon Bollman favored [illegible] a number of songs, several [illegible] were given flute obbligato [illegible] Miccoli. Ivy Mae Travis [illegible] at the Knabe in her [illegible] played and wholly satisfying [illegible] The Wren," by Benedict [illegible] flute obbligato, was [illegible] tasty, as was also "By the [illegible] of Minnetonka," the second [illegible] which called upon the artistry [illegible] of the flutist. The soprano [illegible] carried a wealth of sweetness [illegible] and strongly appealing [illegible]
PLAYING SPLENDID
Marion gave Schubert's [illegible] Maria" as a violin number [illegible] with a finished technique [illegible] splendid tone. Delicacy [illegible] marked her artistry. [illegible] Lee Wiley favored friends [illegible] with "Sequidilla." [illegible] dance number by Albeniz [illegible] the balance of her recital [illegible] from the pages of the classic [illegible] composer and pianist [illegible] Wiley brings out all of which [illegible] Knabe is capable, making the [illegible] of the composition a living [illegible] and carrying to the listener [illegible] compelling charm.
Miccoli, flutist, with Ivy [illegible] Travis at the piano, offered [illegible] of solos. There again was [illegible] sound musicianship and [illegible] admirable perfection of technique.
All, the three hours of broadcasting [illegible] by KHJ gave support to [illegible] prediction that Los Angeles is to become the music center of the world.
PATROLMAN MARRIED
Patrolman Alfred E. Courtney [illegible] of the University division was [illegible] Saturday to Lucy Shropshire. The romance and marriage [illegible] followed when the officer appeared [illegible] at the station and began [illegible] to pass out cigars before leaving to [illegible] his duties.
SAVES NO. 1 AT RADIO EXPO
Another Single Control
Radio Set
[illegible] complete with [illegible] $30.00
[illegible] Phone Main 8088
[illegible] 8 to 5, call Holly 1021.
[illegible] LABORATORIES
311 East Ninth St.
S.O.S.!
Radio Distress call at Sea
Your Radio Set Won't Work
Call SUTRO
GUARANTY
RADIO EQUIPMENT CO.
[illegible] (at Western)
Open Evenings

...D FRANK NORRIS

...AILEY MILLARD

...with a wonderfully realistic sweep ...but was infused with extraneous in... ...terior matter, as where McTeague ...and Trina sit and talk about noth... ...ing in particular for pages on page... ...or quarreling or bantering; but the... ...book holds the reader by its brutal... ...truth to life and its harrowing trag... ...edy of the kindergarten where Tri... ...na lies dead among the staring, ...wondering children. Poor little Tri... ...na! What a squalid, tragic ro... ...mance was hers!

Though recognized as an out... ...standing piece of realism, "Mc... ...Teague" did not sell as well as ... "The Octopus" or "The Pit," in the ... writing of which Norris developed ... a style all his own, but it has gone ... through several editions and is ... bracketed with a few other great ... books in "the literature of repu... ...sion," so that it has helped its au... ...thor's fame, though not as well as ... "The Octopus," by which he is ... known to most readers.

PANNED BY CRITICS

Some authors love printed praise. ... They carry complimentary clip... ...pings around in their pockets like ... love letters. Norris appeared to be ... indifferent to that sort of thing. He ... never courted publicity. While he ... was resting up from the toil of ... writing the long-winded "Octopus" ... he chanced to be at a public meet... ...ing and to witness a little gesture ... in which he acted a part altogether ... to his credit—that is, he repressed the gun-player. The San ... Francisco evening papers made ... quite a hero of Norris and the New ... York press wanted full particulars. ... A telegram came from the New ... York Sun, which had sneered at ... Norris's literary pretensions, but ... now wanted an interview with the ... author about the affair. The local ... correspondent handed me the tele... ...gram and asked if I would talk ... phone to Norris and urge the ... the interview at once. I called him ... up and read him the telegram over ... the wire.

"Tell the Sun," he blazed forth, ... "to go to hell, with my compli... ...ments."

"But you will miss a lot of good ... publicity," I objected.

"Then I'll miss it," he replied ... disdainfully.

I gave the Sun man Norris's mes... ...sage.

"That won't do him any good," ... he remarked.

Nor did it do him any harm. For ... since then critics as able as those ... of the Sun have given Frank Nor... ...ris the first place among American ... novelists.

EXTRAORDINARY

A single pair of sparrows and a ... nest of young ones will consume ... about 3000 insects a week.

Enormous swarms of caterpillars ... recently completely stripped more ... than 2400 acres of forest trees in ... Saxony.

An Arkansas man canvassed his ... home town, the other day, for ... funds with which to push a suit for ... divorce for his wife.

A Pennsylvania preacher told ... his wife a sum of money to ... courage the use of goats' meat as ... a substitute for pork.

In 1918 the Bureau of Mines ... found 465,000 men in American ... mines from non-English-speaking ... races, many of whom were illiter... ...ate.

There are 300,000 factory workers ... in New York who cannot speak ... English.

It is estimated 7850 murders ... were committed in the United ... States last year.

There is an evergreen tree in ... Sungshan, province of Honan, China, which has a circumference of ... nearly thirty-five feet and is es... ...timated to be over 2000 years old.

According to the code of Hammurabi, king of Babylonia in the ... B. C., if a builder built a house ... and it collapsed and caused the ... death of the owner of the house ... that builder was put to death.

Shoes made of python and lizard skins, which are now popular ... among women of wealth and fash... ...ion are exceedingly costly. The ... reason is that to make a pair of ... fitted shoes—with straps—one ... a vast amount of labor. Also, it ... is often necessary to combine from ... forty to fifty skins in order to get ... two which will match up well.

Pack horses used in the Canadian survey party, which mapped ... the land north of Athabasca Land... ...ing, Alberta, did not need to be ... taught what a smudge was for. ... The moment it was started the ... crowded up into the smoke to escape the tormenting flies. This ... made it easy to round them up ... for the next day's journey.

When the potato was first introduced into Scotland it met with ... much opposition. Sermons were ... preached against it, in which it ... was declared that, as the potato ... was not mentioned in the Bible, ... it must be unfit for Christian consumption. It was even described as ... divine as being the forbidden fruit ... which had caused the fall of Adam.

Prize-fighting fishes are very ... common on the coasts of Japan ... and Siam. Their pugilistic tendencies are most pronounced, indeed, ... so that the natives make bets and ... take the place of boxers in glass ... and arrange matches in which ... between two of the species the ... bets being laid on the result.

Folks in King Tut's time were ... not so slow. Carl Mitman, in ... charge of the ship models in the ... department of the Smithsonian ... institution, points out that Egyptian ... built boat hulls of the correct model ... for speed nearly 4000 years before ... modern scientific designers. Even ... at the same conclusions. Egyptians ... had the right idea about the ... rates had the wavelike bow. The ... construction down amidships, which ... when English and American ... boats were clumsy tubs.

Editorial Comment

Of course, the women will say ... But not one woman in ten can ... make good coffee. The usual mes... ...age served at the breakfast table ... under the name of coffee tastes ... like a mixture of quinine and ... horn bark.—[Arkansas Traveler.

Cat.

Warmth Does Not Rise

It isn't necessary to put ice in ... milk of human kindness to keep it ... frigerator.—[Boston Transcript.

RADIO PROGRAM MUSICAL THRILL

...String Quartet ...Masters of Classics

...Artists Broadcast Feast of Harmony

...Gluck's "Ave Maria" is Played as Violin Solo

BY E. G. ORMISTON

The program of exquisite beauty ... that was rendered to the ether ... right from The Times broadcasting station, to radiate on forever across space, will live for all ... time in the other's bosom. ... Not available but once through ... the medium of our man-made re... ...ceiving sets.

The spirit of kindness, happiness ... in which went broadcast with ... each tones and harmonies, ... seemed to effect upon the whole ... atmosphere apart from radio ... waves since the ether is real ... and fills all matter and space. ... Vibrations are imparted to ... it that represent beautiful mu... ...sic as we say what the entire ... effect result may be?

Though the particular concert ... program was reproduced to the ... hundreds of listeners but once, ... it can be lost to them again. ... It was from their memories, for the Russian string ... orchestra is thoroughly capable of ... the type of recital which ... will not be forgotten.

The third evening recital was ... broadcast by KHJ last night. Thousands of letters from every corner of the United States have acclaimed former appearances ... and musical offerings over ... the radio. The four ... musicians who comprise the ... Salvatore Tomaso, first ... violinist, second violin, Elaine Tomaso, viola, and ... Lucia Kolodkin, cello, offered to an ... unusually well-balanced a program ... of classic and solo numbers ... that well represented the high... ...est form of music.

...SCIENCE GIGANTIC

...The composers desired to ... record all that the artists ... themselves wished to give to the ... listening world was accurately, ... clearly and beautifully han... ...dled by the cold and mechanical ... instruments which make radio possible, and the final result—the re... ...production in the homes of the ... world—nearly brought a million ... music lovers into The Times ... studio.

The ensemble numbers com... ...prised Haydn's "Quartet in D ... Major," "Concetta," by Mendelssohn, "The Indian Dances," by ... Lieurance, "Andante Cantabile," and ... the first and last movement of ... Opus 30," by Tschaikowsky. ... Each group with the solo ... number of each artist made up ... the program which represented one ... of the very finest gifts ever be... ...stowed upon the broadcast listener-in.

The Russian String Quartet ... closed the program through the ... courtesy of the officials of the building ... and the courtesies of Los Angeles ... Broadcasting. These associations ... have stood over the gracious ... hospitality of the value of ... the program by the President of ... the United States and members of ... the cabinet, and last night's ... program was given to their ... friends by radio as an expression of their grateful appreciation.

...CURE OF MISERY

...Henry Ayres gave an address ... on the subject, "Thrift In ... Relation to Housing." He especially ... in a most able manner ... showed that the lack of thrift ... was the cause of misery, and ... that the influence of ... the home has a direct bearing ... on good citizenship.

...A program given earlier in ... the day was likewise exceptional, vocal and instrumental artists ... of both ensemble and ability ... rendering a program of charm... ...ing variety. The program was ar... ...ranged by Hazel Fenlon Bellman, ... who was assisted in its ... rendition by Elsie Manson, violinist; Lee Wiley, composer-... ...pianist; Mabel Mitchell, flutist, and ... Hazel Fenlon Bellman, accompanist.

...Mrs. Bellman favored ... several of ... her songs, several of ... which were given flute obbligato ... by Miss Travis offering ... a solo by Miss Travis offering ... a solo by Miss Travis offering ... a solo

Of Interest to Women.

Home Hints Entertainment — Shop News Timely Topics

The Woman and Her Job

By Meriel Watrous

(Questions relating to the vocational problems of women will be answered in this column if addressed to Mrs. Watrous at The Times. If personal replies are desired, a stamped envelope must be enclosed.)

"HOMING PIGEONS"

She wants to know: "How can one who has just finished perpetrating the great American novel, overcome the hideous despair that eats on her heart and damask cheek at learning the beloved brain child has all the qualities of the homing pigeon, and no matter how far east it is sent always comes home to mother? What is the proper attitude to take when the family has laughing hysterics as the expressman rolls up with the rejected masterpiece for the second time? Should it be one of proud, but hurt dignity, or should the aggrieved author join gently in the mirth? Do you really believe that the hand that flips the frying pan is doing better work than the one that signs fat salary checks?"

Being a woman, and the boss of this column—you see, I never before have had a chance to talk without fear of the obliterating editorial blue pencil—I exercise my privilege, and take up the last sentence first. That's feminine, isn't it?

My fair correspondent has the wrong mental slant about the unimportance of the person who "flips the frying pan." Time was when a hunk of beef, potatoes and half a cabbage could be tossed into a pot, boiled for an hour, and served to the family as "dinner." Today we know better.

Universities are awarding master's degrees to the girls who can plan and arrange for the preparation and correct service of a formal dinner for twenty guests, and the young men are standing on the side lines and picking off the winners after the seniors are hooded. The less pulchritudinous ones become instructors in household arts, but even these do not linger long. Records of colleges show that the mortality in domestic science departments is so high that new instructors must be engaged each year. And after the name of each "deceased" is written the significant word: "Married."

As for "signing fat salary checks," only the generals in the army of women workers get the privilege. And even this small number are not so shockingly obese.

"This freedom" isn't freedom at all if it means eight hours or more in the average office. Better to specialize on calories and nutritive values that will enable the master to go out and "lick the world single-handed," than return to the job after the Sunday honeymoon.

And now we work back to the essentially feminine in our mental processes.

It might be worth $20 in express tolls, fears and tears, to pay some editor to read, analyze and advise on the weaknesses and strength of the novel as a whole, and certain chapters in particular. After the wounds have healed, put it into the shape he suggests and try sending it out again, and yet again.

I well remember the card index of a man I knew in the Northwest, whose name frequently appeared in magazines of large circulation. It told an interesting story of the migrations of many of his brain-children. If a story didn't sell here, then he sent it there, and after it had been out four or five times it was retyped and started on its travels once more.

Many writers become discouraged after a second or third rejection. This man was persistent, and his card index showed one story that had gone out seventeen times. Twice it had been sent to McClure's, and the seventeenth time it went out it was sent there again; it did not come back, but a check did. Perhaps McClure's editor decided that acceptance was the only route to escape, but he bought, and that was the only thing that concerned the author.

I know a woman who has spent the past seven years writing novelettes and short stories, and one or two of the latter have brought home a check. I have read several of her manuscripts, all poorly phrased, and with a plot so obvious and trite as to be a sad strain on the reader's patience. A few dollars spent for professional criticism would have saved years of labor and heart-break.

So, I say to this correspondent: If you think you have the gift of expression, get an impartial criticism, if it is favorable keep on writing and sending out your product. Some day when you have landed, you can wave your royalty checks at the family, and it will be your turn to laugh.

ANSWERS TO QUESTIONS

Dear Mrs. O.: If you will apply at the Public Library, on Fifth between Hill and Broadway, you will be given a complete circular of information regarding its Library School, which will answer all the questions you have asked me.

Dear Alice: Power machine operating is not difficult to learn, and if you will send me a stamped addressed envelope I will be glad to give you an address where you will be taught to use such a machine for a nominal sum. Many factories are sunny and pleasant, and in the small ones the workers are like a little family. There is also a variety of work in the small places, which is more pleasant than doing the same thing over and over.

Woman Pastor Says Ministers Should Not Wed

LYNN (Mass.) Jan. 20.—Women ministers should not marry, according to Miss M. Elizabeth Bee of 41 Witt street, who is the first woman in this city to be granted a preacher's license. For her own part the youthful Boston University theology student has resolved to remain single.

Her reason for thinking that the 17,000 women ministers now ordained in this country should renounce the marital state is that the ministry is a consecrated work that allows of no other interest. She also thinks that men ministers should remain unmarried.

HOUSEHOLD SUGGESTIONS

Turpentine for Rugs

Go over the rugs once every so often with a broom dipped in hot water to which a little turpentine has been added. This will freshen a faded carpet wonderfully and at the same time prevent moths.

Milk and Fresh Vegetables

The days of "plenty of milk and eggs" are gone forever. Plenty of milk and fresh vegetables is the modern slogan for children's diets. Green vegetables are fully as important builders as any of the so-called "strength foods."

Co-operate With Teachers

Mothers, get in touch with your children's school-teachers occasionally and learn how they get in school, both mentally and physically. Remember, the teachers can observe them closely, and perhaps have noticed some traits that would be well for you to know about.

The White Kitchen

If yours is a white kitchen, you will find it easier to wipe off soil and grease as they appear, rather than when they accumulate until extreme measures are required to remove them. It is easier on the paint and it means a neat, clean kitchen all the time, not just following housecleaning.

A Willing Demonstration

Ferdie was raising one of those upper-lip adornments such as we see on the photographic presentment of W. L. George, the British novelist. One evening a young lady remarked to him laughingly: "I wonder how it feels to be back of a funny little mustache like yours?"

"I can't tell you very well," returned Ferd, "but I will cheerfully show you how it feels to be in front of it."—[Boston Transcript.

Scientific Dentistry
Absolutely Painless
X-RAY SERVICE

High Class Work. Lowest Prices. Examination Free.
DR. HARRY NATHAN
329½ So. Broadway. Ph. 827-669
Open Evenings and Sundays.

CHEF WYMAN'S Suggestions for TOMORROW'S MENU

Breakfast

Baked Pears
Scrambled Eggs and Tomatoes
Toast Jam
Milk Coffee

Luncheon

Creamed Oysters au Gratin
Tomato Stuffed with Cabbage
Lemon Cheese Tarts
Milk Tea

Dinner

Consomme with Barley
Olives
Steak a la Stanley
Mexican Beans Potato Cakes
Cress and Romain Salad
Orange Short Cake
Milk Coffee

EGGS AND TOMATOES

Heat one tablespoon of butter in a saute pan, add two peeled and diced tomatoes, a seasoning of salt and pepper, and half teaspoon of sugar; stir and cook five minutes. Beat slightly six eggs and pour into a frying pan in which two tablespoons of butter have been melted; stir with a wooden spoon over a slow fire until the eggs are creamy, not hard; add the cooked tomatoes, stir over the fire until well mixed and pour over squares of buttered toast.

OYSTERS AU GRATIN

Place two cups of California oysters in a saucepan, heat, season with salt and paprika and cook three minutes. Place in a saucepan two tablespoons of butter and when it is melted stir in three tablespoons of sifted flour and stir until well blended; add three-quarters of a cup of milk and beat over the fire until smooth, add the liquor drained from the oysters and stir until thick and smooth; cook two minutes, divide the mixture into six scallop shells, sprinkle with fine bread crumbs, dot with bits of butter and bake a nice brown.

STUFFED TOMATO SALAD

Wash and peel six even-sized tomatoes and with a sharp-pointed spoon remove the centers, be careful not to break the case. Mix two cups of shredded, not chopped, white cabbage with one chopped pimento, half a cup of chopped ripe olives, a seasoning of salt, paprika, and onion salt, and three-quarters of cup of French dressing. Fill the tomato cases with the cabbage mixture, place on cold lettuce-covered plates, top each tomato with a spoon of mayonnaise and sprinkle over all a little finely chopped parsley.

LEMON CHEESE TARTS

Beat the yolks of four eggs until thick and lemon colored and beat into them the grated rind of half a lemon and half a cup of sugar; beat smooth and add half a cup of melted butter and the strained juice of two lemons; beat smooth and add the stiffly-beaten whites of two eggs. Line tartlet tins with a good cookie dough. Place the mixture into the top of a double boiler and stir constantly over the fire until it thickens, do not boil. Fill the lined tins two-thirds full with the mixture, set on a baking sheet and bake in a medium oven twenty minutes; pull the sheet to the front of the oven, brush the tops of the tarts with egg white, sprinkle with granulated sugar, and return to the oven to brown.

STEAK STANLEY

Season two pounds of finely chopped round steak with salt and pepper, add one cup of thick cream and form into six even-sized, oval steaks; roll in fresh bread crumbs and fry in hot butter and olive oil. Place on a hot platter, cover each steak with two halves of fried bananas and pour around a cream horseradish sauce.

NEIGHBORS AID POLICE SEIZE RUM

Sagging Ceiling Stirs Suspicion and Dry Raid Brings Climax

A sagging ceiling and the stench of mash were the elements which combined to place Vincent Puccio of 911 East Fifty-first street in a cell at the City Jail on charges of violating the Wright Act.

The suspect made his home on the second floor of the house in which he was arrested. The family living on the first floor noticed a few days ago that the ceiling was beginning to sag. They watched it and noticed that the ceiling was descending inch by inch closer to the floor daily.

Saturday afternoon the powerful odor of mash undergoing the process by which it is converted to moonshine struck the nostrils of the individual members of the family residing on the first floor. They summoned University police. Detectives Brown and Gibbon responded. They found that the second floor was heavily stocked with moonshine apparatus. They also found forty-four forty-gallon barrels of mash, seventy-five gallons of alcohol and a fifty-gallon still. These were confiscated.

Doane College, Neb., has a fast girls' football team.

Every CLIFT GUEST receives a degree of service uniformly high—at rates that are surprisingly moderate.
CLIFT HOTEL
SAN FRANCISCO
GEARY at TAYLOR

Santa Fe
Comfort and economy in a tourist sleeper
East
You save about one-half the Pullman fare by using tourist-sleeper and you're on a fast Santa Fe train. Fred Harvey station dining and lunch counters will save you money on meals.
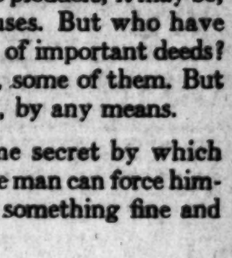
here for information and tickets
Geo. T. Gussin, Gen. Pass. Agt. 321 S. Broadway, Phone Broadway 8... SANTA FE DEPOT First St. and Alameda, Phone Main 8...

Free
We want every woman to have a 10-day bottle of Espey's Cream to try at our expense. Just mail coupon below.
The Skin Tells
Age shows quickest there
You can keep yours looking as young, or younger, than your years
THE skin tells—and not always truthfully—about a woman's age.
For rough-looking, dry, cracked skin makes many a young woman look more than her years.
Likewise, women of fifty, even though the hair is gray, appear forty or thirty-five if the skin is supple, soft and smooth.
All authorities will tell you that the signs of advancing years always show first in the skin.
Also that after twenty years of age the skin needs double care.
What Thousands Do
Scores of thousands now use a famous lotion to keep the skin's youth intact long past the usual twenty years.
That lotion is Espey's Cream—for 46 years the most effective of its kind.
The formula, discovered in 1877, includes ten rare ingredients—all used in different ways by the world's leading beauty specialists.
The basis is glycerine, refined by a special process to complete efficiency. The combination, in exactly the proportions of this master formula, produces qualities which otherwise would be unknown today.
The skin loses oils in washing. Soaps leave irritation. Wind, sun and water dry and crack and burn the skin. Dust and germs infect the pores.
Espey's replaces the lost lubrication, soothes the irritation, removes the chap, helps to clean the pores, takes out the tan and burn and heals the cracks.
After continued daily use the dainty pink-and-white tints of the underflesh show through a clear, translucent outer skin.
Your hands and face, your arms and neck appear then truly youthful. On the street or in evening dress, your lovely skin is a prized possession, everywhere admired by both sexes.
If it tells your age it tells it rightly, or if it "misquotes" it goes back toward school days.
One Application
You'll feel an improvement after one application of this famous cream. Later, as you train the skin you'll see the unmistakable results.
We know it, so we offer you a 10-day bottle free to try at our expense.
With the bottle comes our free book, "True Beauty," which tells you what all women should know about the skin, so mail the coupon now.
J. H. Espey Company, Dept. 12 P. O. Box 119, Pasadena, California.
Please mail free bottle of Espey's Cream for a 10-day test without any obligation on my part. Also your free book, "True Beauty" which tells about the skin.
Name
Street
City State
Only one bottle to a family. Cut out this reminder so you won't forget.
ESPEY'S CREAM

Think

A TALKATIVE young woman sat at dinner beside Sir Isaac Newton. "My dear Sir Isaac," she cried, "how did you ever happen to discover the law of gravitation?"

"By *constantly thinking* about it, madam," answered the great scientist.

A business executive tells this story in The American Magazine for February. He writes under the startling title: "Why I Never Hire Brilliant Men."

He has seen dozens of average men achieve distinction. He has seen talented men fail. And he tells why.

He reminds us that Lord Kitchener was one of the dullest boys who ever entered a school; and that Charles Darwin, the eminent naturalist, was so unpromising as a lad that his father prophesied that he would be a disgrace to the family.

These men overcame their handicaps; they were plodders, it may be, and not geniuses. But who have been the doers of important deeds? Geniuses? Yes, some of them. But not a majority, by any means.

Is there some secret by which even a mediocre man can force himself into doing something fine and useful?

You will find the answer to that question in every issue of The American Magazine. You will find fresh evidence that nature distributes talent in very unequal degrees. But the habit of thinking is an asset every man can own.

Other magazines are made *for us*. This magazine is made *out of us*. More than 2,100,000 Americans have come to regard it as an ambassador of opportunity, a part and a partner in life.

On Sale Today
25 Cents
$2.50 per year
The February American Magazine
2,100,000 circulation
THE CROWELL PUBLISHING COMPANY · 381 FOURTH AVENUE · NEW YORK
THE AMERICAN MAGAZINE · WOMAN'S HOME COMPANION · COLLIER'S, The National Weekly · FARM AND FIRESIDE · THE MIRROR

Santa Fe
Comfort and economy in a tourist sleeper to the East
You save about one-half the Pullman fare by using tourist-sleeper and you ride on a fast Santa Fe train.
Fred Harvey station lunch-rooms and lunch counters will save you money on meals.
—here for information and tickets
Geo. T. Gunnip, Div. Pass. Agt. 321 S. Broadway Phone Broadway 8500
SANTA FE DEPOT First St. and Santa Fe Ave. Phone Main 8200

le Sir Isaac
id you ever
swered the
rican Maga-
le: "Why I
heir handi-
it may be,
who have
tant deeds?
them. But
means.
by which
force him-
g fine and
ery issue of
e that nature
bit of think-
ine is made
me to regard
rtner in life.

5 Cents
$2 per year
an
Magazine
lation
New York

Amusements—Entertainments

California
WONDERFUL!
IS WHAT THEY ALL SAY ABOUT THIS
SUBLIME DRAMA OF HUMANITY
YOU OWE IT TO YOURSELF TO SEE
Victor Seastrom's
First Goldwyn Production
NAME THE MAN!
From the Hall Caine novel, "Master of Man"
Elmer's Brilliant Concert Orchestra

Miller's
5TH RECORD WEEK
MARION DAVIES
In Her Cosmopolitan Production
"Little Old New York"
and—WILL ROGERS in
"Two Wagons, Both Covered"

CRITERION
Charms to be handed down to generations yet unborn!
The divine conception of Rafael Sabatini's Adventure-romance
METRO-GOLDWYN-MAYER'S Metro Masterpiece
"SCARAMOUCHE"
RAMON NOVARRO AND LEWIS STONE
Reserve seats at Box Office (Phone 577-141) or Ticket Agencies. Prices (Phone 811-241) Nights, 50c, 75c, $1, $1.50. Tax added.
Roxy Dixon
Inspirational prologue

DIRECTION WEST COAST THEATRES INC.
LOEW'S STATE
Olive at 7th
ANOTHER SENSATION
Gertrude Atherton's famous novel
"BLACK OXEN"
A Frank Lloyd Production
With
Corinne Griffith and Conway Tearle
Arthur Kay, Conducting
Loew's State Concert Orch.
Fanchon & Marco's New Production
"Impressions of Life"

ALHAMBRA
"FLAMING YOUTH"

FAMOUS BABY 50 BURBANK DOLLS
Burbank Theater Main at Sixth

GRAND OPERA HOUSE
NEXT WEEK
KOLB AND DILL
"A BIG REWARD"
THEIR BIGGEST HIT!
POSITIVELY LAST TIME SUNDAY NIGHT, JAN. 27
BUY SEATS NOW

MASON OPERA HOUSE
GEO. M. COHAN'S THEATRE
ORPHEUM CIRCUIT
9th and Hill
12:45 NOON—CONTINUOUS—11:30 P.M.
Vaudeville and Photoplays
Dave Seed & Austin 4:19 7:24 10:19
Ralph Margaret Severn 4:52 7:47 10:32
Exclusive Photoplay
Colleen Moore 1:21 4:45 8:00 11:45
In "The Huntress"
Sat. Night, Sun. and Hol., 65c
Children, Any Seat, Any Time, 15c

SECOND WEEK
"THIS FREEDOM"
All Los Angeles is talking about this Photodrama

MATS. WED. AND SAT.
Thomas Wilkes Presents
MARGARET LAWRENCE
(By arrangement with Sam H. Harris)
"IN HIS ARMS"
By Lynn Starling

MATINEE DANCE EVERY WEDNESDAY AND SATURDAY
HERB WIEDOEFT'S ORCHESTRA

PLAYDOM

GLORIFIES THE LURID

VIEWPOINT HAS NOVELTY IN "NAME THE MAN"

By Edwin Schallert

The dust of cinema conventions is not being allowed to collect any more than necessary nowadays in the better class of features, and just to add to the gayety of brushing it aside, "Name the Man!" Victor Seastrom's first American-made production, is setting it with a great downpour of rain this week at the California Theater. The result may be a gloomy landscape, but the general effect is a certain revivification of the old worn-out soil of melodrama.

I am right when I say that "Name the Man!" is gloomy. In fact, at times, it is rather wantonly depressing, but at the same time it is so exquisite in the quality of its photography, so deft and simple in the character of its treatment, and so generally fine in respect to the acting—that is, for the most part—that you can even forget the fact that it is based on a dull, heavy and soggy Hall Caine story.

Personally, I expected a little more of Seastrom in his first picture. He was brought to this country with such acclaim by the Goldwyn company from Sweden that one was led to look for the season's greatest revelation in his first photoplay.

The fault, to my mind, is chiefly in the story, and the fact that Mr. Seastrom is not yet certain of his individuality in the new world. His adventures in humor are particularly wanting in grace, and there is a certain wild trace of hokum too in the finale that does not suit his style.

The photographic impressiveness of his picture, which is an outstanding virtue, grows as much out of the choice of location and the selection of shots, as out of the actual camera work itself. This is nevertheless very fine.

There are two or three scenes that are absolutely unforgettable. The one where the police wagon, a dread affair at best, passes the automobile driven by the young Deemster is fraught with atmosphere.

There is a glimpse of the girl, Bessie Collister, holding a lamb to her bosom in the midst of the storm that stirs the sentiments, and there are other flashes of clouded skies and gaunt and solitary trees that lift the mind to a strange melancholy contemplation.

All these qualities, plus the fine discriminating meaning that the director gives to the expressiveness of his people in the majority of somewhat delicate situations, lift the ruddy plot out of its dull mire, even though they cannot save it.

Mae Busch is cast in the prominent role of the pivotal character of the girl who is the victim of fate and circumstance. She does not endow it with sympathy, perhaps, because she is not the tearful Griffith type that might be imagined in the portrayal, but she nevertheless acts it with effectiveness as to the details of expression. Some of her scenes, considered separately and apart from the rest, are notably and convincingly good.

Conrad Nagel has seldom done better work or exhibited more finesse in the delineation of character than as the young Deemster who is responsible for the heroine's sorrows. Even despite the foolish wig that he has to wear, he offers a foil for him generally superior characterization.

Overacting at times may mar the performances of De Witt Jennings and Evelyn Selbie but they both add a touch of good lurid drama.

Creighton Hale achieves a very creditable portrayal that serves to lighten the overcast skies. And that's not forgetting Patsy Ruth Miller, who really adds much loveliness to a number of scenes, and acts with a great deal of charm.

The Aesop Fable, "The Black Sheep," also on the bill, is great fun, and the concert directed by Carli D. Elinor, as usual heightens the entertainment.

HEIFETZ IN FIRST OF TWO CONCERTS

Inscrutable in his personality, and irresistible in his virtuosity, Jascha Heifetz returned to Los Angeles last Saturday afternoon, and won a compelling victory over his listeners at Philharmonic Auditorium. It was the first concert of two that he is giving here, and was enriched with many beautiful musical selections that tended to display the richness of his technique, as well as the beauty of his tone.

To be sure, there have been more effective concerts by this skilled and artistic violinist. There have been others that revealed in higher perspective the quality of his style, but this at least conquered as always with its dignified and stately appeal, that belong so intimately to Heifetz as the interpreter.

The supreme moments in his concert were perhaps the "Rondo Capriccioso" by Saint-Saens, which he rendered with a tremendous and sweeping vigor, and the glittering "Perpetuo Mobile" by Cecil Burleigh. This latter was exquisite in the precision of the fingering of the intricate notes.

A rather fateful happening was the breaking of a string on the Heifetz violin, for thereafter there occurred slight though hardly detracting errors in intonation, which are very unusual in his instance. The string of the violin snapped during the "Slavonic Dance in E Minor" by Dvorak, just after this had started, and Heifetz immediately ceased playing and left the stage, reappearing again after the trouble was remedied to a fine tribute of applause.

The opening composition on his program was the "Sonata in C Minor," by Edvard Grieg, to which Heifetz gave especially big and brilliant expression in the allegretto and the final allegro. He also gave the "Ziegeunerweisen," by Sarasate; the "Nocturne in E Flat Major," by Chopin waltz, Paul Juon, and "From the Homeland," by Smetana, as well as a number of encores.

Isador Achron assisted effectively at the piano in the concert that was splendidly and at many moments enthusiastically received.

STAR'S DASHING IN NEW COMEDY

The early springtime fancies of a young man that turn lightly to love will have a difficult time competing during the next few weeks in their zest with the interest that audiences will probably manifest in the Majestic Theater. And there is a reason, as those who saw the opening performance of "In His Arms" last night can testify. The show is light and gay and dashing and it is made doubly so by the presence of the vivacious Margaret Lawrence.

It is long enough since we have seen a really good light comedy for us to appreciate this one. Lynn Starling wrote it, and the lines and situations are, with the exception of a few dull lapses, sufficient almost to sustain a fairly bright fascination on their own account, but with the company and the production there is going to be little wanting for entertainment.

Chiefly, of course, it is Miss Lawrence. She brings the rarest comedy esprit. In fact, she simply walks off with the show, and that is not to say that she is not splendidly aided by the capable group of players that surround her, for all of them steal individual scenes.

I really like the Majestic Theater's new star much better in the current attraction than in "Secrets." The other play was too Victorian, and "In His Arms" demonstrates that Miss Lawrence is nothing if not up to date. Three or four dashing sartorial outfits, notably a flaring Mandarin coat, told us that. And the rest she conjured with her quick mentality, her sparkling humor, her merry tempo, her fleeting hints of much beneath the surface in feeling. She was glorious.

"In His Arms," as you might suppose from the title, is all about love. In fact, in a way it reminds one of the play, "In Love With Love," that is now showing in New York, and that Mary Newcomb appeared in here. To be sure, the resemblance is only slight, and that in the motivation. The present offering is much lighter, even if a trifle sentimental, in tone.

The woman is engaged. The chap is an artist. She thinks she loves him. She doesn't. Then she meets another man at a dance. He comes to call. And so it goes.

What matter the plot?

After Miss Lawrence came Vernon Steele for a well-sustained portrayal, sincere and fervent, that occasionally was lighted with comedy. He is a capable leading man. Franklin Pangborn was fairly cast but acted rather well, if broadly.

Character portraits of distinction were offered by Florence Oberle—this splendid; Lillian Lawrence, also good.

Katherine Van Buren was excellent, and Barbara Brown sprightly in a trifling part, while Robert E. Homans provided the necessary brusque father of comedy. Richard Pitman and Eleanor Parker were the others in the cast.

"In His Arms" is an enjoyable, if rather obvious play, that is approximately and artistically staged by Williamene Wilkes and Dickson Morgan, who in some of their presentations can almost give lessons to a New York producer.

Theaters—Amusements—Entertainments

PANTAGES
VAUDEVILLE
SEVENTH AT HILL
STARTS TODAY
The Popular Comedian,
Nat Haines
and His Company of
Broadway Sheiks and Shebas
in the Musical Farce
"YES, MY DEAR"
A Joyous Combination of
GIRLS—GOOFS—GAIETY
6 NEW ACTS 6 NEW ACTS 6 NEW ACTS
? ? ? MILO ? ? ?
Clifford & Grey
Keeping 'em Rolling
Warman & Mack
Two Melodious Chaps
Marston & Manley
"Do You Follow Me?"
Baraban & Grohs Co.
Last Word in Dancing
The "Pine Tree Pictures" Feature
"THE BROKEN SILENCE"
by
James Oliver Curwood
ON THE SILVER SHEET

Charms Beach Audience With Pianistic Art

That captivating pianist, Ethel Leginska, gave her first Southern California recital Friday evening before an audience of some 2000 people in the Municipal Auditorium in Long Beach. Her diversified program was marked throughout with reflective artistry and that type of expression which in every way marks the musician of extraordinary attainments.

The diminutive English pianist appeared on the stage very much like an appealing little girl just out of high school, and withal a freshness and buoyancy of spirit which rather pleasantly hypnotized her audience. It was apparent from the opening notes of the Beethoven Sonata, Op. 26, that here was an interpretation worth hearing. Holding an even tempo has become such an unusual thing with even famous pianists, that an artist who is able to imbue contrasting hues and color into her music without tampering with the rhythm, is rather the exception.

It is quite probable that the reason that Miss Leginska is so able to throw herself into the mood of the number she is playing, with such fidelity to the composer's instruction, is because she herself is a composer. She performed two of her own numbers, one a little contrapuntal "Cradle Song," and a humorous "Dance of a Puppet," which had to be repeated. She writes in the modern vein, with a spontaniety which is fascinating. "The Hurdy-Gurdy Man" by Goossens she performed with sparkling wit.

The Chopin group revealed the poet; the love of things soft, sweet and beautiful. This particularly in the G. Minor Ballade and the Etude in E. The Valse in E Minor could scarcely have received a lovlier interpretation.

Two New Suites Are Success at Pop Concert

Two suites which composed the bulk of the program, and played yesterday afternoon by the Philharmonic Symphony Orchestra, were "Le Carnival des Animaux," by Saint-Saens and "Esquisses Caucasiennes," by Ippolitow Iwanow. They were significant because the first is one of the Frenchman's best efforts, but seldom performed because of the unusualness of its scoring, and as well because the full score was not published until a year after the composer's death, two years ago, and second because attractive as the suite is, it has as yet not come into especial vogue.

Probably the orchestra has never accomplished so much in a humorous way at any single concert as at "The Animals' Carnival." The soloists were Winifred Hooke and Alex Karnbach at two pianos, who performed ably and with musicianship. The orchestration throughout was unusual in every way. The instruments were made to either characterize or imitate the traits, calls and even idiosyncrasies of various animals in a series of fifteen short numbers. Of these "The Swan," partly because of its simple scoring, is the only one which has become popular in the literal sense of the word.

First was the Royal Lion, proud, "maestoso!" Followed "Hens and Cocks," in which the clarinet played an important part, as well as the higher strings. The "Asiatic Wild Ass," for two pianos, was a clever curiosity. "Turtles" proved to be much prettier and more graceful than the real thing, and "The Elephant" was the most descriptive, perhaps, of all.

The piano and celesta, with flute and strings, in "Acquarium" gave that transparent and liquid effect needed. "Kangaroos" and "Personages with Long Ears" were interesting. The "Coo-Coo in the Forest" was effective with clarinet back stage. "Aviary" was, of course, vividly descriptive. One of the most ludicrous was "Pianists" (in an Animal Carnival, remember!) in which the purposeless and musical-less exercises which students are often forced to practice, were burlesqued. "Fossils" lived up to the marking of allegro ridiculo. Conductor Walter Henry Rothwell and the members of the orchestra appeared to enjoy the pranks quite as much as the people on the other side of the footlights.

"TIGER ROSE" PLOT SAME OLD FORMULA

BY KENNETH TAYLOR

About the only difference between "Tiger Rose" and ninety-nine out of 100 other pictures of the Far North, as far as we have been able to find out, is that the Northwest Mounted Police sergeant doesn't marry the girl. She does not even fall in love with him.

Otherwise, the Warner Brothers' screen version of the Belasco play, which is showing at the Metropolitan this week, is notable for only one thing; it introduces Lenore Ulric to the screen. And while Miss Ulric is a charming and gay little heroine, she gives us nothing that several other players already established on the screen cannot. At least, the picture, made from the play in which Miss Ulric also starred, does not allow her an opportunity to do so.

The old Northwest formula has been worked ragged. Willard Mack knows it backwards, forwards and inside-out. He can start in the middle and finish up with both ends in their respective positions. And as Willard Mack is partly (mostly, we would say) responsible for the story of "Tiger Rose," it is hardly necessary to go into details regarding the plot.

There is just one thing that will lead you astray. When Sergeant Devlin, of the Mounted, comes dashing down out of the Northland in the opening sequences, and you see that the sergeant is none other than Forrest Stanley, you think you have solved the hero question right off the bat. And a little later, when the sergeant and Pierre indulge in a playful little quarrel over the girl, you are half sorry that Stanley will win out in the end, because Pierre is such a likeable chap himself.

But you're wrong, all wrong. The fellow who comes out ahead is an engineer for a railroad, a part that allows Theodore Von Elts to do some of the best screen work of his career. The cast further includes Claude Gillingwater, whom you will hardly recognize as the factor of the trading post, and Sam De Grasse. Sidney Franklin directed.

FLASHES

"BLACK OXEN" GOOD

ATHERTON STORY PLEASING ON SCREEN

By Grace Kingsley

The Fountain of Youth has been a much-sought-after location throughout the ages. Men used to believe that they could dip into its waters and be young again, nowadays, science is the big noise in rejuvenation, as the hapless goats and monkeys can testify.

"We Girls" kidded the subject of women trying to keep young, and now along comes "Black Oxen" and takes the matter seriously. The film was produced by Frank Lloyd.

Gertrude Atherton dared to use all sorts of pathological words that "ladies" used to whisper under their breath. But of course the picture version, on view at Loew's State, tells the bare tale. At that, it is an interesting story, even though the psychological and pathological details are omitted.

But I think it is rather a cold tale. Nowhere does it grip you—make you feel that the hero and heroine simply must have each other. This was partly true of the original story; yet there was a place in the original, when Mary Ogden, the rejuvenated woman, gives herself up to the idea of love entirely, when she and her lover are entertained at the mountain camp—when she laughs and loves and is happy in the present like any girl in love. This was in strong contrast to the undertone of fatalism and sadness running through the story, and gave vitality and appeal to the love affair. For some reason this striking phase of Mary's and Clavering's love is omitted on the screen—is put over in a short subsitle—and so we find Mary always triste, and the love of the two a sad thing.

Another thing—and unforgivable: The picture intimates that Clavering finally married the little flapper. Well, why should a man of 35 marry a flapper of 17 any more than he should wed an older woman? Besides, the decorousness of the story is upset. In the book we feel certain that Clavering married that sane, sensible and fine companion of his late youth, Cora Dwight, which is in keeping with all the traditions of the book.

Yet the sotry is admirably transferred, considering its drawbacks as screen material. At least it has freshness of theme, with its significances skilfully interpreted; and the acting is very good, indeed. Corinne Griffith was a distinct surprise. I had thought of Ethel Clayton, of Norma Talmadge, of Katherine MacDonald as having the right poise for the role; but while Miss Griffith may at moments seem unconvincing as the woman with a past and background, at other times there is the sadness and disillusionment of age in her lovely eyes, and she has always immense sympathetic appeal.

She wore long dresses!

But if you go to see the picture for nothing else, be sure and see Clara Bow as the wicked little flapper! I'm sure she has the most diabolically expressive face and body on the screen, and she is alive every minute. Her characterization is a perfect gem. Conway Tearle is effective in the role of Clavering; Alan Hale is very fine in the part of Hofenhauer; Claire MacDowell is superb as the old maid in the scene of hysterical self-revealment, and Clarissa Selwynne is perfectly cast in the role of Cora Dwyer, with the others in the long cast all equally satisfactory.

"CORNERED" WINNING CROWDS AT MOROSCO

Radiant, lovelier than ever, and cleverer, too, Grace Travers returned to the Morosco yesterday. She is the real star of "Cornered," even if she does appear in only one act, when, as the insouciant, fair and slangy "Lady Lou" of a Chinese restaurant and hop-joint, she visualizes all that is fascinatingly wicked, or wickedly fascinating, in such a character. She received an ovation from old friends.

"Cornered" is a crook play with farcical trimmings. It is likewise a mystery play turned inside out. That is, you guess most of the things that happen an hour or two before they do happen; and what you don't guess you are told; so the piece is pretty tedious at times.

Being so largely a matter of hokum, as see the twin sisters, one a crook, the other a lady, brought together at the end; the dope fiend who won't give his pals away; the so-called suspense when the burglars are getting in their fine work, and we know very well they will be interrupted—being, I say, so largely a matter of easily guessed hokum, it does seem as if a faster performance should have been given. Likewise—and this is more serious—the second act, being almost entirely farcical, where the bad sister is cornered by the cops and pretends to be the good sister, should be played more for laughs. Miss Treadway misses a great deal here. She should sparkle, should play every point brightly for a laugh. She plays the part entirely too straight. However, she does bring sincerity and beauty and much appeal to her double role, for she plays both sister parts. But again, she does not offer contrast enough in her playing of the two parts.

She is entirely efficient, however, in the brightly surprising climax of the third act, when she gives the mind-reading tests which baffle the police.

It is quite impossible to dislike the character of the dope fiend, played by Albert Van Antwerp, not only because there is subtle sympathetic appeal in the part, but because Van Antwerp is possessed of a highly magnetic personality as well as fine histrionic powers. We should like to see him in a better part.

Craig Ward is another newcomer. He, in fact, plays the hero. Ward is possessed of a fine voice, good training and a nice personality.

Probably he will make a good impression in hero roles. Yet I must confess that I like Gayne Whitman much better in these self-same parts. Whitman plays the role of a Gentleman Jim confidence man, and of course does it well.

I understand that Douglas Rowland met with a great tragedy yesterday in the death of his mother, news of which he received just as he was going on the stage. I don't know how he managed such an excellent performance. A fine characterization of Leontine, a maid, is given by Jessie Arnold, and Belle Green was sweet as another little maid. Joseph Eggenton was excellent as the sleuth, and other parts were nicely done.

Theaters—Amusements—Entertainments

Grauman's Rialto
At Six-foot Breakfast Table One Mile Long
The Marriage Circle
An Ernst LUBITSCH production
A delightful sex farce
An education in matrimony
Will make the married chuckle and the single leave
In the cast: Florence Vidor, Monte Blue, Marie Prevost, Adolphe Menjou, Creighton Hale, Harry Myers, Dale Fuller
A Warner Bros. Picture

GRAUMAN'S Million Dollar Theatre
The town is hurrying—
Only 7 days more!
NORMA TALMADGE
"ASHES of VENGEANCE"
Presented by Joe M. Schenck
Directed by Frank Lloyd
LOVES THAT BURN AND LIVE FOREVER IN "THE ETERNAL CITY"

GRAUMAN'S METROPOLITAN
Everybody loves "YOUR BOY" in Booth Tarkington's Unforgettable Play
Lenore Ulric
TIGER ROSE
DAVID BELASCO'S Greatest Stage Hit!!!
The Drama that Broadway still recounts with bated breath after its 3-year run
SIDNEY FRANKLIN presents
KERMAN HELLEN
The LITTLE MAIDS
MICHEYICH Piano Genius
MAX FISHER, of

GRAUMAN'S HOLLYWOOD
EGYPTIAN THEATRE
HOLLYWOOD BLVD. & McCADDEN PLACE
Everybody says: the greatest picture the world has ever seen!
It has everything!
Cecil B. DeMille Production
"The Ten COMMANDMENTS"
Presented by Jesse L. Lasky and Adolph Zukor
Two shows daily. Seats reserved. Patrons requested to be seated by 2:15 and 8:15. Prologue program goes on exactly on the minute. Seats at Barker Bros.; Birkel Music Co. Always good seats matinees.
Preceded by "A Night in Pharaoh's Palace" 100 artists on the stage

Palmer Photoplay Corp. Presents
the Most Entertaining Show in Town
"JUDGMENT OF THE STORM"
BY ETHEL STYLES MIDDLETON
With an All-Star Cast, including
Lloyd Hughes, Lucille Hickson, Myrtle Stedman, George Hackathorne and others.
MACK SENNETT Presents HARRY LANGDON in "SHANGHAIED LOVERS"
Broadway at 9th Continuous 11 a. m. to 11 p. m. Popular Prices
MISSION

MOROSCO THEATER BROADWAY NEAR 9TH
AN ABSOLUTE SENSATION
The celebrated New York Success—by Dodson Mitchell.
"CORNERED"
With all the Morosco favorites and distinguished new players.
Curtain rises nightly 8:20. Pop. prices, Mats. 50c, Eves. $1.50. Mat. Thurs.

Orpheum
MATINEE DAILY, 25c-Uc
Evening, 25c to $1.50
Ex. Sat., Sun. & Holidays
Phone 873-214
Next Week HAZINOVA
NORA BAYES
McLAUGHLIN & EVANS
REGAY & CURLISS
SIGNOR FRISCOE
ROCKWELL & FOX
ARNAUT BROS.
LES SPLENDIDS
ENID MARKEY & CO.

The Clune BROADWAY This Week Only!
The ISLE OF VANISHING MEN
The Most Remarkable and Strangest of All Photoplays.
Your last opportunity to see it.
"THE LIFE WORK OF WM. F. ALDER"
Also Comedy—Newsreel—Vaudeville—Music 11 to 11 Daily; 25c, 50c, 75c; Kiddies, 25c

HIPPODROME Vaudeville Main St. at 4th
Most unusual story ever filmed!
"RADIO MANIA"
With Grant Mitchell.
Continuous Daily 1 to 11. Sunday 12 to 11 P.M.
6 Feature Vaudeville Acts 6

FINE ARTS GRAND AT 827-977
NOW PLAYING
The Belasco Success
"TIGER! TIGER!"
By EDWARD KNOBLOCK
Direction FRANK ELLIOTT
Evenings 8:30
50c to $1.50.
Mats. Wed. and Sat. 2:30—50c to $1.00.

"Let Not Man Put Asunder"

Barker Bros.

Complete Furnishers *of* Successful Homes

BROADWAY, BETWEEN SEVENTH AND EIGHTH

Kelvinator Colder Than Ice

Kelvinator—actually colder than ice! The surface of a cake of melting ice is 33 degrees. Kelvinator surface is 22 degrees. Dry, even cold supplied without the muss and inconvenience of an ice man!

More Economical Than Ice

Kelvinator does away with the daily ice expense. It requires a minimum amount of electricity but saves in the better preservation of foods and elimination of the germs that are the danger of natural ice.

It fits your refrigerator and can be installed right in the ice compartment of the refrigerator you now have. There is a size of Kelvinator exactly suited to your refrigeration needs.

At your request, a Kelvinator representative will call and give you the complete story of Kelvinator. Or, why not come in and see it demonstrated. Model kitchen, 7th floor.

Kelvinator

Notice to Patients *of the* Electronic Institute

First reports of the fire at our building, on the corner of Wilshire and Vermont, were incorrect.

The Abrams Electronic Treatment and Diagnosis Department, the Osteopathic and Reconstructional Departments are now open and patients have the same efficient care as before.

Electronic Institute
(Electronic Reactions of Abrams)
Cor. Wilshire and Vermont — Phone Dunkirk 1360

January 2nd, 1924.

TO THE STOCKHOLDERS:

The annual meeting of the Stockholders of the H. G. CHAFFEE COMPANY will be held at the office of the Company, 912 East Third Street, Los Angeles, California, on Monday the 4th of February, 1924, at 10 o'clock A.M. for the purpose of electing directors and for the transaction of such other business as may be brought before said meeting.

H. G. CHAFFEE COMPANY.

H. G. Chaffee, President. — Ida E. Schmadel, Secretary.

A Raw, Sore Throat

Eases Quickly When You Apply a Little Musterole

And Musterole won't blister like the old-fashioned mustard plaster. Just spread it on with your fingers. It penetrates to the sore spot with a gentle tingle, loosens the congestion and draws out the soreness and pain.

Musterole is a clean, white ointment made with oil of mustard. It is fine for quick relief from sore throat, bronchitis, tonsilitis, croup, stiff neck, asthma, neuralgia, headache, congestion, pleurisy, rheumatism, lumbago, pains and aches of the back or joints, sprains, sore muscles, bruises, chilblains, frosted feet, cold on the chest. Keep it handy for instant use.

To Mothers: Musterole is also made in milder form for babies and small children. Ask for Children's Musterole.

35c and jars and tubes; hospital size, $2.00.

MUSTEROLE — WILL NOT BLISTER

Better than a mustard plaster

FOR SKIN TORTURES

Zemo, the Clean, Antiseptic Liquid, just What You Need

Don't worry about Eczema or other skin troubles. You can have a clear, healthy skin by using Zemo obtained at any drug store for 35c, or extra large bottle at $1.00.

Zemo generally removes Pimples, Blackheads, Blotches, Eczema and Ringworm and makes the skin clear and healthy. Zemo is a clean, penetrating, antiseptic liquid. It is easily applied and costs a mere trifle for each application. It is always dependable. Zemo Soap, 25c—Zemo Ointment, 50c.—[Advertisement.

Times Want Ads

Dollars in service for pennies in cost.

PEOPLE CALLED TO STAND FOR TRUE AMERICANISM

Legion Chaplain in KHJ Sermon Denounces Propagandists and Lethargic Ones of Today

Calling on all American citizens to "shake off their lethargy and fortify themselves against the onslaughts of pernicious un-American propaganda," Rev. Gordon Palmer, chaplain of Post No. 8, American Legion, and pastor of the South Park Baptist Church, made a strong appeal for a greater manifestation of the spirit of loyalty in a sermon preached yesterday to the KHJ audience from The Times broadcasting station. Mr. Palmer spoke in part as follows:

"This morning I challenge you, in the name of my Master, to show your colors as Americans. That this is a disloyal generation needs little argument to prove. Even editors of our great dailies and leading magazines declare it to be so. Our leaders are awakening. Washington is awakening. God grant that our government shall speak with a mighty voice of authority that this un-American propaganda must stop!

"The virus of disloyalty is entering every artery of American life. It is found in places of authority. It can be traced through the parlors of palatial residences. It is creating discontent among industrial organizations. It stirs up and encourages class hatreds. It is entering our educational institutions and even under the guise of religion it seeks the destruction of our civilization.

IMMUNITY IN PEACE

"Had an American soldier been found placing bombs at the foundations of our fortresses he would have been guilty of high treason. If one had been discovered poisoning the water in an army camp he would have incurred the death penalty. Yet in times of war and peace men are blasting at the Constitution, fortress of our republic, and are pouring the deadly disease germs of enmity, jealousy and bitterness into the reservoirs and streams of American life and thought.

"America has always despised secret diplomacy. She likewise abhors secret propaganda. Democracy cannot thrive on ignorance. Every article that is published should be signed by the author and no nom de plume should be used. A democracy must have light or be destroyed. The name of every American, alien or citizen, guilty of disloyalty should be published. Society has a right to be protected and the authority of the law established.

"Law enforcement is a real question today. Until the adoption of the Eighteenth Amendment, the minority always acquiesced to the rule of the majority. Now, each man seems to be a law unto himself.

"We must not stand aside, silently, while our foundations are being undermined. To be silent today is to take sides with the enemies of our country. Americans, voice your protest! Show your colors! Dare to support the Constitution against every form of attack from within or without. It is the citadel of the American republic. However, much you may dislike some of its provisions, remember it is the supreme law of our land. America cannot long exist if its mainsprings are continually tampered with by un-American Americans.

"America has always stood for high ideals. America is more than 3,000,000 square miles of territory. It is more than 110,000,000 of the human race. America is a spirit, an attitude, an atmosphere, a land of Christian ideals. An American is more than one who has had the good fortune of having been born here. He is more than one who has taken an oath of allegiance to the Constitution and the flag. Americanism is more than a matter of the head. Americanism is an experience of the heart and life.

"Reverence for the home has been a marked characteristic of our people. It is essential to 'keep the home fires burning,' if this republic is to remain secure. When the laws of the home are ignored, and trodden down, the laws of the nation will be ridiculed and trampled under foot.

"The faithless man is a Godless man and a Godless man is a soulless man. The Godless man can never portray the true American. Today there are united efforts to overthrow our faith. Whenever America rules God out of her social, political and educational life, her doom is sealed.

"It is a privilege to be an American. America has her faults, it is true, but with all her mistakes she, stands the peer of nations. More happy, contented, prosperous people are found under the Stars and Stripes than anywhere else on earth. More people own their homes, more travel in automobiles than in any other nation. No nation has such splendid educational, socia! and religious advantages. No one here scorns your humble birth. Talk America up! Never let the old flag touch the ground! Not boastingly, but with genuine thanksgiving, thank God for America!"

PASTOR PLEADS FOR STARVING CHILDREN

Rev. Henry C. Culbertson, pastor of the Plymouth Congregational Church, preached yesterday on "Miracles." He spoke in part as follows:

"On such a subject as miracles every one must give his own definition. Here is mine: A miracle is an event which we have not yet been able to classify under any known natural law, but which is reasonably well attested by evidence, and which expresses some distinctive message revealing the character of God. The greatest miracle of all is the character of Jesus, the only sinless character ever lived or imagined in the course of human history. The second greatest is the fact that after His death, His followers were so convinced that He had risen again that in memory of this tremendous occurrence they changed their Sabbath from the seventh to the first day of the week. It seems logical that such a personality as Jesus should express Himself in marvellous works. And surely in these days when we have discovered matter to be a negative electron, it is not too much, for example, for us to think that such an extraordinary personality could change water into wine in order to show God's interest in the happiness of a rustic couple on their wedding day.

"The laws of nature which we know are the best discipline, the best arrangement, for making possible the development of our human personalities. But over and above these laws of ordinary natural working, there is the personal touch of God's kindliness in Christ's miracles, and in the way God answers prayer, and saves souls out of degradation into new life and power. It means that God is not an impersonal Fate, shackled by the laws of His nature, predestined to all that He does, but that God has free will, and can express His personal love through higher laws in these personal touches which we call miracles.

"When a seemingly hopeless drunken sot like S. H. Hadley can be transformed by the grace of God so that he becomes a saint, helping thousands of wretched drifters into better life, that is a miracle. When you and I are so moved by the grace of God that we forget all the old antagonism against the German people, and, in a Christ-like spirit, act to feed their hungry children, then that is a miracle in our hearts, and it makes possible another miracle in the hearts of millions of others in the Fatherland who are today embittered by defeat and living in a hell of hate, and who may be touched by our Christ-like gift and won to a better attitude and a happier future. They tell us that Germany is in the most deplorable condition of any country in Europe, and I cannot think of any other way in which that great people can be saved, except by our making our loving service a channel through which the grace of God, and the miracle-working power of God can reach their hearts."

STRIKES BLOW AT INFIDELITY

Rev. Bruce Brown, pastor of the South Park Christian Church, preached yesterday on "Plain Truths About the Bible." He said in part:

"There never has been an enduring civilization where the Bible has not prepared the way. No nation can march with the leaders of progress that rejects the principles of morality that compose the fabric of Christianity. A city without a church would soon become a pandemonium. Real estate values are always low in a churchless community. No one fears to sleep beneath the roof of a man who honestly prays. No one dared to write as his epitaph, 'Death is an eternal sleep.'

"An infidel wrecked on an island inhabited by cannibals would feel perfectly safe in a missionary's house. If Christianity were not a good and valuable thing nobody would take the trouble to counterfeit it. No Chamber of Commerce ever advertised that its town had lots of saloons and dance halls and no churches or schools."

"FUTURE OF AMERICA" DISCUSSED BY RABBI

Rabbi Edgar F. Magnin of Temple B'nai B'rith, preached last Saturday on "The Future of America." He said in part:

"The future of America, as a nation with a great destiny, will depend not alone upon its material prosperity, but more especially upon its spirit of magnanimity, its largeness of heart, its spiritual vision. There can be no question about it, in my opinion, and I base this opinion upon a knowledge of history, that nations like individuals, must look to their morals if they are to be safe. This means every phase of moral life, the preservation of the home as a fundamental institution, the high standard of its womanhood, the morality of its men, its sense of reverence, its cultural and idealistic outlook. As God led the Israelites out of Egypt, with the pillar of cloud by day, and the pillar of fire by night, so must God be the guiding force of every nation. Without a religious point of view (and by religion I do not mean sectarianism) any nation must be swallowed up by the raging torrents of its own iniquities."

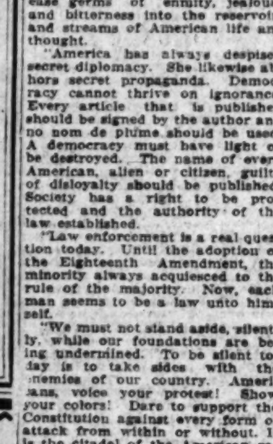

—because pure sunlight contains all the colors in existence. In passing through raindrops, as through prisms, the sun's rays are dispersed into the rainbow colors. There is no color at all in

Purotest Mineral Oil Russian Type

and it contains all elements necessary for complete intestinal lubrication.

Purotest Mineral Oil is purely mechanical in action, and therefore free from the objectionable features of many cathartics. It is easy to take.

One of 200 Purotest preparations. Every item the best that skill and conscience can produce.

The Owl Drug Co

And All Rexall Drug Stores

LAW OF KARMA SERMON THEME

Doctrine of Sacred Science Cult Expounded

Founder Heard in Fine Arts Theater Address

Teachings of Bible and New Creed Reconciled

BY ALMA WHITAKER

A School of Sacred Science has now been established in Los Angeles and on Sunday morning I went to listen to its creed.

It is, its founder Mr. Ralph De Bit assured me, a school in reality, but it holds regular Sunday morning services at the Fine Arts Theater.

The stage was adorned with fresh flowers for the occasion, and there were about 100 women and exactly eleven men present, including De Bit and Rabbi William Rice, who conducted. I have noticed in my church journeyings that women predominate in the more spiritual, devotional, emotional creeds, while men are more prevalent at the more intellectual, mind-and-reason religions.

Rabbi Rice opened the service with readings both from the Bible and from the text-book "Sacred Science." He read from Isaiah 1:18, 19 and 20, from Mathew v:17, 18 19 and from Galatians vi:7, 8 and 9. These Bible excerpts, all referring to the law of the soul and its immutable fulfillment, were chosen to illustrate the law of karma as set forth in the reading from sacred science. And this sacred science purports to bring spiritual reason, a higher understanding of divine justice to bear upon the teachings of both old and modern religious schools, setting forth that ultimate divine justice always prevails as distinct from human justice—and injustice.

EXPOUNDS CREED

So that, after a musical solo, this law of karma was the theme of a sermon delivered by Mr. Ralph De Bit—the law of karma, by which he said we must all somehow, someday make explation for our past, for our sins of ignorance and misconception. But how to reconcile this thesis with the biblical promise that though our sins be of scarlet they shall become white as snow? The preacher explained that once we have surrendered, once we have recognized the Christ spirit within us, once we have become one with the Father, all things are spiritual, all error vanishes.

Sacred science, he said, would demonstrate a new kind of strength, the control of the power of the generative spirit — which had descended so overwhelmingly upon that audience that morning. The life of Jesus of Nazareth, he said, was the key which furnishes all life with spiritual light, and would be studied in its relation to the spiritual growth and development of the human soul. The sacred scientists believe in regeneration, reincarnation, the retransmigration of the flesh into eternal life and that the Christ power is within everyone of us.

WARNS OF POWER

He told of the danger of this knowledge of Christ power, as exemplified when Jesus went into the wilderness and was beset by temptations. For when we become conscious of this power to create things and conditions, we are apt to misdirect their use — but the Master Jesus rose to the fullest heights of spiritual regeneration, between His baptism by water and His baptism by the spirit. This consciousness of the Christ ego must go through a period of expiation, of reaping what it has sown and becomes purified of ignorance and error. This is the complete invocation of the karma of the past.

Here Mr. De Bit said that they do not believe in any form of capital punishment; that man's "outer justice" is camouflaged revenge. "We do not tolerate capital punishment, revenge upon an ignorant, sick soul that needs healing before it is sent to the astral plans. here is no justice in it—'Vengeance is Mine, saith the Lord.' Punishment belongs to the spirit, the justice of the Law of Karma," he added.

He maintained that to think we are flesh is an erroneous conclusion. The spiritual life alone is real, the immortal spirit of the ego of man. The spirit is not in the body, the body is in the spirit, and "whatever the spirit is aware of itself is manifested in the body. We are all potentially or actually Christ, for Christ is a state, a spiritual condition, not a person. Our own spiritual power is Christ."

MEETINGS HELD WEEKLY

Meetings are held every Wednesday evening in Philosophic Hall, Fine Arts Building, and the subject next Wednesday will be "The Spiritual Destiny of the United States." Next Sunday's subject will be "The New Dispensation."

And on Friday evenings Mrs. Phoebe Holmes conducts the class on Meditation. The beginners, those coming out of the "anthropomorphic concept of God," are her special care. That long word means the conception of God as a patriarchal gentleman.

Mrs. Holmes conducted a period of "silent meditation," during this service, during which she begged that we realize that "the voice of the Father is within us," and to "cut out all outside thoughts of the flesh and receive the Holy Spirit." After which all closed their eyes and maintained silence for forty seconds.

At the close of the service Mrs. Holmes also conducted a "healing" seance, during which she said that we were all in Eternity now, that we are all the children of God, that we are all perfect—now—all spiritual beings, and therefore there can be no imperfections. Two persons named were to be the subject of special meditation, as Mrs. Holmes said "these precious ones are one with God."

Mr. De Bit pronounced a benediction differing slightly from that used in the Episcopalian service, and with this the service closed at 12:15 p.m.

This makes the seventy-second distinct religious denomination that I have visited in Los Angeles to date.

WISDOM OF JESUS IS HELD SUPREME

Rev. William C. Isett, pastor of Amanda chapel, preached yesterday on "The Charter of the Church." He said in part:

"Sooner or later the world will find out the wisdom of the teaching of Jesus Christ, but not until men have tried everything else. In laying the foundation of his kingdom on earth, Jesus gave, in the Beatitudes, the charter for His church. Summed up, they are very simply this, that the man who rises above his difficulties, with a pure heart and noble desire, kind and considerate toward his fellows, and holding to the right no matter what happens, is happy, or 'blessed.' Happiness is not the goal of human existence, but the atmosphere in which we live if we are doing God's will. The Christian is left on the earth that he may be the channel of God's beneficence and the perpetuation of his Master's kindness. The merciful man is considerate of the comfort and feelings of others, and so is happy, as Jesus was, in doing good. The pure in heart see God, because the soul is so supremely an altar that it must remain almost shrine, and there, and [illegible] temptation the heart [illegible] fight against [illegible] come it with [illegible] we rise [illegible]

Does Your Salesman Wear a Checked Suit ?

SIM CRABILL SAYS:—Even the best salesman wears a checked suit at times—some little habit or peculiarity that distracts his prospect's attention and works against him.

That is one big advantage your "printed salesman" has, apart from its economy. Always at its best, expertly prepared, attractively illustrated; sound, logical and convincing; it has no disturbing personality and secures undivided attention while it presents your story in clear forceful terms that bring *results*.

If you are interested in learning how direct mail advertising can be used to profitable advantage in your own business, a representative from our Service Department will be glad to call at your convenience.

This man will be a specialist in printing and direct mail literature and capable of giving valuable advice and suggestions.

There is no obligation on your part. Simply mail the coupon, or if you prefer, call 875-631 and make an appointment either here or in your own office.

Times-Mirror Printing & Binding House
ONE EIGHTEEN *SOUTH* BROADWAY LOS ANGELES
Telephone 875-631

Gentlemen:
Your Direct Mail Specialist may call on me _____ (date) at _____ (hour). This incurs no obligation on my part whatever

I would be interested in seeing samples of the following items I have checked:
Broadsides _____ Letterheads _____
Folders _____ Office Forms _____
Catalogs _____ Env. Enclosures _____

Name _____
Address _____ Telephone _____

The Business Man's Department Store

Filing Safes for Every Office

Durard Desks are again the choice of the buyer who wants quality. The executive offices of the new Alhambra High School will all be equipped with these beautiful desks — another compliment to their careful, high-grade construction.

No business man knows when fire will try to sweep him off the map. He then finds that the most important things to save next to his bank account, are his office records. These are needed for the adjustment of his fire insurance and the immediate continuation of his business.

We handle the Browne-Morse filing safes which provide the most thorough fire protection for valuable papers, policies and records.

We can advise as to the proper size for your business and invite you to examine the construction and features of these safes which may save your business in time of need.

Seven Floors of Furniture and Equipment

LOS ANGELES DESK CO
848-850 SOUTH HILL STREET
A. R. Heitkamp, President

The Business Man's Department Store

SPECIAL NOTICES—Miscellaneous

DIAMONDS WANTED—HIGHEST CASH PRICES PAID. CONFIDENTIAL. A. D. COHN, 502 BK. OF ITALY BLDG. 7TH & OLIVE.

Baths and Massage

MELROSE MINERAL SPRINGS ELIMINATE THE ACIDS & Poisons. Electric cabinet sweats and hot sulphur baths. Treat for rheumatism, neuritis, sciatica, heart, stomach, kidney, liver trouble and all rundown conditions. Open both sexes. Abrams treats given. Dr.'s advice free. Yellow car "B" on W. 7th st. marked Melrose direct to springs. 5623 Melrose at Larchmont. Holly 5[illegible].

PHYSIO-THERAPEUTICS with elec. sweats, bath, massage, corrective exercise, physical culture, etc. Try our human cabinet, combination steam, electricity and hot vapor for elimination of toxemia and reduction of the body. Trial treatment free. 234 S. BDWY. Rm. 226. Hrs. 9 a.m. to 10 p.m. Open Sunday.

GENUINE MASSAGE—OSTEOPATH. Assts. Misses Oland, Myers & Hagan. Steam, Electric and Hot Air Cabinets. Electro-Vibratory Treatments. Hours 9 a.m. to 9 p.m. Sun. and Holidays 9 a.m. to 4 p.m. All sexes. [illegible] HILL ST. Portsmouth Hotel, suite [illegible].

"WALDEN'S MASSAGE COLLEGE" 322 SO. FLOWER ST. Recognized by Federal and State Government. Is open for new scholars, private day and night classes, established July 1904. DIPLOMAS ISSUED.

MECHANO THERAPY. Swedish massage, medicated baths, electric treatment. Opr. both sexes. Hrs. 10-7 p.m. Sunday 10 to 2. Suite 322, 318 W. 8TH ST., bet. Bdwy. & Hill.

MASSAGE AND BATHS, ALL METHODS REDUCING AND DEVELOPING. Ladies 8-5 or by appointment; men 5-8. RUSSIAN HEALTH INSTITUTE, 1203 No. New Hampshire. Beacon 3471.

INSTITUTE of Electrotherapy with latest modalities, cabinet sweats, sun lamp and radium, scientific massage, trained nurses in attendance, both sexes. 222 Union League Bldg., 2nd & Hill. 820270.

ELECTRIC Light Cabinet, Swedish massage baths, sun-ray lamp. Oprs. both sexes. MISS KAARBY & GRANT, Nurses Asst. Hrs. 9 to 7. Sun. 10 to 3. Suite 919, CONSOLIDATED BLDG. 6th & Hill. [illegible]

BRAM & CORNELL NURSES. Scientific massage, hot oil rubs, med. steam cabinet and salts baths, electrotherapy. Hours 10 to 7, Sun. to 3. 126 W. 3RD ST. OFFICE 305.

NURSES give elec. cab. & blanket sweats. Radiant light treats for neuritis, rheumatism, paralysis, at home or calls. Holly 3967. 7256 FOUNTAIN AVE.

CABINET sweats, Swedish massage, Violet Ray and sleep therapy, lamp treatments. Graduate nurses, both sexes. Hours 10-6. 545 I. W. HELLMAN BLDG.

ELECTRO therapy, Sun. lamp, scientific massage, vibratory sweats. Oste. manipulations, violet ray, 9 to 9.9 Sun. 6 p.m. 526 UNION LEAGUE BLDG.

NEWLY opened, medicated steam baths. Swedish Massage, Electric Vibratory treats. 108 N. Spring st. Room 2. Hrs. 9-7.

TRY our medicated steam baths and latest in Swedish massage, for that tired feeling. Rheumatism and reducing. Laboratory trts. 108-N. SPRING. Rm. 2.

SWEDISH massage cabinet baths, oper. both sexes, 9 to 9. Sun. 2 p.m. 306 UNION LEAGUE BLDG. 2nd & Hill. [illegible]

MASSAGE for aching muscles. VIOLET RAY for tired nerves. CHIROPRACTIC for health. 2nd floor, 227½ S. HILL.

MEDIC VAPOR bath with Oste.-electronic treatment, trained nurse. MISS MAY DAVIS, 255 W. 52nd Pl. Hrs. 10-8:30.

TURKISH BATHS. BEST MASSAGE. NEW BLOOD WASH TREAT. STAY ALL NITE. OPEN BOTH SEXES. 1253½ W. 7TH.

LUCILLE L. WEBBER, scientific massage, chiropractic adjustments. Opers. both sexes. 225 I. W. HELLMAN BLDG. 881371.

THOROUGH Swedish massage, chiropractic treatments, home or office. ERICKSON, D. C., 10 years' exp. DREXEL 4339.

STAR Japanese baths and massage. Internal bath, scrub baths, oil rubbing. Operators both sexes. 218 N. SAN PEDRO.

MASSAGE—Shower, olive oil, alcohol rubs. MISS DALBELL, Asst. Exc. Hotel. Rm. 108, 1 side ent. Hrs. 9 to 9. 321 S. Olive.

BODY massage, oil and alcohol rub, violet ray, Vio-Ray. $1 up. Ope. both sexes. 419 DELTA BLDG., 426 Spring.

MEDICATED steam baths, Swedish manipulations. Open Sun. and evenings. 410 UNION LEAGUE BLDG., 2nd-Hill. [illegible]

NEWLY opened Turkish bath; body massage, manicuring. RENA MORRIS. 218 S. Figueroa.

FREEMAN Pine Baths, $1; sweats, massage. Chiro. adj. 748½ W. 7TH ST.

MAG. MASSAGE, ELECTRIC TREATMENTS. 344 S. GRAND, NEAR 4TH. APT. 3.

MASSAGE, bath, sweats; oprs. both sexes. Eve. and Sunday. 306 STANFORD AVE.

FIRST-CLASS massage, baths; open Sunday. Oprs. both sexes. 1018½ S. OLIVE.

MRS. WOOD, expert Swedish massage treatment at lady's home. ANGELUS 7[illegible].

SWEDISH massage. Treatments given at home of patient. Jos. Foster. Ph. 80601.

ELECTRIC treat. & massage. KITTY FOSTER. 251 S. Fremont, rm. 6. Hrs. 10-6.

CORA J. DEMOND. Massage and chiropractic adjustments. 922 W. 6th. 52952.

MASSAGING, manicuring. MISS LANE, 1342 W. 7th. Rm. 1. Hrs. 10-6:30 Open Sun.

SULPHUR baths and body mas. both sex. Open 9 a.m. to 9 p.m. 620 S. Figueroa.

Medical

DRS. SHORES & SHORES. Specialists. [illegible]

Y. M. JUNG CO. CHINESE HERBALIST. EXPERIENCE WITH COMPLETE LINE OF FAMOUS HERBS AND TEAS. 212½ S. MAIN ST. LOS ANGELES, CAL.

[illegible]

Sanctoriums

FOR SALE. SANITARIUM. 3 acres high and beautiful location in L. A. city limits. Doing excellent business. Price $55,000, including furniture and lease. Improvements alone worth the money. LeVITT & COOPER. 5231 Santa Monica Blvd. Ph. [illegible]

[illegible]

Chiropractic.

DON'T TAKE DRUGS! THOUSANDS SAVED [illegible]

DR. JOSEPH BARTON. [illegible]

Osteopathy

[illegible]

SPECIAL NOTICES—Miscellaneous

Optometry

OPTOMETRIC CLINIC. Examination of the eyes carefully made under the supervision of registered optometrists. Daily 9 to 5. Saturday 9 to 12. Wednesday evening 7 to 9. L. A. SCHOOL OF OPTOMETRY, Wright & Callender Bldg., 4th and Hill sts. 873337.

Detectives

EXPERT location. Detective work in all branches. A. E. SMITH AGENCY. 332 Wilcox Bldg. Phone 824172.

DETECTIVE service, special divorce, blackmail or industrial operators. RANKIN, 406 Douglas Bldg.

ALBERT J. CODY, 1212 S. Grand. Consultation free. By. 6049

Dentists

PYORRHEA CURED—With a written guarantee. 820202.

Auto Trips and Travel Offers

LOW RATES to San Francisco, San Diego, Portland, Seattle and other West Coast points by Pickwick Stage, scenic highway routes. Warm, comfortable coaches, quick schedules. Temporary depot while building new terminal, 6th and Maple, near Los Angeles st. Metro. 1720. Broadway 1248.

DRIVING to Phoenix in large car, room for 2 ref. Ph. OAK. 2919.

DRIVING to Frisco, room for one. Leave Jan. 22. 1911 S. HOPE ST., Hoffman Park.

PRIVATE CAR, going to El Paso, Fort Worth and San Antonio. MET. 5668.

PERSONALS—Business

KNOW THY FUTURE

KENDAL STUDIO PSYCHIC SCIENCE. Established 25 Years. JEROME R. KENDALL, PH.D. RELIABLE (LICENSED) ADVISER. CLAIRVOYANT. ABLE TEACHER AND PSYCHOLOGIST. INDORSED BY EMINENT PROFESSIONAL MEN THROUGHOUT THE COUNTRY. BANK AND PERSONAL REFERENCES.

Men and women in all walks of life consult this eminent scientist.

Life's perplexing problems quickly solved by this gifted, reliable medium. If in TROUBLE or DOUBT over complicated affairs of life, seek the advice of one who can tell you your every wish and desire, and how to realize your greatest ambition in life.

JEROME KENDALL points out the sure road to success in business, love, marriage, health, happiness, domestic and personal affairs. Teaches development, power of control and influence.

Know what is best to do, how and when to do it. All business strictly confidential.

SPECIAL READING, $1. SATISFACTION GUARANTEED. Lessons and advice daily, 10 to 8. Thursday eve. until 9. Closed Sun. Permanently located own private residence. MAID IN ATTENDANCE. 1924 W. SIXTH ST. Corner Westlake ave.

SANITARIUM or health camp site. It's wonderful climate, a corrective for pulmonary and nervous troubles. All the advantages of a desert location with none of its drawbacks. 3000 feet elevation, mineral springs, fine natural grove of native trees. Best of soil for alfalfa, deciduous fruits and berries. 100 inches filed water rights. Excellent set of stone buildings. 70 acres at farm land prices. Write E. C. HILL, 381 East Washington St., Pasadena.

HOWARD L. MORTON, SPIRITUAL ADVISER, TEACHER AND PSYCHOLOGIST. HEALTH, BUSINESS, DOMESTIC AND ALL personal affairs advised upon; no matter what your troubles or desires may be, MORTON can help you. $1. Hours 10 to 6. Closed Sunday. [illegible] S. BROADWAY, between 5th and 6th sts.

PSYCHIC. EDWARD CHARLES. Gives important advice on all affairs of life; no matter how trivial or how large your troubles may be, his capabilities can help you remove these obstacles to your path, whether it be business advancement, health, love, troubles of any kind, consult me. 520 S. GRAND AVE.

LEARN TO LIVE RIGHT. KNOW YOUR CAPABILITIES. YOUR FUTURE CORRECTLY REVEALED. [illegible]

I WANT to borrow $600 for 90 days from individuals who know human nature enough to understand predicament of family man of good standing now profitably employed but temporarily in a devil of a fix. Can satisfy as to honesty and reality of need and secure with note. Phone HUMBOLDT 4306.

SPIRITUAL PSYCHIC ADVISER. M. E. BERNARD, medium and teacher. Advise and help on business, health, domestic or whatever your troubles might be. Reading $1. Hours 10 to 9. Phone BROADWAY 4769. 444½ S. SPRING ST.

MADAME ROSE, PALMIST, CLAIRVOYANT. $1—SPECIAL READINGS—$1. [illegible]

COMBS AND BARETTES. Beautiful assortment of Spanish back combs, barettes and bracelets, studded with brilliants. Wholesale prices. THE CALIFORNIA COMB CO., 544 I. W. Hellman Bldg. 124 W. 4th st. Phone Main [illegible].

REV. MARIE BARRY, Asst. Pastor Church of Spiritual Light. Public circle Tuesdays, Thursdays at 3 and 8 o'clock. Consultations daily. 749 S. HOPE. Main [illegible].

BLUE? PUZZLED? WANT TO KNOW? See the Sightless Life Reader, DR. OLIVER F. COOPF[illegible], 1121 S. Olive. 25 years' practice. Consultation $1. Full reading $3. Open Sundays and eves.

FOR EXCHANGE—Membership in California Country Club for membership in Hollywood. J. A. CATTELL, 1521 Detroit st.

MME. NEYSA NAVARRE, PSYCHO-ANALYST. [illegible]

WHO OWES YOU? We make them come through. No collection, no charge. F. A. GRAY. 525-26 BRYSON BLDG. 882-466.

YOUNG men and women. Have knowledge necessary for your protection and safe counsel. Write ARTECH SOCIETY, 411 San Fernando Bldg.

ARE YOU INTERESTED IN HELPING HUMAN BEINGS at a profit? If so kindly address, for interview, HERBERT CLAPHAM, 516 H. W. Hellman Bldg.

DESK and office privileges in centrally located downtown office building, in exchange for clerical and office service. Address M, Box 138, TIMES OFFICE.

PERMANENT WAVING—8 curls for $5. Whole head, $15. BENNETT'S PERMANENT WAVE. 714 S. Hill. Mezzanine Floor. 824423.

TALENTED CHILDREN. To register at once for motion pictures. No reg. fee, free tryout. Apply STUDIO, 921 W. 6TH ST.

WANTED—A licensed physician or chiropractor to occupy front office and living rooms in new brick building. 4512½ W. WASHINGTON. Special inducements.

A RADIO set furnishes unlimited free entertainment, can be installed anywhere. Priced from $12.50 to $300. [illegible] MR. GRAVES, Beacon [illegible]; 1177 W. Jef.

GENTLEMAN and wife organizing greatly needed newcomers' club. Refined people only. References required. Address M, Box 149, TIMES OFFICE.

EXPERT typing, 10c page, including copy. Prompt delivery. Satisfaction guaranteed. Postoffice Box 108, SEATTLE WASH.

FOR SALE—Handmade walnut wardrobe, 100 yrs. old. Height 7 ft. Call [illegible] DONALDSON ST. Dunk. 5730.

ANTONE having notes or accts. against Theo. Sturgeon, address T, box 156, TIMES OFFICE.

LONESOME CLUB. Fee $1. Information, stamp. No publicity. 525 ARCADE, Los Angeles.

BUSINESS man going to Detroit Mich. (by rail) on Jan. 24 desires commissions to reduce expenses. MR. WISE 435-862.

MILLE. Edla Laurence in Hollywood; educated, gifted, psychic woman. Daily. 1646 N. WESTERN. Holly 2331.

PERMANENT waving, whole head $10. MORGAN BEAUTY SHOP, 933 W. 7th st. 827-710.

MADAME MILLS—See the Best. WORLD FAMOUS READER. (Ladies only.) 1528 S. HILL, Venice Apts. (Rear.)

ENLARGE your acquaintance. Send self-addressed envel. for full information. Strictly confidential. BOX 533, Los Angeles.

GET rid of that tired feeling. See Dr. Lowery, Chiropractor, free analy. 56202.

MADAME GARETTE, wonderful woman of mystery, reader. 1547 W. 7TH. 54790.

HOW to remove and prevent wrinkles in 15 min. Free dem. Bk. Nikk-Marr. 814 W. 7.

MADAME FRANCIS RACINE, spiritual message medium. 1196 W. 1ST. Open Sun.

RANCHO Golf Club membership for sale reasonable. 850076.

PHONE and mail service. Receive your mail, phone calls. Rms. PH. [illegible]

FIRST-CLASS massage, baths. Open Sun. Oprs. both sexes. 1018½ S. OLIVE.

LEGAL advice free. W. MATTHEWS, Attorney. 210 Douglas Bldg. Metro. 4379.

CONSULT one who knows. JANETTE, 1364 E. 23rd st. HUM. OLT 5284-J.

FOR SALE—3 burial crypts, immediately. Information ring up ANGELUS 1853.

BUSINESS ANNOUNCEM'TS—Miscellaneous

WANTED—Home washing. Call 974 S. KINGSLEY DR.

BROKEN SETS OF TEETH REPAIRED. 434 Bryson Bldg. 2nd-Spring. Angelus 6268.

FOUNTAIN PENS and PENCILS repaired. 307 GROSSE BLDG., 6th-Spring. [illegible]

LOS ANGELES CAN CO. 302 TO 312 SAN FERNANDO ROAD. CAPITOL [illegible].

BUSINESS ANNOUNCEM'TS—Miscellaneous

Income Tax Experts

HENRY W. BULLEN. Public Accountant and Auditor. FEDERAL INCOME TAXES. STATE AND LOCAL TAXES. Specialist Since 1904. 617 MERRITT BLDG. Phone 870-801.

ADVICE FREE—Your income tax figured accurately; prompt serv., personal attention, rates reas. Open eves. Mon., Wed., Fri. 7 to 9. 222 California Bldg., 2d-Bdwy.

TAX RETURNS. CHARGES $1 UP. Call 864-070, ask for Mr. COOPER. 502 Thorpe Bldg., 152 N. Bdwy.

ACCOUNTING, tax reports, systems, audits books kept hourly or monthly rates. Ref. 616 CHAPMAN BLDG. 875864.

INCOME tax returns properly prepared by specialist. G. H. GOODFELLOW, 211-212 Marsh-Strong Bldg. Ph. 874765.

CALL 825-861, Income Tax returns. PACIFIC-SOUTHWEST AUDIT SERVICE. Lobby Wilcox Bldg. 206 S. Spring.

AUDITS—Systems, tax service, small set of books kept for reasonable fee. PH. 826896, F. W. MOORHEAD.

NAMSON & YOUNG, 727 HIGGINS BLDG.

MUSHET AUDIT CO. 527 CONSOLIDATED BLDG. 66619.

INCOME TAX returns prepared. Books opened and closed. Mr. Morton. 874-971.

INCOME TAX returns, prepared from $1 up. B. GILBERT, 801 Story Bldg. 82[illegible].

NATIONAL AUDIT CO., 605 Wright-Callender Bldg. 64894.

SPECIAL terms for inventory. HIGHTOWER, 412 Pacific Finance Bldg. Met. 3451.

FEDERAL Inc. tax service. T. E. HUNT. 741 Consolidated Bldg. Ph. 872281.

PORTER'S INCOME TAX SERVICE. 234 SAN FERNANDO BLDG. 827284.

ASSOCIATED AUDIT CO. H. Schneidan, 309 Douglas Bldg. [illegible]. Univ. 5549.

Attorneys and Counselors

CORPORATION. Organization and promotion is our specialty. Whether secret, fraternal, social, business, industrial or otherwise. Efficient service assured. McDONALD'S GENERAL BUSINESS CORP., 315 So. Broadway, L. A.

MORRIS ABRAHAM, ATTORNEY AT LAW. LEGAL ADVICE FREE. Husband and wife, property, damages, estates, wills. Open evenings Mon., Wed., 7 to 9. 909 CALIFORNIA BLDG., 2nd and Bdwy.

C. C. CASWELL, ATTORNEY. ADVICE FREE. General practice, private confidential. 306 WESTERN MUTUAL BLDG., 321 W. 3rd St.

ALL legal matters, advice free. 340 DOUGLAS BLDG. 3rd & Spring. 874172. Open Mon., Wed. & Fri. eve. 5-9. Sun. 11-12.

FREE law; estates, husband-wife, personal injury, loans. 546 Douglas Bldg. Eve. 5-8.

COLLECTIONS over $100. Judgts. bought; people loc. Cuthbert, 424 [illegible] Bdy. [illegible]

W. B. BARNES, the Poor Man's Attorney. 252-3 WILCOX BLDG., 2nd and Spring.

Contractors and Builders

IF YOU HAVE A CLEAR LOT

We will lend you the full cost necessary and will build for you a home, double bungalow or bungalow court. OUR PLANS ARE FREE. Our prices are right, consistent with the high-class construction work we do. NO ADVANCE PAYMENTS. NO FEES—NO BONUS. No red tape. Plenty of money on hand for any reasonable deal. Evening appointments made upon request. BUILDERS FINANCE ASSOCIATION, Suite 406-10-12-14-15-17, Homer Laughlin Bldg. 315 S. Broadway. Private Exchange 822-391.

START THE NEW YEAR RIGHT. Our plan of financing enables you to own a RESIDENCE, DBLE. BUNGALOW OR FLAT. If you own a CLEAR LOT. NORTHWESTERN BUILDING CO. [illegible] N. Western Ave. Holly. 2488 or 1907. Res. Holly. 3480. WE INVITE INSPECTION.

THE PROVIDENT HOUSING SOCIETY OF AMERICA. Building, Financing and Gen. Contrs. We guarantee to lower all others' bids. We will finance 90% of construction cost. FLORIDA BUNGALOWS built on lots not fully paid for. Third cash, bal. monthly. [illegible] OFFICES—701 AMERICAN BANK BLDG. Cor. 2nd and Spring sts. Metro. 6914.

BUILD NOW! IF YOU OWN A LOT we will furnish the money and build for you. Terms like rent.

FREE PLANS. Call and see me. EDWIN S. DOUGLAS. General Contractor. Phone 822134. 601 Stock Exchange Bldg.

ARCHITECTURAL DRAFTING AND DESIGNING. By long exp., highly trained experts sketches, tracings, plans, blueprints and specifications prepared for business and industrial buildings, alterations, distinctive apartments and cottages. For prompt service at reas. rates call 826-011. IRVING C. MILLER, 714 S. Hill.

BUILDINGS THAT QUALIFY—We finance and build better buildings. SATISFIED OWNERS OUR REFERENCES. Apartments, hotels, flats, bungalows. SHAFFER CONSTRUCTION CO. 415 Citizens Bank Bldg.

REPAIRS, alterations, new work, carpenter or cement, by day, job or per cent. Will furnish plans for dwellings or apartments free. If you have really good lot, clear, will finance the work. 1250 S. PLYMOUTH BLVD. or ph. 767048, Avery.

LATEST BUNGALOW BOOKS. 100 design book ... $1.00. 60 design book ... .50. Special designing at reasonable prices. ANGELUS ARCHITECT SERVICE CO. Suite 201, 317 W. 3rd. Ph. 821955.

T. M. BICKERT, BUILDER REAL HOUSES. Three-room bungalow ... Four-room bungalow ... Double bungalow ... Designing and remodeling. DAY OR CONTRACT. Phone 203971.

BUILD AT LO-KOST. Large single bung. $1200, rent for $45. Large dble bung. $2500, rent for $60. Rear yard court or lot imp. 45% inv. LO-KOST BUILDING CO. 1140 N. Normandie. 594640.

BUILDER & DESIGNER. Before deciding, let me have an opportunity to give my price for plans, building or supervising your work. 1524 SUNSET BLVD. 428134.

BUILDING COSTS ARE DOWN. I will build ned. 4-rm. bungalow, $1700. 5-rm. $2000. 3-rm. $1500. Plans furn. C. WESLEY TAYLOR. 1020 Black Bldg. Main 4218.

FOUR-FAMILY FLATS. Double bungalows our specialty. Can finance 100% if your lot is clear. WM. JOHN & CO., 4162 W. Washington. 767677.

SAVE money on building. Free plans drawn to suit. Complete financing. BAIN CONSTRUCTION CO., 5500 Santa Monica Blvd. 434458.

CEMENT WORK OF ALL KINDS. Machine mixed. Our prices are right and work guaranteed. Give us a call. 438565; eve. Drexel 0785.

GOOD working plans made to order for any kind of a building, very reasonable. SWANER. 224 Lissner Bldg. Phone 871841.

$1450—3 rooms, bath, screen porch, dbl. $2650 everything included. HOME BLDG. CO., 1061½ N. Normandie. 434848.

IMPROVE your vacant property. Bldgs. financed. Econ. erected. Efficiently supervised. 18 yrs. in L. A. CORWIN, 283431.

BUILDING ORDINANCES—Complete cross indexed with monthly service, $7. L. A. BUILDERS GUIDE, 726 Story Bldg.

MERIT IDEAL Construction Co., will build your home and garage. Alterations on short notice. A. KATZ, 203-474.

CEMENT work, ornamental, repairs. Our work is right. Benton & Manning, 1340 W. 76th. VERMONT 7460, after 6 p.m.

PLANS DRAWN, REASONABLE RATES. RALPH SINGLETON. 430 San Fernando Bldg., 4th and Main. Phone 61498.

PAINTING, paperhanging and decorating. Old and new work, latest wallpaper samples. Phone DUNKIRK 3469.

25 YEARS PLASTERING, BRICK BUILDING AND FIREPLACE WORK. PHONE CAPITOL 4402.

ELECTRICAL wiring, bungalows, flats & motors, guaranteed work. ELECTRICIAN, Univ. 3250.

REMODELING my specialty, carpentering, new or old, long exp., reas. prices. E. E. MINER, 1702 Crenshaw blvd. 766210.

CONTRACTOR and builder, plans drawn. Finances arranged. BENNETT & WATSON. Drexel 2971; Drexel 4968.

C. F. OLSON, cement contractor, expert finishers. Prompt services. Phone 299688.

CEMENT work done in exchange for good used car. Phone DUNKIRK 4777.

HARDWOOD FLOORS, sanding, tile, cleaned, waxed. Reas. HANSLER 76515.

GARAGES, 10x16, $65 and up. 16x18, $100 and up. BEACON 7472.

B. & B. general building contractor. Ph. Garfield 4566 after 6 p.m. ANGELUS 5529.

HARDWOOD floors, scraped, finished, old floors made new, low prices. MAIN 1054.

CARPENTER work, day or contract. HUM. 7115-W.

M. BRINKMAN, 21 yrs. exp. general contractor, better built houses. PH. 760244.

CEMENT work all kinds, free estimating; prices right. Phone 291680 or 598480.

BRICK work, cement work, fireplaces, work guaranteed. LUMPKIN, Ver. 2855.

CONTRACT, repair, A-1 work, reas. Herridge, 1906 S. San Pedro. H. 7065-J.

INTERIOR DECORATING AND PAPER HANGING MY SPECIALTY. 768663.

PLANS drawn to order, very reasonable rates. 518 LISSNER BLDG. 826186.

PLASTER, brick and cement repairing. No job too small. HUM. 1898-W.

4-ROOMS, $1700. Plastered, all complete. ANGELUS 3579.

PLASTERING CONTRACTOR. 1212 West FLORENCE AV. CALL WALL, Ver. 4174.

PAPER hanging, painting, work guar. Hum. 3780-J. HUM. 1224-J. 3515 Hoover.

PLASTERING CONTRACTOR. R. L. KIDSON. Call bet. 5 & 9 p.m. Beac. 1297.

BUSINESS ANNOUNCEM'TS—Miscellaneous

Contractors and Builders

HOMES - COURTS - DOUBLES

BETTER BUILT

WE WILL FURNISH ALL THE MONEY AND BUILD ACCORDING TO YOUR OWN IDEAS — IF YOU OWN YOUR LOT CLEAR.

PLANS. ESTIMATES. APPRAISALS FREE.

WORK STARTED AND COMPLETED PROMPTLY. NO ADVANCE PAYMENTS. 1ST MONTHLY PAYMENT DUE ON COMPLETION OF WORK.

YOU WILL PROFIT DECIDEDLY BY CONSULTING US IF INTENDING TO BUILD. NO RED TAPE.

TIBAL & O'CONNOR. BUILDERS OF MERIT. SUITE 700 GRANT BLDG. 4TH AND BROADWAY. PHONE 875-435.

WE WILL LOAN YOU ALL THE MONEY NECESSARY TO FINANCE AND BUILD A BUNGALOW COURT, FLAT BUILDING OR BUNGALOW IF YOUR LOT IS CLEAR.

We are not in the high-rent district, and our expenses are down to the minimum. If you are thinking of building, we can save you some money.

A VISIT TO OUR OFFICE WILL CONVINCE YOU. OR PHONE 299-823 FOR APPOINTMENT. MADE ON REQUEST.

MILLER & HANSEN CONSTRUCTION COMPANY. 8271 MONETA AVE.

I WILL LOAN ALL THE MONEY TO FINANCE AND BUILD A BUNGALOW COURT, flat or bungalow on your clear lot, subject to my appraisal for which there is no obligation.

Phone my office for appointment. Let me give you the address of an eight-unit bungalow court now under construction in Culver City for Mr. Fred B. Allen, estimated income $440 per month. I financed this court 100% and the lot cost Mr. Allen but $1750. Mr. Allen will pay me $371 per month for 84 months, which reduces the principal to the first mortgage, after which all monthly payments cease.

Call my office for an appointment any time, day or evening. W. H. HYATT, 716-718-719 Merritt Bldg. Corner 8th and Broadway. Telephone 823707.

APARTMENTS. BUNGALOW COURTS. We build them and finance them. We have an organization that can give you a high class building at a reasonable price. Talk to our architect, MR. DREW, regarding plans and building requirements. In connection with financing ask for Mr. Stokes.

THE GUARANTY BUILDERS. 823768. 1050 Stock Exchange Bldg.

ARCHITECTURAL PROJECTS PREPARED FOR ANY BUILDING BY EFFICIENT AND HIGHLY RECOMMENDED FIRM. CAN SAVE OVER 20 PER CENT. ORIGINAL AND CHARACTERISTIC DESIGNS. TRAVELED EXTENSIVELY. LATEST FEATURES IN APARTMENTS, HOTELS, RESIDENCES ENHANCE YOUR INVESTMENT. PLANS AND SPECIFICATIONS VERY REASONABLE. FREE CONSULTATIONS. RAPHAEL A. NICOLAIS, ARCHITECT, 1001 N. WESTERN AVE. HOLLY. 3285. RES. 799798.

BEFORE YOU BUY OR BUILD see our booklet "STARTLING STATISTICS." It is free. Write, phone or call. BUILDERS FINANCE ASSOCIATION, 315 So. Broadway. Phone 82-391.

BUILDING. We will build courts, flats, apartments, homes and finance same. WILLIS FINANCE & CONSTR. CO. 866 [illegible] Bldg., 7th at Hill st.

BUILD AND FINANCE. I will build and finance on your clear lots, flats, doubles or residence. 200 double plans to choose from. JOE HORN, 1312 S. WESTERN. 764123.

INDUSTRIAL BUILDINGS. Design, construction and finance by highly specialized engineering firm. A. H. BELLMAN. P.O. BOX 716, STATION "C."

PLANS. Residences, flats, courts and apartments by experienced designers. 519 STOCK EXCHANGE BLDG. [illegible] S. Spring.

BUNGALOW PLANS ... 4-ROOM HOUSE ... 5-ROOM HOUSE ... MORTGAGE MONEY FOR BUILDING. SPICKERMAN, 227 Byrne Bldg. 824016.

CARPENTER, putting up partitions for 20c sq. ft. and up. 1287 TRENTON ST. Ph. 506-483.

GARAGES—$50 up, any size, anywhere. Shell of small house, $150. 534 W. 54TH ST. Phone 298781.

CARPENTER—Job work, store fronts, fxt., genl. bldg. contractor. WYATT BROS., 3512 S. Main. Hum. 6174.

GENERAL CONTRACTING, PAPERHANGING, DECORATING, PAINTING. NICKUM. BEACON 9071.

PLASTERING, STUCCO AND PLASTER PATCHING. REAS. HUMB. 2294-W.

CEMENT foundation, all kinds, tracks, cement wk. 1437 W. 70TH. Vt. 8423.

CEMENT WORK, DRIVES, WALKS, STEPS, FOUNDATIONS. REPAIRS. PH. 475814.

TREES AND PALMS CUT. Dangerous trees our specialty. Best refs. CAPITOL 0443.

CARPENTER work, all kinds, alterations, finishing property done. DREX. 1403.

CEMENT work all kinds, drives, walks, repair work, day or contract. PH. 284913.

CEMENT & repair work reasonable. E. ARMSTRONG, 143 W. 25th st. Ph. 289751.

PAINTING AND PAPERHANGING, ALL WORK GUARANTEED. PHONE 762-078.

HOFFMAN saves you money on building; give him a call. 769-189.

CEMENT work wanted, all kinds machine mixed. 327 W. 50TH ST. Hum. 5558-W.

SINGLE BUNGALOW BOOKS, DOUBLE, 50 cents. 527 I. W. HELLMAN BLDG.

Manicuring, Chiropody, Facial and Scalp Treatments

SENORITA J. MENDEZ, first-class manicurist. 4690 W. WASHINGTON. Phone 767560.

Roofing—New and Old

BURKHART ROOFING CO. 7260 S. Los Angeles st., repairs & guarantees all kinds of roofs. PH. 297[illegible].

LEAKY roofs repaired; work guaranteed. SOUTH PARK ROOFING CO. 5326 South Park. 296450 or Hum. 3015-W after 6.

LEAKY ROOF REPAIRED—Waterproof, 5 years' guaranteed, 30 yrs.' experience. D. V. GRASS, Ver. 3138.

ROOFS repaired & painted, paper or shingles. WARD, Main 2079.

ROOFS repair., renew., guar. HERRIDGE, 1906 S. San Pedro. Ph. H. 7065-J.

ROOFS repaired, painted. SCOTT, the Roofer. 5211 Central ave. Hum. 0048.

Cesspool Cleaners

CALIFORNIA CESSPOOL CLEANING CO. Drexel 1522. Underground drainage. Drexel 8507.

ACME CESSPOOL CO. Pumping and Construction. Drex. 5159. Res. ph. Dunkirk 3180.

Professional Services

HARD claims, bad debts, damages collected. ATTORNEY, 210 Douglas Bldg.

Ladies' Tailoring, Millinery

MADAME LOUISE, dresses, gowns, etc. Designer and made to suit your personality. Also remodeling. METRO. 2850.

HELEN PRESCOTT, DRESSMAKER, REL. WK., REMOD., REAS. 4527 MONETA.

Florists and Nurseries

ROSES — SUN NURSERIES — SHRUBS. 9435 S. SAN PEDRO. 291652.

Patents and Patent Attorneys

HAZARD & MILLER—The late H. T. Hazard established the PIONEER PATENT AGENCY in 1878. H. Miller, former member examining corps, U. S. Patent Office. Library containing record of all U. S. patents open to public. Hazard's Book on Patents free. 502-6 CENTRAL BLDG., 6th and Main.

ROBERT W. SMITH, PATENT ATTORNEY. PRELIMINARY ADVICE FREE. MAIN 1816. 415 SEVERANCE BLDG. 6TH-MAIN.

PATENT & TRADE-MARK information free. Atty's fee reduced. MARTIN P. SMITH, 221 Consolidated Bldg. Metro. 4525.

FRED H. HAYN, M.E., formerly first ass't examiner U. S. Patent Ofc. 512 I. W. HELLMAN BLDG. 22 yr. exp. 4th-Main.

IMPROVED fence post patent, U.S. and Canada, for sale. 203 S. BROADWAY, room 318. 10 to 12 mornings.

A. J. FARNSWORTH, PATENT ATTORNEY, elec. & mech. expert. Consultation invited. 1123 Story Bldg. 6th & Bdwy. Tel. 61307.

F. E. MAYNARD, PATENTS, 20 YRS. EXP. Free advice. 315 S. BDWY. Ph. 820049.

BUSINESS ANNOUNCEM'TS—Miscellaneous

Furs—Remodeling, Etc

LET us remodel your furs. Prices most reasonable. Work guaranteed. ALASKA FUR FACTORY, 1030 N. Western. 437614.

Stenography and Typewriting

MANUSCRIPTS, POEMS, LECTURES, ETC. correctly typed for editorial consideration. HOLLY 8498.

EDUCATIONAL—Miscellaneous

EX-SERVICE MEN and women, free instruction now. Mon., Wed., Fri. evenings, 7 to 9. English, Spanish, arithmetic, auto mechanics, auto electrics, typing, welding, etc. KNIGHTS OF COLUMBUS FREE EVENING SCHOOL, 612 So. Flower st.

ENROLL now for class starting February 1st. SHOW CARD WRITING. INDIV. INST. CLASS LIMIT 15. H. H. McCORMICK, 752 S. Broadway. Instructor Seattle Public Schools.

BRIDGE Whitehead method; famous N. Y. teacher, priv. lessons, $5. DUNKIRK 5453. Apt. 113.

PUBLIC school-teacher, long experience, tutor evenings and Saturdays. 598236.

L. A. COACHING SCHOOL. YEAR round classes of indiv. 3030 ORANGE. 82[illegible].

Musical and Dramatic

PIPE organist wishes church position. 7 years' experience. PHONE 594255.

Professions and Languages

OUR Business Administration course teaches what you should know to be a real business man. Investigate today. Write or phone for an interview. LA SALLE EXTENSION UNIVERSITY, Business Administration Dept., 222 Story Bldg. 821-557.

LANGUAGES—Young lady will teach Spanish or English, afternoons or evenings. Apply 351 N. GRAMERCY. 434333.

WANTED—Private H. S. pupils. Spanish, Eng., math. Prin., DREX. 0414, eve.

Dancing

WALTZ, FOX TROT AND ONE STEPS. Private lessons 75c, every week day from 10 forenoons until 11:30 p.m. at night. Orchestra music. We guarantee to teach any one to dance who can walk. Teaching dancing is our business at WILSON'S DANCING STUDIO. 412 W. 5th St. Main 1937.

WE teach the waltz and fox trot in 6 lessons, including the collegiate walk. DEWEY STUDIO. 1249 W. 6th st. 558714.

RUTHERFORD'S—Give 20 hours, $5; ladies, $3. Classes Mon., Friday p.m. Plenty gentlemen partners. Priv. lessons any time. 5 for $5. 1029 S. Grand. Bdwy. 6566.

LEARN TO DANCE. WE GUARANTEE to teach you in 5 les. Priv. lessons 75c. ROYCROFT ACADEMY, 926 W. 6th st.

NATIONAL College Dancing, 730 S. Grand. 50 trained teachers at your service. Practice lessons, 10c; private lessons, 75c.

COAST studio for correct dancing. 6 one hr. lessons, $2. 2088 W. PICO. Beac. 9873.

WANTED—HELP—Male

Miscellaneous

$9 TO $15 PER 8 HRS. being paid to plasterers, bricklayers, tile setters, plumbers, etc. Why work for less when a few weeks under our intensive practical training will put you in line for one of these big pay jobs. Calls coming in daily for graduates. Special rates. Call or write for "How I Can Earn While Learning." HEMPHILL TRADE SCHOOLS BLDG., 3197 Glendale Blvd., L. A. Glendale car to Atwater.

SALESMAN — There is an opportunity with a large, successful corporation for a young man between 25 and 40, who believes he is worth $5000 a year or more, but has never had a chance to demonstrate it. Reply in confidence, stating telephone number. Address T, box 73, TIMES OFFICE.

RANCH MANAGER wanted for beautiful valley ranch. 40 acres in bearing vineyard. Modern 9-room house, large barn and other outbuildings. Ranch fully equipped. Prefer some one with sufficient means to take some interest in hand as lady owning it cannot manage it alone. For further particulars, address MRS. ANNA MULLER, 1110 East 46th st., Los Angeles.

MOTION PICTURES. We want at once a few more refined well dressed people of all ages with screen qualifications to register with us. NO REGISTRATION FEE. EXPERIENCE NOT REQUIRED. Try-out given if necessary. Apply at Studio, 6529 VENICE BLVD. See Casting Director. Take Venice car—or Hill St. to Culver City.

MEN wanted to learn the composition stone trade, making drainboards, mantels, floors, bathroom incasing, etc. The trade is good for $10 to $20 per day. Big demand for men. Over 100 contractors operating out of this office. 30 days required to learn. Day and night classes. 4177 S. HOOVER ST.

WILL enable two high-class earnest workers to join in realty enterprise. Must be old residents of Los Angeles. Selling experience not necessary. Investment not required. Ask for PHIL NORTON, between 9 and 10 a.m. THE FRANK MELINE CO. 3rd flr. Sun Bldg. 706 S. Hill St.

WANTED AT ONCE—MEN and WOMEN, all ages, neatly dressed to register for MOTION PICTURES. Experience NOT REQUIRED (Makeup taught if necessary). NO REGISTRATION FEE. Apply 643 S. Olive St. rooms 315-16-17. See Casting Director. H.P.T.S. (Agency.)

YOUNG MAN, 18 YEARS OLD, WITH WHEEL, FOR SPECIAL DELIVERY. APPLY SUPERINTENDENT'S OFFICE, N. B. BLACKSTONE CO., 9TH AND BROADWAY.

AMERICAN COMMERCE ASSN. will interview men under 30 who wish to train for pos. export & foreign trade. Training will not interfere with present emp. For interview give age, experience and phone. Address M, box 34, TIMES BRANCH.

DO YOU like your job? Consult International Correspondence Schools for a vocational guidance. 350 courses. 20,000 students in Los Angeles. Call or write for catalog. 714 S. Hill St., Suite 410. Phones 62708, 62303 (see inst. adv.)

BOOK-KEEPERS WITH ACCOUNTANT'S CAPACITY should train under practicing C.P.A.'s in Y.M.C.A. School of Accountancy. Oldest in city. 715 S. HOPE ST.

PLASTERERS scarce, $12 to $15 per day, 8 hours. Practical plasterer will teach you by short method to plaster as good as 60 per cent of plasterers. 2063 W. WASH.

WANTED—BOY ABOUT 18 YEARS FOR ALL AROUND WORK. PERFECTION KNITTING MILLS, 1313 S. FEDORA.

WANTED—Representative to sell, age 30 yrs. or over. Prefer college man interested in athletics. Expr. not essential. Ans. stating age, expr. col. & fraternity. Address A, Box 351, TIMES BRANCH.

LEARN PLASTERING AND LATHING. TRADES THAT ALWAYS PAY BIG. HARRIS BRICKLAYING & PLASTERING SCHOOL, 312 SO. FIGUEROA ST.

WANTED—Strong carrier boy about 15 for morning newspaper route. Between Adams & Exposition, west of Arlington. Must have wheel or machine. PH. 762-558.

MEN—At once in this territory to handle newly invented article. Quick seller. Big comm. Write H. MATLOCK CO., 331 CRSB. BLDG., Cedar Rapids, Iowa.

WANTED—Catholic man for installment collections. One with small machine who can speak Spanish preferred. Call eight to nine a.m. 237 WILCOX BLDG.

YOUNG men capable of explaining the 1924 program of the American Legion. Big money. Mr. McCARTY, 218 S. Broadway.

MOTION PICTURES. Refined men, all ages, reg. now for 1924 production. Exp. unnec. Free tryout. Apply studio, 921 W. 6TH ST. (Agcy.)

EARN $25 weekly, spare time, writing for newspapers, magazines. Exp. unnec. Details free. PRESS SYNDICATE, 934 St. Louis, Mo.

JANITOR for night work. Must have elevator license and best of references. Good wages. See MR. FOULDS at Grosse bldg. 752 S. LOS ANGELES ST.

WANTED—Learn barber trade, be independent for life. Wages while learning. Tuition reasonable. MOLER BARBER COLLEGE, 420 S. 5th St. (See inst. course adv.)

HOUSEMAN—Must be experienced and capable for caring for elegant home. Good cook. Apply 625 S. HILL. $75 per mo.

FOR motion pictures. Producer needs a few good types at once. Reasonable wages. Will train you if ambitious and talented. 534 S. SPRING, Suite 516.

REPRESENTATIVES wanted in So. Cal. UNION MUTUAL LIFE INS., 436 S. Spring.

AUTO mechs., rad., fender, body, battery men, elec., washers and other auto-help. KEN CLARK'S AGENCY, 1316 S. Grand.

WANTED — Men to learn barber trade; small tuition; wages while learning. Am. Barber Co., 324 E. 5TH. See inst. adv.

TWO courteous, business-like young men. Good money for hustlers. See MGR., room 434, 228 W. 4th at Bdwy.

SIGN painter wanted to take over established shop, lots of work. What offer? 1810 S. MAIN.

WANTED—Tour manager with car to book concert co. Commission plan. Address K, box 184, TIMES OFFICE.

YOUNG men can earn good wages driving Black and White cabs. Apply 400 S. Olive, 9 a.m. to 12 m.

CHINESE school boy wanted to assist in tea room. 684 S. NEW HAMPSHIRE.

YOUNG men (3) for special work. Call 10:30 a.m., rm. 306, 137 SO. BROADWAY.

EXPERIENCED janitor wanted, single man. 1815 W. 8TH ST.

BIDS wanted for excavation of lot 135x141x17 depth. PHONE 780062.

WELDING—Electric and oxyacet., 10-day course, all metals. 112 W. Washington.

WANTED—HELP—Male

Miscellaneous

LEARN AUTOS.

Let National train you. A short course will qualify you for a big pay job. Men needed now. Spare time jobs so you can earn while you learn. Cadillacs, Fords, Packards, Overlands, etc., to work on. All individual, prac. work. Over 14,000 successful graduates. GOOD JOBS AS SOON AS YOU QUALIFY. Special LOW tuition rates NOW. We can and will help you. Come in and talk it over, or write for catalog. NATIONAL AUTOMOTIVE SCHOOL. 4006 South Figueroa St.

EXPERIENCED COLORED PORTER. For local ready-to-wear store, one with operator's license preferred. State full particulars. Address W, box 462, TIMES BRANCH.

WANTED—Experienced extractor man to work in dry cleaning plant, rapid advancement to right man. WELCH'S OVERALL LAUNDRY, Pasadena ave. and Avenue 33.

WANTED—A boy with bicycle for errand work down town. Experience not necessary. ½ day a week allowed for school. Salary $16.00 a week to start. THE CAHEN STRODTHOFF CO., 260 So. L.A.

AUTO mechs., washers, batt. men. Call AUTO EMP. AGCY., 1007 S. Figueroa.

Store and Office

BETTER POSITIONS.

We act as the direct representatives of many high grade employers of Los Angeles and Pacific Coast cities.

At the present time we have over fifty high grade positions open—all lines, paying salaries from $1500 to $10,000 upward a year.

A big eastern engineering concern requires the services of a high grade construction and mechanical engineer who has a wide local acquaintance to take charge and manage their local office. This BETTER POSITION will pay a salary commensurate with the abilities of the man selected.

One of our clients, a railroad company, requires an auditor who speaks Spanish and is willing to reside near the Mexican border. This man should have railroad accounting experience.

As this is a corporation service and not an employment agency, no fees are ever collected from the individual except a small subscription fee to BETTER POSITIONS BULLETIN.

Address BETTER POSITIONS, 756 South Broadway, Los Angeles, California.

ACCOUNTANT (mortgage exp.)	Open
JUNIOR & SENIOR ACCTS.	Open
RETAIL MDSE. ACCT., under 35	Open
INCOME TAX AUD., young man	Open
TRUST ACCOUNTANT	Open
BKPR., R.R. exp. preferred	$120
ASST. PURCH. AGT., local man	$125
TRAFFIC ASST., young man	$125
BANK BKPRS., Burr.-L. H.	Open
ESCROW MEN, Cal. exp.	$150, $175
BANK FLOORMAN, under 35 yrs.	Open
FLOOR MANAGERS, retail exp.	$150, $175
STATIONERY SALESMAN	$150
GRAPHITE SALES	Open
YOUNG MAN, 18-22, learn trade	$15 wk.
TYPIST BILLER	$105

ORGANIZATION BUILDERS EMP. AGCY. 480 Central Bldg. 6th and Main.

ACCOUNTANCY. THE PROFESSION THAT PAYS. Our course includes Accountancy, business law, financial analysis, C. P. A. Coaching, home study, placement, easy terms. Money back guarantee. Previous bookkeeping knowledge unnecessary. Get our free book. LA SALLE EXTENSION UNIVERSITY, Dept. Higher Acct. and Financial Org. 624 Title Insurance Bldg. Metro. 3283.

YOUNG MAN as cashier and bookkeeper to take charge of accounts receivable, ledgers of large jobbing house, must be experienced on Burroughs bookkeeping and statement machine. State age, experience and salary wanted in reply. Address AA, box 49, TIMES OFFICE.

WANTED—SENIOR ACCOUNTANT. We desire to open a branch office in Los Angeles or Long Beach and want an experienced and competent senior for manager. Answer, stating full particulars. Address W. G. HOAGE, Metals Bank Bldg., Butte, Montana.

WANTED—Secretary-stenographer for executive of manufacturing company; must be familiar with manufacturing statistical and cost work. Give full details of experience and references, also salary expected. Address J, box 79, TIMES OFFICE.

WANTED—Good, live man that knows the plumbing supply jobbing business for an executive position. Wonderful opportunity for the right man. State present position. Address M, box 50, TIMES OFFICE.

EXPERIENCED fruit and grocery man with good references, must be willing to work on Sundays. Good salary. Splendid opportunity for right man. Apply 3423 SOUTH FIGUEROA.

DELICATESSEN clerk, experienced, responsible man, has good opportunity. MR. RABIN or MR. WINKLER, 5009 Moneta Ave.

EXPERIENCED general store hand. Position as manager, country point. Box 252, WHITTIER, Cal.

WANTED—Man to manage office for automobile dealer in Pasadena. State age, experience and salary. Address X, box 506, TIMES BRANCH.

WANTED—Ambitious young man earn tuition by working Saturdays only. See MR. MACKAY, MGR., Mackay Business College, 906 South Main st.

FIRST-class man, sell pianos and phonographs. One of the best leading piano lines in Hollywood. Experience necessary. Apply in person, 4512 SUNSET BLVD.

SHIPPING—Young man who has had experience in bundle wrapping and shipping dept. Apply 312 E. 3RD ST.

Salesmen and Solicitors

SALESMAN—Want two experienced real estate salesmen, familiar with Hollywood. Permanent connection with live office. Full co-operation. UNITED REALTY CO. 6750 Hollywood Blvd.

SALESMEN with cars to interview car owners; also for mechanics; good proposition. Leads furnished. Apply 4266 S. HOOVER Sunday, Monday and Tuesday, 10-2.

HOLLYWOOD R. E. SALESMAN—Must have had local experience and know Hollywood values, no other. Apply MR. RAYNOR, 6036 Hollywood Blvd., Sunday 10 a.m. to 4 p.m.

HIGH-POWERED salesman on commission basis. Only those accustomed to calling on wholesale houses need apply. Those who qualify given permanent position. PHONE 874-286 for appointment.

WANTED—Salesmen for famous policy it pays 5 ways. Issued exclusively by the Pacific Mutual Life. See or phone T. A. WALTRIP, Asst. Mgr., 322 Pacific Mutual Bldg., 6th and Olive.

TWO experienced men for close-in subdivision, Ventura Blvd. near Hollywood Country Club; priced low, all improvements, top commission. 322 SECURITY BANK BLDG.

SPECIALTY salesman, exclusive territory rights for guaranteed product of proven merit. Act quick; not real estate. KIT STROP SALES CO., 618 W. Ninth.

SALESMEN for general real estate; if inexperienced we train you; a splendid opportunity. Call 9 to 10 a.m., BEATTIE REALTY CO., 1061 W. Adams.

SALESMEN—A cracker jack article for Fords. Big money. See us. 247 KERCKHOFF BLDG. 6th and Main. Mr. Tetting.

WANTED—Capable salesmen to handle small farms subdivision. CALIFORNIA CO-OPERATORS CORPORATION, 1101 HIBERNIAN BUILDING.

TO SELL—Electrical appliances (vacuum cleaner, washing machine.) Apply 10 to 11 a.m. DRESSLAR HDW. CO., 219 S. Western ave.

WANTED—Ford salesman for new and used Fords in fast growing Ford territory just outside L. A. city limits. FRANK DOBE, Angelus 3267, Ford Dealer, Montebello.

RADIO—Splendid offer for 4 live salesmen with cars. Radio experience unnecessary. Apply between 11 and 1 or 5 and 6. 4964½ N. WESTERN AVE.

REAL ESTATE salesman familiar with Hollywood and adjacent property. 75% commission. RICH & GARLOCK, 6026 Holly. Blvd.

BUILDING and loan workers wanted. We show young men how; desirable connections. 6264 Hollywood Blvd. MR. LUNDSTRUM.

SIDE line salesmen calling on drug and grocery trade. Good comm. Small sample, easy selling. 416 STANFORD.

STOCK salesman to sell issue in garment mfg. concern, use opening. 215 E. 7TH st., before 10 a.m.

LIVE real estate salesman with car, exp. unnecessary if a hustler; best chance in the city. 1050 SUNSET BLVD.

WANTED—Experienced subscription solicitors immediately. Apply at office DAILY ARCADIA, Arcadia, Cal.

WANT 2 men for a good paying permanent position, with or without selling experience. Apply room 412 at 627 S. Broadway.

REAL ESTATE salesmen, licensed for Taft oil or money back tract. Quick seller. TAFT REALTY CO., Wilmington.

WANTED—Stock salesman with clientele for sales manager. Million dollar issue. See P. L. FERGUSON, Rosslyn Hotel.

SALESMAN with some knowledge of accounting. Apply 805 WRIGHT-CALLENDER BLDG., 3-5 p.m.

SALESMAN to take caps as side line. 224 SO. SPRING. American Cap Co.

WANTED—HELP—Male

Salesmen and Solicitors

SALESMEN. If you can sell real estate when you are given—

Prospects galore—
Big advertising—
Real values—
Desirable location—
Low prices—
and easy terms.

See MARVIN SMITH at Virginia Place, Pico Blvd. and Ballona Road. Now.

SALESMEN. NO MATTER HOW GOOD A POSITION YOU HAVE NOW, YOU CAN BETTER YOURSELF WITH US. THE WORK IS PLEASANT AND THE POSITION PERMANENT, AND YOU CAN EARN SEVERAL HUNDRED DOLLARS PER WEEK. COME IN TODAY AND TALK IT OVER. LEADS FURNISHED. 812 STORY BLDG., LOS ANGELES, 6TH AND BROADWAY. 304 SLAVEN BLDG., PASADENA.

SALESMAN WANTED. Energetic men, with or without experience or acquaintance, wanted to show our beautiful Orange Gardens lots in the heart of growing Alhambra to people whom we bring there in busses. Men with cars preferred who will have the benefit of our inspiring lecture, dainty luncheons and experienced closers. Liberal commissions with extra payment for your own customers. Call only before 10:30 a.m. or after 4 p.m. ORANGE GARDENS. Room 412, 607 S. Hill st. 820-082.

REAL ESTATE SALESMEN WITH AUTOMOBILES. We are opening another new tract on Washington boulevard. ALL BUSINESS PROPERTY. Prices are such that entire tract will sell out in 30 days. Plenty of leads given and solicitors furnished. If you are a live salesman, apply to MR. MILLER, 714 S. Hill st., Suite 502.

SALESMAN. Don't wait until our force is filled up. Get in now while the getting is good, with the BEST PAID SALESMAN IN CALIF. 1060 LANE MORTGAGE BLDG. 8th and Spring.

REAL SALESMEN. NEEDED AT ONCE BY THE SUBDIVISION DEPARTMENT OF ONE OF THE LARGEST & OLDEST REALTY FIRMS IN TOWN. NOW WORKING ON A REALLY WONDERFUL TRACT ON THE EXCURSION PLAN. THIS IS A PERMANENT OPENING FOR A FEW GOOD SALESMEN. CAN ALSO USE TWO BRANCH MANAGERS AND CLOSERS. ASK C. E. TAYLOR, WITH ROBERT MARSH & CO., INC., 200 MARSH-STRONG BLDG.

SALESMEN. Excellent opportunity for a few high-class salesmen with or without cars, for one of the best selling propositions. No oil or stock issue. HIGHEST COMMISSIONS PAID. COME IN AND SEE FOR YOURSELF. 710 STOCK EXCHANGE BLDG.

OPPORTUNITY. YOUNG MAN TO SELL LOTS in new tract in Santa Fe Springs. Local sales waiting. No competition. Rich district. Young, ambitious hustler will be aided by experienced tract manager. Movie and auto camp assured quickly. Make money also at night working there. On Alameda Telegraph Road, ¼ off EDGE of Santa Fe Springs. See Mr. Lyon there Sunday. 200 Wilcox Bldg., Los Angeles. BUILDING HAYBERRY.

REAL ESTATE SALESMEN. The prices we have placed on our Pico boulevard terrace are 50% below anything selling in that neighborhood. We want 50 salesmen to see this tract in 30 days. Talk about a fast deal. You can make $5000 in the next 30 days. Get busy and call for MR. MILLER at 714 S. Hill st., suite 502.

WANTED—BY SUBSTANTIAL REAL ESTATE COMPANY, doing business in industrial district, one first-class real estate salesman who has had experience in selling and leasing properties. We have plenty of work for the proper man who must be qualified by experience in handling small and large deals of this kind. Please give references, otherwise application will not be considered. Address A, box 539, TIMES BRANCH.

SALESMEN. HONESTLY you never saw a piece of property that sells itself as Hollywood Skyline Park is doing. We will engage four more good men with cars. You get unusual co-operation. Largest commissions paid. Call only between 9 and 10 a.m. 5160 HOLLYWOOD BLVD.

I WANT three experienced salesmen for a well located Western avenue subdivision on which improvements are under way and house construction will start immediately. Extra large commission. Solicitors furnished. Every cooperation. Priced better than surrounding subdivisions. 9:30 to 11. MACDONALD, 305 Union Oil Bldg. 7th & Hope.

FIVE REAL SALESMEN. One of the largest subdivision organizations on the Pacific Coast wants good men. Your opportunity for promotion is unlimited. We pay top commissions and bonus. Call at once. 3225 WEST 6TH.

NEW SUBDIVISION. SALESMEN WANTED FOR NEW SUBDIVISION ON PAVED HIGHWAY NEAR PASADENA. EACH LOT CONTAINS ORANGE OR AVOCADO TREE. GET IN ON THE PRE-OPENING SALE. PRODUCERS WILL MAKE BIG MONEY. CALL BETWEEN 10 AND 12 A.M. OTHO CARR, 823 W. 10TH ST.

REAL ESTATE SALESMEN. 2 high-grade men capable of handling deals, 1 for income, good commission and bonus; live prospects and listings furnished; open Sunday. 12 to 3. CUNARD INVESTMENT CO. 7050 Hollywood Blvd.

CHEVROLET SALESMAN. We have an opening for a live salesman. One man made $140 first week. Only experienced man considered. Excellent proposition to right man. HUGH M. KRICK, Chevrolet Dealer, 223 N. Verdugo, Burbank.

SECURITY SALESMEN WANTED. You can easily make $1000 or more per mo. An unusual opportunity is open to several men of good character to sell the securities of a strongly officered corporation. Liberal commissions and full cooperation given. First Investment Corporation, 1115 MARSH-STRONG BLDG.

BROOM factory desires salesmen to call on grocery trade. Full time or side line. Commission basis. Also resident representative for Long Beach. Phone Dunkirk 3939, Mon., Tues., 4 to 5. Wed., 9 to 12, or write H. T. MUIR, state representative. 3562 SUNSET BLVD.

SALESMEN—Need 5 more high class men, neat appearance, of proven ability for line without competition. No car, experience, investment or deposit required. A $100 job with permanency, see District Manager, 208-7 BRYSON BLDG.

WANTED—25 HIGH-CLASS STOCK SALESMEN for Oregon. Campaign just started. Million-dollar sugar corporation. Leads furnished. CENTRAL OREGON SUGAR COMPANY, Suite 506 McKay Bldg., Portland, Or.

GO-GETTERS WANTED. Exp. capable men to head departments, homes, lots, leases, ranches, exchanges. 314 GROSSE BLDG.

SALESMEN. If $1 to $2 per hour interest you, attend our sales meeting Tuesday, Jan. 22nd, 7:30 p.m., or apply any time. 239 HORD BLDG., 1007 S. Grand ave.

WANTED—4 live workers to interview banks, doctors and merchants. $100 per week not easily made by hustlers. No samples to carry. No dull season. 406 J. W. HELLMAN BLDG.

WANTED—High-class building material salesman for city. Give references. Address T, box 114, TIMES OFFICE.

RELIABLE man wanted by old estab. brokerage Co. Big money guaranteed to right party. 304 MASON OPERA HOUSE BLD.

SALESMAN: only A-1 man, to handle apt. houses & courts. C.S. preferred. COLODNY & COLODNY. 4644 everly Blvd.

SALESMAN—Auto ignition salesman. Liberal commission. 1310 SO. GRAND.

WANTED—HELP—Male

Salesmen and Solicitors

NEW SUBDIVISION WILL BE OPEN IN A FEW DAYS. LIVE LEADS. BETTER GET IN ON IT. BERKSHIRE HIGHLANDS WAS A KNOCK-OUT— THIS SHOULD EVEN BE BETTER. CALL AT 10 A.M.—4 P.M. McDONNELL & HIS CREW. 1507 N. WESTERN AVE.

CREW MANAGERS, SALESMEN AND SOLICITORS. PREOPENING SALE. NEW SUBDIVISION. LARGE QUARTER ACRE LOTS PRICED FOR QUICK SALE. WE WILL PAY HIGHER COMMISSIONS THAN CAN BE OBTAINED ELSEWHERE TO A LIMITED NUMBER OF GO-GETTERS. IF YOU WANT IN ON SOMETHING GOOD, SEE MR. BROWN OR MR. KELLY, SALES AGENTS, BERMAN REALTY COMPANY, 739 SOUTH WESTERN.

SALESMEN OF COURSE YOU WANT TO MAKE MONEY. Well, come in and see us at once and we will show you how to sell the easiest and sweetest little proposition on the Los Angeles market today. We don't care how much you have earned in the past. With us YOU CAN MAKE REAL MONEY. 516-19 MERRITT BUILDING, 8TH AND BROADWAY.

SALESMEN of ability and good personality desired by one of Southern California's largest institutions with an office in Hollywood. Good income, permanent positions offered to the right man. No stock or real estate. Reply giving age, experience briefly, address and telephone for appointment. Address Y, box 12, TIMES OFFICE.

SALESMEN. We can show you a real opportunity; we go the limit in co-operating with our men even so far as helping them close. Not stock or oil, but can use men who have sold it. If you have sold merchandise, well, come in and see for yourself. If you are not a closer, man this is a wonderful place to start. Most wonderful outfit ever given salesmen to get business—that's half the sale. It costs nothing to talk it over. LAUGHLIN BLDG., 315 So. Broadway, Suite 622-4.

SALESMEN—We want men not afraid to work 6 hours a day. WE DON'T WANT HIGH POWERED SALESMEN. Experience unnecessary. We will guarantee you $45 a week if you will guarantee to one sale a week. Opportunity of a lifetime. Leads furnished. Call after 10 a.m. SUITE 308 BARTLETT BLDG. 215 W. 7TH ST.

SALESMEN—DON'T WASTE YOUR ENERGY ON AN UNSALEABLE PROPOSITION. Our salesmen, with little effort, are making big money. A short interview will convince you that we are offering a wonderful opportunity to a few men who can qualify. Call after 10 a.m. 604-6 CONSOLIDATED BLDG. 5th and Hill sts.

SALESMEN & SOLICITORS. If you are a salesman we want you. If you are a solicitor we want you. If you do not know the real estate business we will teach you. Earn while you learn. Our work is on close-in subdivision. Come in and talk it over with us. Highest commission paid. See MR. ADELSECK, 510 S. Hill street.

SUBDIVISION SALESMANAGER. We need a thoroughly experienced man, familiar with the excursion method of selling. Prefer one who can do his own lecturing. To the right man we can offer an unusually attractive proposition, with a live, going sales force and tract ready to take charge of. This is a permanent position with a prominent, responsible firm. No get-rich-quick or wildcat scheme. Reply in full detail, stating age, experience, etc. Address B, box 491, TIMES BRANCH.

I AM appointing exclusive State and district agents in all western states for two splendid specialties. Big money makers. Selling like hot cakes, east, but new here. Favored by most State laws. A real business worth while. $5000 yearly is possible for energetic workers. Small investment required. Experience unnecessary. See MR. HOOVER, 801 Grand ave. Phone 877857.

LIVE SALESMEN WANTED. The fastest cheap real estate in Los Angeles selling 50% below real value. Opening new factory on tract and will need 50 salesmen to take care of crowd. You can realize $2000 in the next 10 days if you are a real live wire. Apply 108TH ST. & PARK AVE. Mr. Geiger.

THREE subdivision salesmen for a new tract just opening. We have every advantage. Easy to sell and commissions paid promptly. A real salesman, backed by our advertising, will make plenty money. See MR. ELFERS at 3909 Glassell ave., cor. Ave. 40, on Eagle Rock 5c car line.

THREE salesmen are offered opportunity to connect with local branch of New York manufacturer of electric bulbs, catering to factories, hotels, theaters, stores, etc. Exclusive territory. Liberal commission basis. Experience not essential. Call Monday, 9-12 a.m. WESTERN LIBERTY LAMP CO., 366 S. Los Angeles st.

SECURITY SALESMEN. For a conservative financial issue paying dividends. Company officered by well-known local financiers and business men. Issue going over in wonderful shape. Only men able to show clean record and finance themselves wanted. Call bet. 9 & 3. 1102 CITIZEN'S NATL. BANK BLDG.

SALESMEN WANTED. 10 HIGH-CLASS MEN TO SELL MEMBERSHIP IN NEW LOCAL CLOSE-IN "PERMANENT GOLF CLUB." LEADS FURNISHED. CALLS ARE PRECEDED BY INVITATION. APPLY AFTER SUN. SEE MR. GREGORY, 1115 MARSH-STRONG BLDG.

SALESMEN. To sell our exceptionally broad accident and sickness policies. Contract direct with the company. Apply in person between 10 and 11:30 a.m. Occidental Life Insurance Company, Mr. Sackett, Room 1222 Merchants National Bank Bldg.

SALESMEN WANTED. Wanted—5 men who are not salesmen, but who will work with me. I need help. We are making big money and you can do likewise. See Office Mgr., 420 MARSH-STRONG BLDG.

SALESMEN. I want a particular type of man for a permanent connection. Good pay. Character references essential. Full particulars at interview. 360 METROPOLITAN THEATER BLDG.

SEVERAL of our salesmen averaged $100 per day in commissions during December. We have room for a few more good men. No boomers or advance artists need apply. Call bet. 9 and 3. 1102 CITIZENS' NATL. BANK BLDG.

CREW MANAGERS, SALESLADIES, SALESMEN. A profit opportunity selling household necessity. Quick sale. Exclusive territory if wanted. Market unlimited. 410 WESTERN LIFE BLDG. 321 W. 3rd st.

EXPERIENCED SALESMAN for House and Income properties exclusively, Wilshire District. Permanent connection for man with good car and strong personality. See SALESMANAGER, 3701 W. Pico.

REAL ESTATE SALESMAN! should know Hollywood property. HAROLD N. ENFIELD CO. 6653½ Sunset Blvd. 431-412.

YOUNG man for junior salesman in growing real estate office. Will teach the business. UNITED REALTY CO., 6750 Hollywood Blvd.

WANTED—Salesman handle as side line fine art line of vases in territory west of Denver. WM. T. WALDEN, 2212 W. 12th st.

WELL educated man to solicit savings accounts, large institution, well-paying position. 923 STOCK EXCHANGE BLDG. MR. STIERLIN.

WANTED—HELP—Male

Salesmen and Solicitors

CREW MANAGERS AND SALESMEN FOR ALHAMBRA.

20 minutes from Fifth and Broadway on Valley Boulevard. Activity and lots of it. See it. Wonderful street improvements planned, ornamental lights, etc. Building starting immediately, houses and business. Alhambra district. The East Side is scheduled for most sensational rush for property of this nature. See for yourself. Investigate MISSION SQUARE on Valley Boulevard at intersection of San Gabriel Boulevard. Mr. Morey, Sales Manager, or see Mr. Wilson at BUSINESS DIST. DEVELOPMENT CO. MERCHANTS NAT'L BANK BLDG.

SALESMEN AND WOMEN. 3rd LECTURE 1924 SERIES. Both sexes welcome. Idlers, dreamers, curious stay away. SYMPHONY HALL, 232 S. HILL, TUESDAY EVE., JAN. 22. No one admitted after 7:30 p.m. Subject: "DOOR BELLS AND DUMB BELLS." Speaker A. STAR SALESMAN AND VOCATIONAL EXPERT. The Salesmanship Head for Sou. Calif. and Arizona of LA SALLE EXTENSION UNIVERSITY. Personal vocational advice given by appointment only. 815 S. Hill, Suite 714. (820-462.) See Inst. course adv.

SALESMEN. Wanted three real salesmen with cars, splendid selling proposition, first unit sold out in eight weeks; we pay big commissions, extra big; our prices are cheap; give very easy terms; employ an efficient corps of solicitors; we operate auto busses; lecturer; serve first-class lunch daily; join our flying squadron and get the money. Call before 11 a.m. GEORGE THORNE CO., 215-216 Haas Bldg.

SALESMEN. Did you ever feel that for once in your life you'd like to get in on the ground floor? This is the first call on the BIGGEST MONEY MAKER ever known in L. A. Don't forget. You wanted your chance—well here it is—absolutely proven proposition; sales force just organizing. 720-27 C. C. CHAPMAN BLDG.

SECURITY SALESMEN. Can use four or five more experienced salesmen of honesty and integrity; high class issue of most alluring possibilities. Leads and reload calls. Best selling issue available today. See MR. GRAHAM, between 10 and 12 only. 621 Haas' Bldg., cor. 7th and Bdwy.

WANTED—SALESMEN WHO HAVE HAD EXPERIENCE IN SOLICITING SUBSCRIPTIONS FOR NEWSPAPERS AND MAGAZINES. SALARY AND COMMISSION TO MEN WHO CAN PRODUCE RESULTS. SEE EITHER MR. MEYER OR MR. WILSON, SECOND FLOOR TIMES BUILDING, BETWEEN 8 AND 9:30 O'CLOCK A.M.

$200 PER WEEK SALESMAN WANTED. To locate in Long Beach. Man with appearance, brains and initiative. Car necessary. Real estate experience desirable. We are giving away nine Studebakers. Big advertising campaign. New plan gets prospects. Brand new. It will surprise you. See MR. DIKE, 217 Pacific Southwest Bldg., Long Beach, before 12 noon, all week.

SALESMEN—SEVERAL OF THE BOYS lost out on our last proposition because they signed up too late. Come in now and investigate the organization before our next opening is announced. 9 to 10 a.m. 902 SO. WESTERN, MR. STREET.

SALESMEN. If you are looking for a permanent, profitable connection come and see us. Leads furnished. No solicitation. Popular proposition, handsome income. CALIFORNIA CO-OPERATORS CORPORATION, 1101 HIBERNIAN BUILDING.

10 SALESMEN. With cars to sell very high class subdivision property. Must be well groomed. Experience not essential. If interested in a very good proposition see Mr. Gibson between 9 and 12 a.m. MERRICK & RUDDICK, INC., 6681 Hollywood Blvd. 474-601.

WANTED—Security salesman to interview prospects who have requested us to send representative; clean-cut profitable business; if you can talk plain English here is a real opportunity. Good compensation to right party. See MR. ST. JULIEN, 504 Laughlin Bldg., between 8 and 9 mornings only.

SALESMEN. Wholesale dry goods house wants salesman experienced in selling general dry goods to travel near-by territories. Guarantee & commission. Must have car. Apply 801 SO. LOS ANGELES ST.

SALESMAN—Opportunity for 4 experienced salesmen with substantial manufacturer of article in universal demand by hotels, offices and homes. 40 per cent straight commission. Exclusive territory available. Los Angeles and vicinity. Give information regarding age, experience and habits. Address NN, box 161, TIMES OFFICE.

SALESMEN to sell sickness and accident policies, paying for life for either, without regard to house confinement; popular price, monthly or quarterly installment direct with company, affords a rare opportunity. Apply in person, 10 to 11:30, MR. SACKETT, Mer. Natl., 6th and Spring sts.

SALESMEN WANTED—We can use ten good men for city and state. Our men make from $15 to $50 a day, depending on their willingness to work. You get yours every day. Call at Room 530 BRADBURY BLDG., cor. 3rd and Bdwy. All former Nogat salesmen get in touch with this office at once.

REAL ESTATE SALESMAN. Established office on Santa Monica Blvd., in West Hollywood, has exceptional opportunity to offer live man; owing to expansion we will turn present office over to man who can get results as branch manager. Address K, box 249, TIMES OFFICE.

SALESMEN WANTED—High caliber, energetic men to handle cleanest, best, most profitable proposition in California of similar nature. Agents now making big money. Next six months the harvest time. Come with us and share splendid profits. Come early. 206 DELTA BLDG. 426 S. Spring.

SALESMAN for special work with Harry H. Culver & Co., selected leads furnished, no canvassing. This is an unusual opportunity for a high-class man. Apply Realty Brokers' Dept., Culver City Office, HARRY H. CULVER & CO. Ask for Mr. Freer or Mr. Gilmore.

3 LIVE SOLICITORS. Very large subdivision organization will pay liberal compensation with an extra gold bonus, paid weekly. Splendid opportunity for advancement. Call at once. 3225 W. 6TH.

PICTURE FRAME MOULDING. We should like to connect with the right party to carry one or more cases of our line of mouldings. Side line. GEORGIA ART SUPPLY CO., Atlanta, Ga.

CAN you sell? Do you like to sell? Will you work? If so, you will make real money selling Chevrolet cars for HILL & McCREADY. Do not take up your time and mine if you cannot qualify. See Mr. Wallace, 1800 W. PICO ST.

SALESMAN for large financial issue, offering permanent work on high grade security. Leads and fullest co-operation given. Specially attractive contract. If you can really sell, see MR. TAYLOR, 517 Laughlin Bldg., 315 Broadway.

WANTED—Men who have demonstrated their ability to sell bond and mortgage stock; none but aggressive, proven salesmen considered. Clean-cut proposition. Call in person. HARVEY B. THOMAS, 823 W. 10th st.

2 CAPABLE salesmen to travel, continual work, no samples. $100 and up per week to workers. High class proposition, not stock or real estate. Apply 619 BRYSON BLDG., 145 S. Spring.

MAN to help directors speed up placing of last quarter of $150,000 issue, which is thoroughly alive and moving rapidly. Call at 35 MARKET ST., room 205 Venice, Cal., 11 to 12 noon and 8 to 9 p.m.

TWO neatly dressed young men for wonderful selling offer. Should do better than $25 per week from start. Call Room 436 WILCOX BLDG., 8:30 to 11, or 1:30 to 3.

HIGH-GRADE refrigerating salesman, unusual opportunity for man of this caliber. Man of refrigerating sales experience considered only. Phone for appointment. 884323.

GAS appliance salesman with car. Salary. Permanent to right man. Apply S. & H. SERVICE ELECTRIC CO., 214 N. Main St., Alhambra.

SUBDIVISION salesman, new tract, opening Sunday, wanted few experienced salesmen. See MR. COLBY, 1121 Ave. 64, Pasadena, Sunday p.m.

WANTED—2 live real estate salesmen with auto. Apply 8300 SANTA MONICA BLVD.

GOOD proposition for live man. BILTMORE CLEANERS, 1353 W. 54th st.

EXPERIENCED salesman, with car, for reputable lumber company. VER. 3818.

Trades

WANTED—Heald cylinder grinder. Must be first-class man. Apply 2560 W. PICO.

WANTED—First-class press feeder. 514 E. NINTH ST.

EXPERIENCED wood turner. MASON MFG. COMPANY, 448 S. Alameda st.

WELDING, electrical and oxy-act. 10-day course, all metals. 112 W. WASHINGTON.

WANTED—Experienced baker's helper, 2633 WHITTIER BLVD.

WANTED—HELP—Male

Trades

WANTED—

Experienced Drapery Cutter.

PASADENA FURNITURE COMPANY.

89-91 North Raymond ave.

Phone Colorado 8200. Pasadena.

FURNITURE REPAIR MAN FOR OUTSIDE SERVICE WORK. MUST BE THOROUGHLY EXPERIENCED FINISHING AND GENERAL REPAIR WORK. MUST FURNISH OWN CAR. EMPLOYMENT DEPT. EASTERN OUTFITTING CO., 620 S. MAIN.

PRESSMAN WANTED—Man who can handle Miller feeder, good cylinder work, cut stock, tab, quarter, bind, etc. Address stating wages. THE CATALINA ISLANDER, Avalon, Cal.

TOOLMAKER for jig, tool and die work, state exp. and salary wanted, references required. Address B, box 419, TIMES BRANCH.

WANTED—Carpet layers. PIONEER STEAM CARPET CLEANING WORKS, Main 0217.

MAN for optical shop. Edging experience. F. W. REYNOLDS CO., 300 Metropolitan Bldg.

DRAFTSMAN—Experienced in detailing, structural steel and ornamental iron works. LOWITH IRON WORKS, 2500 E. 24th St.

CARPENTERS, builders, plasterers, able to take contracts for small bungalows, big profits. HERRICK, 226 S. Spring.

WANTED—First class furniture finishers. J. McPHERSON FURNITURE, 8th and Valencia st.

1ST CLASS bushelman and all around presser. Good wages. Steady work. 2107 W. VERNON.

WANTED—1st-class fixture assembler and hanger. Apply shop foreman at once. 176 E. UNION, Pasadena.

WANTED—An electrician. Must know city ordinances. $6 to start. Call BEACON 7621 bet. 8 and 10 a.m.

CARPENTERS, apply 3573 Whittier Blvd. Monday morning ready for work.

WANTED—Ornamental iron worker. MASON MFG. CO., 448 S. Alameda.

TWO GOOD finish carpenters. PHONE UNIVERSITY 3938.

MEN seeking future, write details. Address K, box 285, TIMES OFFICE.

EXPERIENCED spindle carver. MASON MFG. COMPANY, 448 S. Alameda st.

Chauffeurs and Teamsters

MARRIED man to drive Cadillac car and work as gardener. Good place. P. O. BOX 461, Riverside, Calif.

CHAUFFEURS Wanted. Apply at 10 a.m. 218 S. FIGUEROA.

WANTED—Man to drive Packard. Apply 938 BURLINGTON. Morning after 9.

Hotel, Restaurant and Club

STOREROOM MAN in cafeteria for general work in connection with commissary supplies. State age, married or single, give references. Address X, box 376, TIMES BRANCH.

Professions and Vocations

WANTED—Musician, amateur or ex-professional, for new band organizing. Must be Master Mason. Do not answer otherwise. Call 215 I. W. HELLMAN BLDG. 820075.

DENTIST, operating only, no plate or laboratory work; licensed in Calif. Highest salary and commission. Address W, box 168, TIMES BRANCH.

ATTORNEY to work, part time or give his services on commission basis in collection agency. Write AMERICAN SERVICE BUREAU, 2109 W. Pico.

WANTED—Writers and artists on exclusive publication. Address K, box 207, TIMES OFFICE.

WANTED—Teacher of mathematics and latin. L. A. COACHING SCHOOL, 32218.

Investment Required

BOOKKEEPERS WANTED to read instructive and interesting monthly magazine specializing in technical and inspirational material for bookkeepers, accountants and office workers. Send $1 for year's subscription or 15c for sample copy. J. L. KINMAN, C.P.A., Editor, 1210 Old National Bank Bldg., Spokane, Wash.

SALESMAN. An active young man with some selling ability who can invest $350 is offered a connection worth $250 per month. J. R. KAVANAGH & CO. Room 207, 424 S. Broadway.

PARTIES with $500 or more. Work with your own money. Opportunity of your lifetime. Address T, box 152, TIMES OFFICE.

EXCEPTIONAL opportunity, young man; college man preferred, as office manager. Must be efficient. Investment five to ten thousand dollars, secured by bank trust securities. Salary, start, $300. Address A, box 549, TIMES BRANCH.

MANAGER of department of building corporation wanted who can invest $2000 and take director's place. Corporation reorganizing and enlarging, experts to make 20% on investment and pay salary. Call 758 SANTA MONICA BLVD.

CALIFORNIA representative for Universal electric clothes washer, retails for $55. Tremendous seller, big profits. Small investment required. INTERNATIONAL SALES CO., 132 No. Broadway, Room 411.

PARTIES with $500 or more can make $50 per week or more. Investigate. Address J, box 64, TIMES OFFICE.

GOOD opening for mechanic, who can handle men in well established factory. Must invest $5000. References required. Address M, box 201, TIMES OFFICE.

OFFICE manager wanted. Salary $250 per mo. Must invest $10,000, that will earn about 25%. References exchanged. Address J, box 241, TIMES OFFICE.

REPUTABLE attorney wants manager small business, partnership basis. $300 required. Address K, box 138, TIMES OFFICE.

LOCAL factory has a good proposition for man with some mech. ability. Small invest. Address H, box 144, TIMES OFFICE.

YOUNG men, active, 2, must work, have Ford (truck best) and $120 each. Business small and profit sharing money returnable. WADE, 3411 So. Arlington.

WANT young man as partner, invest $400. Salary additional $175. Give phone. Address J, box 187, TIMES OFFICE.

PARTNER wanted with $10,000; business now earning 33% on investment. Address B, box 422, TIMES BRANCH.

WANTED—HELP—Female

Miscellaneous

SECRETARIAL COURSE, complete $100. Position guaranteed. Books free. Stenography, bookkeeping 3 mo. $50. Comptometry, typing 6 wks. $25. Half-day rate $10 mo. Night school $7. See inst. course adv. Phone Main 6429. Central Business College, 1735 W. 10th st.

WOMEN of personality and ambition to succeed in the real estate business may associate themselves with an old established firm, find full co-operation and leads furnished by seeing MRS. HIAM, 206 Central Bldg., 6th and Main.

SAN FRANCISCO store wants fashion artist of high caliber. Submit samples of work or reprints with letter stating age, experience and salary expected. Address Y, box 52, TIMES OFFICE.

APRON FACTORY REQUIRES APPRENTICE OPERATORS ON POWER SEWING MACHINES, HEMSTITCHING, OVER LOCKING, EMBROIDERY MACHINES. 518 STIMSON BLDG., 129 W. 3RD ST.

EXPERIENCED marker and distributor. Apply STERLING LAUNDRY, 777 Clanton st. Near 15th an San Pedro.

TWO LADIES, neat appearance, for immediate work in one of our depts. See MGR., 434 STACK BLDG., Cor. 4th and Broadway.

GOOD girl to learn optical work, must mean business, also one with experience. State age, experience, references, phone number & salary expected. Address W, box 465, TIMES BRANCH.

OPERATORS to learn on hemstitching, buttonhole and plain power machines, on dresses and shirts. 224 SOUTH SPRING ST., Room 524.

MOTION PICTURES. Refined women, all ages, reg. now for 1924 prodct. Exp. unnec. Free tryout. Apply Studio, 921 W. 6TH ST. (Agcy.)

LADY SOLICITOR WANTED. Exclusive Hollywood proposition, every assistance, co-operation given. O. L. MILLS, 209 Mauser bldg., 6912 Holly bd.

GIRLS—Neat appearing to work on American Legion membership drive, no experience necessary. Big money earned. MRS. NORTON, 218 S. Broadway.

FOR motion pictures. Producer needs a few good types at once. Reasonable wages. Will train you if ambitious and talented. 524 S. SPRING, suit 516.

MARCEL WAVERS—NATHAN'S BEAUTY PARLOR, 1777 HIGHLAND AVE. PHONE 477-601.

A GIRL experienced in using floor mangle. HAND LAUNDRY, 1305 S. San Pedro st.

SOLICITOR, outside work, get appointment for our sales force. Salary, carfare and bonus. 716 SO. GRAND.

LADIES—Learn hairdressing, Marcel waving, hair and ... LEADER COLLEGE, 706 S. Hill, 4th fl. (See Inst. Course adv.)

LADY for light work eves. 1st room, board and free stenography, bookkeeping course. 520 JEWELERS' BLDG., 747 S. Hill.

LADY instructors, experienced department necessary. PAST TIME DANCING ACADEMY, 431½ S. Spring. Call after 3 p.m.

SALESLADY wanted, wonderful proposition, investigate. Call 10 to 2. MR. HYSER, 1614 Cahuenga ave., Hollywood.

WANTED—Girl to sew on power machine. Apply 3511 COMPTON AVE.

WANTED—HELP—Female

Miscellaneous

GIRLS WANTED. GOOD POSITIONS ARE NOW OPEN. EXPERIENCE NOT NECESSARY. GOOD PAY. FREQUENT INCREASES. Apply at OPERATORS' SCHOOL, 1320 SO. HOPE STREET. Also to CHIEF OPERATOR, DREXEL OFFICE, 718 SO. RAMPART STREET and 1427 NO. GOWER STREET, Hollywood. SOUTHERN CALIFORNIA TELEPHONE COMPANY

LILLIAN HOLLINGWORTH SCHOOL OF MILLINERY. 8TH YEAR, INDISPUTABLY THE BEST. ENTER COURSE BEGINNING NOW. MILLINERY FROM A TO Z IN 4 WKS. EVERY WOMAN should learn this art FOR TRADE OR HOME USE, INCLUDING FLOWER AND BOW MAKING. FIRST HATS made by students, when they enter classroom, PERFECT IN WORKMANSHIP AND DESIGN. MATERIALS FURNISHED IF DESIRED. 20 LATEST STYLE PATTERNS FREE. GRADUATES in leading shops MAKING BIG MONEY. CALL 10-5. SEE BEAUTIFUL HATS ALL MADE BY STUDENTS. 1237 S. BONNIE BRAE, NR. PICO. BEACON 8651. W. PICO CAR.

WANTED—100 HOUSEWIVES. In Los Angeles and surrounding cities as special investigators for a reliable California corp. You do no work, simply furnish information. Here is an opportunity for you to have an independent income of $100 per mo. All applications strictly confidential. For interview address T, box 126, TIMES OFFICE.

LADIES, employed or otherwise, who would like to add $75 to $100 a month to their regular income, can make permanent connection with one of the oldest real estate concerns in Southern California. No experience necessary. No house-to-house soliciting. Full co-operation, splendid course of training in real estate salesmanship. New class just starting. See Mr. Stemm mornings, 206 CENTRAL BLDG.

WANTED AT ONCE—Women and men, all ages, neatly dressed, to register for MOTION PICTURES. Experience NOT REQUIRED. (Make-up taught if necessary.) NO registration FEE. Apply 643 S. Olive St., Rooms 815-16-17. See Casting Director, M. P. T. S. (Agy.)

ABLE, energetic woman of strong personality to qualify for permanent position, worth $50 a week. Selling experience not necessary, but education and refinement absolutely essential. Call after 10 a.m. JOHN A. HILL, 510 American Bank Bldg., 2nd & Spring.

EXCEPTIONAL opportunity for forceful, well-educated woman to learn good business. Fine salary to start. Promotion. MR. KESSLER, 10-3, suite 607, 408 S. Spring.

EARN $25 weekly, spare time, writing for newspapers, magazines. Exp. unnec.; details free. PRESS SYNDICATE, 131, St. Louis, Mo.

WANTED—2 women who are educated and not afraid of work. Salary and commission. HOLLYWOOD MUSIC CO., 6019 Hollywood Blvd.

SEWING woman living in vicinity of Urban Military Academy, Wilcox and Melrose, 1:30 to 5:30 daily.

WOMEN to work on pillow tops and emblems home work. $20 W. 8TH ST.

LEARN Millinery and Flower Making. CAMILLUS SCHOOL, 806 S. Figueroa.

Store and Office

ADVERTISING woman copy writer needed who is expert in preparing sales copy, follow-up letters and stock-selling literature. Must be rapid on typewriter and prove your ability. State experience, qualifications and salary expected. Address N, box 75, TIMES OFFICE.

WANTED—Secretary-stenographer for executive of manufacturing company; must be familiar with manufacturing statistical and cost work. Give full details of experience and references also salary expected. Address J, box 70, TIMES OFFICE.

WAS Employment Mgr. for 2 typewriter companies this city and have many positions open. $85 to $150, charge 10 or 15 per cent. COLLINS COMMERCIAL SERVICE (Agy.) 424 So. Broadway. Room 619.

STENOGRAPHER with bookkeeping knowledge, good at figures; preferably one familiar with mortgages and trust deeds. Good salary. State experience, age and tel. Address C. O. NORDIN, P. O. box 56, L. A.

EXCEPTIONAL opportunity for bright young lady to learn real estate business. Must have knowledge of stenography, salary and commission. MR. CARR, 418 Grant Bldg.

WANTED—Young lady with clerical experience to keep stock records, some knowledge of shorthand and typewriting necessary. See MR. STERN, The Cohen Strodthoff Co., 200 South L. A.

POSITIONS waiting, learn COMPTOMETER, BURROUGHS, ELLIOTT-FISHER, book-keeping mch. books and typewriting free. 6 wks. course. Day-nite class. Figures Co. 1200 Marsh-Strong. 67139. See Inst. ad.

WANTED—Young lady with knowledge of bank and escrow work; one who can do stenography preferred. Permanent position. References. Inquire FIRST NAT. BANK, Venice.

LADY to handle rental department in big real estate office. Must know Hollywood. UNITED REALTY CO., 6750 Hollywood Blvd.

WANTED—Ambitious young woman to assist with light office work in exchange for tuition. MACKAY BUSINESS COLLEGE, Ninth and Main.

GIRL for general office work in restaurant, $17.50 wk. and board. Call bet. 11 and 12 a.m., ask for J. C. WELLS, 547 S. MAIN.

EXPERIENCED soda fountain girl, good wages. Apply GEM SWEET SHOP, 151 Pacific Blvd., Huntington Park.

STENOGRAPHY, book-keeping, secretarial courses, day & eve. EFFICIENCY BUSINESS COLLEGE, 747 S. Hill. (See inst. advt.)

EXP. Bookkeeper and stenographer, must understand income tax. 8 to 12. Address J, box 156, TIMES OFFICE.

WANTED—Millinery makers. Must be thoroughly experienced. Apply NEW YORK SMART HAT SHOP, 703 W. 7th st.

WANTED—Thoroughly experienced saleswoman for shoes and hosiery. FRANCIS DEPT. STORE, 2400 So. Main st.

LADY to assist office half day for free stenography, book-keeping course. 520 JEWELERS BLDG., 747 S. Hill.

BKPRS., STENOS, BUSINESS WOMEN'S CLUB. 337½ S. HILL. (No agents.)

Saleswomen and Solicitors

OPPORTUNITY—MAKE MONEY. HOUSEHOLD ARTICLES, NEVER BEFORE SHOWN L. A. GOOD APPEARANCE NECESSARY. CALL MON., TUES., WED. 10 TO 12 A. M. 223 S. MARIPOSA.

SALESWOMAN to act as our representative selling lines of merit to stores, city and other western territory. DOWLAN SALES SERVICE, 717 N. Manhattan. 433511.

WOMAN, HOLLYWOOD RENTALS—Must be experienced. Plenty of advertising and every co-operation. MR. RAYNOR, 6036 Hollywood Blvd., Sunday 10 a.m. to 4 p.m. only.

DEMONSTRATORS and saleswomen, well advertised staple line. Residential work. We make appointments for you. Highest commission and carfare. 716 S. GRAND.

WANTED—Real estate solicitor, experience not so essential as honesty and willingness to work. Call after 3 p.m., 1509 N. WESTERN.

YOUNG woman will be given splendid opportunity in real estate business, top commission paid. 322 HOLLYWOOD SECURITY BANK BLDG.

WELL-educated woman to solicit savings accounts, large institution. Well-paying position. 925 Stock Exchange Bldg. MR. STIERLIN.

EXPERIENCED SOLICITORS wanted salary and commission. City subdivision. CLIFFORD F. REID, Inc., 547 So. Western Ave.

SALESWOMEN WITH CARS. For fast selling subdivision on Pico. Apply to DIVISION MANAGER, 701 W. 6th st.

LADIES to market the famous Colleen Frocks securities in large garment mfg. concern. 215 E. 7TH ST. before 10 a.m.

SALESLADIES, build up a business of your own. Sell Mary Rose Frocks from factory to Wearer. Mrs. 1013 N. OXFORD.

WANTED—HELP—Female.

Saleswomen and Solicitors

YOUR OPPORTUNITY. A permanent position with an established firm. You will be trained by experts in salesmanship, and industrious, willing workers should earn $100 per week. CALIFORNIA CO-OPERATORS CORP., 1101 HIBERNIAN BUILDING.

SOLICITORS WANTED. Wanted 100 lady solicitors on the fastest selling boulevard property in Los Angeles. Will sell out in 30 days. Opening tract Sunday. You can make $5000 in a real hurry. Call for MR. MILLER, 714 South Hill st., Suite 502.

SALESWOMEN—We are enlarging our sales force for 1924 and have openings for a few high class saleswomen, with or without cars, part or full time, for local and traveling positions, paying from $50 to $100 weekly, selling the greatest repeat order line of silk lingerie and full fashioned silk hosiery ever offered from factory to wearer. Apply 821 W. 10TH ST.

WANTED—Women to work as solicitors, full or part time, with or without auto, on our latest close-in west side subdivision. An unusual chance to make a profitable connection with DAVID BARRY & CO. Estab. 1902. Executive offices, 1011 Bank of Italy Bldg. 473-121.

WANTED—Experienced saleslady capable of handling big proposition; office work; permanent employment; no canvassing, lots or securities; $200 weekly if you have selling ability. Write stating age, experience, phone number. Address M, box 120, TIMES OFFICE.

THREE LADY SOLICITORS. Very large subdivision organization will pay liberal compensation with an extra gold bonus paid weekly. Splendid opportunity for advancement. Call at once. 3225 WEST 6TH ST.

YOUNG ladies, refined, capable of interviewing successful business men on high-class proposition, city and traveling, remuneration limited only to your ability. Address H, box 141, TIMES OFFICE.

SOLICITORS are making big money on fast selling subdivision on Pico. Apply to DIVISION MANAGER, 701 W. 6th st.

2 LADY solicitors. Real estate: My stuff sells fast. CRATON. Phone 578656.

HOUSE-to-house saleswoman, must be snappy and well dressed. HOLLY 0081.

Trades

OPENING FOR SEVERAL HIGH-CLASS OPERATORS with their own following, to own and operate their own booth in a large modern beauty salon. Excellent Broadway location. Reception rooms, maid and telephone serv., etc., included. 221 W. 5TH ST., Room 28, MRS. HOGAN for further information. Hours 8 a.m. to 7 p.m. Reservations now being made.

WANTED—MANAGER, ALTERATION dept. For an exclusive specialty shop women's wearing apparel; must fairly understand fitting and be capable of meeting the public; give experience and reference. Address Y, box 209, TIMES OFFICE.

MILLINERY—EXPERIENCED STRAW OPERATORS, STEADY POSITION, GOOD PAY. CALYORK MANUFACTURING COMPANY, 418½ WEST TENTH STREET.

MILLINERY—EXPERIENCED TRIMMERS ON LADIES' SPORT HATS; STEADY POSITION, GOOD PAY. APPLY CALYORK MANUFACTURING CO., 418½ WEST TENTH ST.

EXPERIENCED makers wanted for wholesale millinery work. Apply Tuesday. BUTLER-SCHULTZE CO., 840 S. Broadway, 4th floor.

MARCELLER, hairdresser and water waver, must be experienced; only experts need apply. AMBASSADOR BEAUTY SHOP, Ambassador Hotel.

MILLINERY MAKERS REPORT READY FOR WORK. C. M. KELLOG, 1105 BRACK SHOPS, 527 W. 7TH.

WANTED—Expert marcel waver at once. ROBERTA ROBERT SHOP, 34 So. Madison ave., Pasadena. Fair Oaks 3357.

EXPERIENCED CUTTER for wholesale millinery. Apply BUTLER-SCHULTZE CO., 840 S. Broadway, Fourth Floor.

WANTED—Finisher on gowns. 3306 W. 16TH ST.

WANTED—Operators for upholstery work. 2715 S. MAIN.

EXP. drapery seamstress, good on power machine. J. KATE, 2417 W. Ninth st.

EXPR. millinery makers. Apply 509 W. FIFTH ST., opposite the Biltmore.

CHOCOLATE DIPPING TAUGHT. Rea. terms. ALICE LLOYD, Holly 2465.

Household and Domestic

SOLICITORS FOR HIGH-CLASS FAST-MOVING SUBDIVISIONS. GOOD MONEY FOR LIVE WIRES, WITH A GUARANTEED SALARY. SEE MRS. GRAHAM, THE GEORGE A. BRAY COMPANY, 410 W. NINTH ST.

ELDERLY Protestant woman to make her home with elderly man and daughter, who is employed. Work not hard. Needed mostly to prepare simple meals and as companion. Will get a radio to help entertain. 1438 TAMARIND AVE., Hollywood. 435-622.

WHITE maid for general housework. Must be fond of children. Pleasant quarters. Excellent wages. Take A Melrose car to Rosewood—Walk west on Rosewood to 519 NO. WILCOX AVE. Phone 433041.

WANTED—Maid for general housework; must be good cook, only 2 in family; call personally Sunday 10 to 2. Address 3944 WILSHIRE. Ph. week days Humbolt 5786.

WANTED—A young woman for general housework, who is neat, reliable and who would appreciate a good home, good wages to right party. Call 400 LUCERNE BLVD. 437-227.

WANTED—Woman for general housework; must be fond of children; references required; some laundry. 718 S. BRONSON AVE. 78032.

A GOOD cook with the best of references for general housework in family of 3; no laundry. A splendid place. Call at THE MARY LOUISE, 2200 W. 7th st.

GIRL or woman to assist with housework and care of child, good home and wages. 951 S. ST. ANDREWS PLACE. Take "L" car.

WANTED—Capable exp. woman to cook in tea room, wages moderate. Apply Monday 4356 MELROSE AVE. H car on 7th st.

REFINED and experienced woman for general housework. Must be good cook. Apply week days bet. 1:30 and 4 p.m. 4356 MELROSE.

YOUNG woman for general housework and cooking, family 4 adults, no washing. Nice home, references required. Good wages. 2518 12TH AVE. 71036. W. Adams car.

HOUSEKEEPER, refined, experienced middle-aged woman for a young couple with child; able to cook and reliable with child. HOLLY 7082.

WHITE woman for plain cooking and housework, $40, room and board. 469 NO. AVE. 52. Garfield 3275.

PRACTICAL woman to care for and cook for invalid, assist with housework. $75 mo. BOYLE 4056.

HOME to woman for care 2-year-old girl, mother employed. 1825 OCEAN VIEW. West First St. car.

MAID WANTED for general housework. Fond of children. References. Apply 533 9th st. SANTA MONICA 28456.

GIRL, general housework, must have experience. $50 mo. 3 in family. 1111 3RD AVE. 768308.

EXPERIENCED maid for general housework, no washing, $60. References required. DUNKIRK 0722.

WANTED—Girl to help with housework and care of children. Hollywood bungalow. Phone 478012.

WHITE GIRL for general housework. Good plain cook. Swedish or German preferred. 598884.

EXP. maid under 40 for general housework, 2 adults, best of wages. Call after 10 a.m., 358 S. NEW HAMPSHIRE.

WANTED—Girl to assist small family, no washing. Nice room; wages $35. Call 567167.

WOMAN to assist with light housework and do light cooking. $40 month. 2187 W. 21ST. Phone 768792.

WANTED—Competent girl for general housework, cooking. Good wages. 7038 DUNKIRK. 220 S. Berendo.

WANTED—Practical nurse or experienced woman for housework and care of children in refined home. UNIV. 3432.

HOUSEKEEPER, $65. Cooks, generals, $55-$60. Mother's helpers, $40. Day workers. 6006 HOLLY. BLVD. (Agy.) 593-801.

GIRL, assist housework and care of child afternoons 2-4 daily. Near L. A. High. 1203 HARCOURT ST.

CAPABLE woman for general housework, 3 adults, no Sunday dinners, salary $50. Address 3932 WILSHIRE BLVD. 560082.

WANTED—Young girl for light housework. Good home. Phone 437-187. 337 So. WESTMINSTER AVE.

WANTED—Young white girl for general housework. New bungalow, small family. $45 per mo. Ph. GARFIELD 6602.

EXPERIENCED girl for general housework. Must be good cook; city references, small family, good wages. 437-930.

WANTED—Girl as kitchen helper in tea room. 5632 HOLLYWOOD BLVD.

WANTED—Girl for general housework. 624 S. NORTON AVE.

MAN, one child, wants housekeeper. Address J, box 207, TIMES OFFICE.

GIRL—White, good cook, understand serving. No washing. Three adults. 438-995.

WANTED—Exp. maid for second work and care of child. $60. PHONE 438702.

WOMAN, white, for cooking and general housework, family 6 adults. Call 567107.

WANTED—Maid, plain cooking, nice housework, no washing, 4 adults. GAR. 3818.

COMPETENT woman to care for children, do some upstairs work. 75497.

WANTED—Maid for cooking and general housework. $65. 56258.

HOUSEKEEPER, full charge, 3 adults, 5 rooms. $75 mo. 53567.

WOMAN to help care for elderly lady, and help with housework. 560441.

WANTED—HELP—Female.

Household and Domestic

WANTED—Trustworthy middle-aged woman for gen'l housework, 2 adults, 2 children. Wages $40 to $45 per mo. In Angeles Mesa Tract. 5315 CHESLEY AVE., Vt. 2602.

EXP. white girl under 40 for genl. h. w., 2 adults & baby. $60. Ref. req. 592-270.

Hotel, Restaurant and Club

SEVERAL girls for dining-room work from 5 p.m. to 8 p.m. $1 per night and dinner. Apply at 3 p.m., 902 S. Union Ave. RED FEATHER TAVERN.

FIRST-CLASS dinner and pastry cook, also first-class short order cook. MARY BURKE CAFE, 864 So. Vermont.

GIRLS and young women. Cafeteria. Apply MRS. WILTON, 442½ S. Hill st. Upstairs. Wear white waist.

Professions and Vocations

MARCEL wavers and all-around operators in beauty culture. ROSLYN ANNEX BEAUTY SHOP, 5th and Main sts.

MARCEL waver and general beauty parlor operator. Apply MISS ROCK, 1980 W. 7th.

GRADUATE masseuse, both sexes, a worker. Address K, box 73, TIMES OFFICE.

Investment Required

GOOD business opening for lady who can invest $700; $20 daily profit. See MR. CURRIE, 514 Douglas Bldg.

WANTED—HELP—Male and Female

Miscellaneous

WANTED—White couple for private mountain lodge. Man to cook, wife to do second work. Location two hours' ride from Santa Barbara. Wages $100 per month. Good home for right couple. Address P. O. box 501, SANTA BARBARA.

WANTED—Married couple, middle-aged, experienced; Scotch preferred, though not essential; man, outside; woman, housekeeper. Good wages, good quarters. Address BOX 97-A, R.R. 1, West Los Angeles.

WANTED—Man and wife, colored or Japanese preferred; man to cook and wife housework. Good place for competent couple. P. O. BOX 461, Riverside, Cal.

CHAUFFEUR, gardener and wife; must be careful driver. Wife must be good cook. References. 530-709.

MAN or woman to solicit part time or all day. 878711. 609 W. PICO.

Investment Required

WANTED—A party who can qualify for position as office manager of branch office for mortgage and building loan company organized and carrying on strong campaign. Good salary and bonus with real future for right party. Must furnish band and be able to invest from $5000 to $10,000. If satisfied apply. Address J, box 283, TIMES OFFICE.

$250 TO $500 required, experienced pastry cook, 50-50 basis, new proposition. Address H, box 71, TIMES OFFICE.

Instruction Course

LEADER COLLEGE, 706 S. HILL, 4TH FL. LADIES LEARN BEAUTY CULTURE AND HAIRDRESSING. DAY AND EVENING CLASSES. ESTABLISHED 19 YRS.

FRANCES School of Millinery and Designing teaches from A-Z. Good Milliners in demand. Tuition reasonable, individual instruction. 722 BRYSON BLDG. Main 0534.

FLORENTINE Beauty College teaches marcel, water waving, hair dressing, dyeing, henna packs, hair mfg., permanent wave. BOYER & ALCOTT, 272 S. Bdwy.

$50 INVEST makes you steno.-bkpr., see day or eve. and supplies you position permanently. 747 SO. HILL, room 520.

WOMAN'S INST. D.S. Anniversary disc. Jan., Feb. 811 N. BONNIE BRAE. Dunkirk 1770.

PROSPECTORS CLASS, Geology and Mineralogy, Tues. and Thurs. evenings. Y.M.C.A. School, 715 S. Hope st.

LILLIAN HOLLINGWORTH SCHOOL OF MILLINERY, 8TH YEAR. SEE HELP WANTED, FEMALE.

TO EARN more you must learn more. INTERNATIONAL C. S., 714 S. HILL.

WANTED—Barber business taught right. MOLER BARBER COLLEGE, 429 E. 5th.

LEARN plastering. HARRIS Bricklaying & Plastering School, 313 S. Figueroa.

SALESMANSHIP, LA SALLE EXT. UNIV. 815 S. HILL, SUITE 714. PH. 820462.

LEARN plastering. HARRIS Bricklaying & Plastering School, 313 So. Figueroa.

NATIONAL AUTOMOTIVE SCHOOL, 4000 S. FIGUEROA ST.

COMPTOMETER, Burroughs & Elliott-Fisher Bkpg. Day, nite. 1200 Marsh-Strong.

CENTRAL Business College, 1735 W. 10th. Office Chamber Commerce Bldg. (M. 6429.)

CHOCOLATE DIPPING TAUGHT. Rea. terms. ALICE LLOYD, Holly 2465.

WANTED—Men to learn barber trade. AMERICAN BARBER COL., 324 E. 5th.

SHOWCARD WRITERS trained quickly. Y.M.C.A. SCHOOL, 715 S. Hope.

WANTED—Agents and Canvassers.

HAVE fastest selling auto cleaner on market for man with demonstrating experience. Exclusive territory now open. Will send demonstrating bottle postpaid upon receipt of 50c. Or call EV-R-NUE PRODUCTS, 1128 So. Los Angeles st.

CANVASSERS for house to house soliciting, demonstrating and selling Needlework and hand embroidery. 1507 TEMPLE.

50 CANVASSERS, fast selling product. Address J, box 277, TIMES OFFICE.

EMPLOYMENT—Agencies.

WANTED—Come quick. ALL COLORED. Good jobs, best help, best wages. Coleman, Old Reliable, 211 E. 2ND ST. 876471.

BEST colored help, male and female. By day, week or month. MRS. WHITE AGENCY, 977 E. 12th. Metro. 3338.

WANTED—SITUATIONS—Male.

Miscellaneous

EXPORT MANAGER, 10 years' experience in import and export game in Latin America, desires connection in executive capacity with corporation or banking institution desirous of developing and increasing its business with Latin America, handled by a man who is sensitive to the needs of this supersensitive race. Knowledge of Spanish perfect and record clean as a whistle. Address K, box 39, TIMES OFFICE.

DESIRE position about March 1 with gentleman who requires the services of a thoroughly capable and dependable man in the capacity of secretary or assistant. Am 34, married and hold responsible position and office in large local mercantile corporation. Unquestionable personal references. P. O. BOX 1952, CITY.

CERTIFICATED teacher with 6 yrs. Cal. experience will take child in refined home. Can teach all academic subjects, also dancing, art, etc. Call SANTA MONICA Long. Dist. 23526 after 6 o'clock. Address M, Box 124, TIMES OFFICE.

YOUNG MAN 27, NOW EMPLOYED WITH BANK, DESIRES SUITABLE CHANGE, PREFERABLY SECURITIES OR REAL ESTATE OFFICE OR OUTSIDE. A-1 REFS. ADDRESS X, BOX 347, TIMES BRANCH.

COLORED, experienced A-1 janitors, cooks, chauffeurs, porters, butlers, dishwashers, waiters, laborers and house cleaning, etc. Ref. Phone Humbolt 8170. PEOPLE'S IND. CHURCH, INC., 1427½ Central.

MAN must have work. Experienced at service station. Good floor salesman in almost any lines. In urgent need of work. Glad consider ANYTHING. P. O. BOX 1066, Los Angeles.

YOUNG, energetic, Russian well educated, able to speak Russian, French and English fluently, wants position with exports and import co. or kindred line. PHONE 471321.

BOY 19, in Southwest for his health. No contagious disease, desires light work of any kind for room and board. Address J, box 174, TIMES OFFICE.

YOUNG man attending school wants any work before 8:30 and after 4 p.m. to pay his room and board, honest, reliable, ambitious. Ph. 290061, J. SMITH.

HOTEL or apartment house, 7 years' experience, colored houseman, general repairs. Master plumber has city license. Phone BDWY. 7166.

YOUNG man, 23, good education, pleasing personality. Wants to get into something with good future. JACK RICHARDSON, 859 West Kensington Road.

GENTLEMAN, 32, A.B., P.G., English and classics, athletic, married, reader and companion. Gar. 6137. MR. HILLEGAS, 6226 Arroyo Glen st.

YOUNG ex-sailor wants any kind of work, left arm gone, but can drive a car or operate switchboard. Address A, box 399, TIMES BRANCH.

YOUNG man, 27 years old, desires position, speak, read and write English, German, Italian, Slavish, Hungarian. Address G. LOSLOW, 851 Sunset Blvd. Ph. 824008.

SALESMAN, 32, REFERENCES. GOOD AUTO, ANY POSITION ON SALARY. ADDRESS J, BOX 279, TIMES OFFICE.

STEADY work. Have 2-ton truck, long or short trips. Anywhere. Phone COMPTON 586. Ask for Helderle.

YOUNG Oriental school boy wants work to pay for room and board. Phone JAY SMITH. 290061.

MAN with 1-ton truck hauls anything by day or hour. ANGELES 4434.

COLORED man wishes night or day work in garage, or porter work. HUM. 1109.

JAPANESE boy wants to work in position of school boy in small family. 828985.

COLORED party wants work in drug store. Phone HUMB. 6146-J.

CHAUFFEUR, Chinese; year's experience. Willing to do other work before 12. 78558.

ELDERLY man wants work part time. Address J. box 106, TIMES OFFICE.

Store and Office

ACCOUNTANT desires set of books to keep on part time. Address W, box 454, TIMES BRANCH.

SITUATION by A-1 bookkeeper-cashier, accountant, experience in various lines. Address A, box 402, TIMES BRANCH.

WANTED—SITUATIONS—Male.

Store and Office

ACCOUNTANT, AUDITOR, COMPTROLLER. A THOROUGH ACCOUNTANT WHO HAS TWELVE YEARS OF PRACTICAL EXPERIENCE IN PUBLIC AND GENERAL WORK WITH A THOROUGH KNOWLEDGE OF COSTS, TAXES, FINANCES, LAW, SYSTEMATIZING OFFICE MANAGEMENT, MERGERS, REORGANIZATIONS, AND REPORT WRITING, SEEKS TO MAKE CONNECTIONS WITH A CONCERN WHERE THERE IS PROSPECTS OF A GOOD FUTURE. AGE 30, MARRIED. ADDRESS J, BOX 160, TIMES OFFICE.

HAVE you a small business—store, office, shop—that could be extended by your hustling outside, leaving details to reliable, loyal manager? Local references. Write OFFICE MANAGER, 417 Chamber of Commerce Bldg., or phone 821-782.

OFFICE position of trust and responsibility by man 32, used to monies, credits and correspondence entailed. Banking experience and references. Future rather than salary desired. Address A, box 345, TIMES BRANCH.

WANTED—Permanent position by experienced office man under 30. Advertiser is good salesman, correspondent, has car, is married and has lived here 5 years. Address A, box 562, TIMES BRANCH.

YOUNG man 28 wishes position with jewelry house, wholesale or retail; having had 6 years' experience in a retail jewelry store, all-around work and watch repairing. References. Address B, box 465, TIMES BRANCH.

YOUNG man, 33, with 6 years sales experience in large electrical mfg. co., desires position as salesman or in office. Best of references. Address A, box 520, TIMES BRANCH.

EXPERIENCED grocery clerk and warehouseman, age 30, married, 8 years with last employer in Canada. Open for engagement in city or country. J. WILSON, 1521 S. Hope st. 285-467.

CLERK—Now employed as chief clerk in large corporation desires change. Clerical work or work of any kind with advancement considered. Address M, box 102, TIMES OFFICE.

ACCOUNTANT desires part time work keeping set of books. Will open or close your books. Prepare profit and loss or financial statement. Call 351427.

A JAPANESE young man, ex-advertising assist. of dry goods store, wants to work at commercial art house. Address J, box 48, TIMES OFFICE.

ACCOUNTANT & office mgr., 15 years. exp. Costs, statistics, credit, collections, public audits, etc. Age 29, married. Address K, box 32, TIMES OFFICE.

STENOGRAPHER-Secretary, eight years experience. Best reference. Address M, box 101, TIMES OFFICE.

MCRRY, salesman, age 30, married, wants position, good house. 225 CHAPMAN BLDG. 879-890.

BOOKKEEPER DESIRES SET OF BOOKS TO KEEP AT HOME. PHONE 291839.

BOOKS opened, closed, audits. F.C.A. Income tax service. Mr. Kellner, 829-226.

Salesmen and Solicitors

SALESMAN, age 34, 12 years broad practical experience, covering wide field of work and creating and developing new markets, desires new connection with compensation based on results. Well educated, good appearing, excellent references. Can handle any line. Own new auto. Address A, box 459, TIMES BRANCH.

MR. MANUFACTURER. A salesman now making $200 per month desires a change for the better with manufacturer or jobber. Don't answer unless you have a proposition meriting a man's life work. Address N, box 300, TIMES OFFICE.

Trades

MECHANIC, WATCH MACHINIST, MILLWRIGHT, MARINE ENGINEER, WANTS STEADY WORK. 15 YEARS' EXPERIENCE. EX-APPRENTICE. PHONE CAPITOL 3535.

MASTER MECHANIC. Highly trained mechanic with very wide experience in the development of tools and dies, maintenance of power and manufacturing plants, steam and electric and refrigeration, wish responsible position in Los Angeles. Address K, box 35, TIMES OFFICE.

MILLWRIGHT and mill carpenter, position wanted with some reliable firm. Best of references from last position with large eastern concern. Apply H. LULLWITZ, 1318 Orange st., Los Angeles.

EXPERIENCED newspaperman, not too young, wants job, inside or outside, on Southern California papers. Address M, Box 37, TIMES OFFICE.

WATCHMAKER—1st class, American, reliable, go anywhere. Wait on trade, take full charge. F. B. MUNROE, 1213 Sanborn Ave., L. A.

CARPENTERING, new or repair work. Money furnished on new work. JOHN C. KEEVER, 702 W. 30th st. Bea. 4778.

CEMENT work wanted. Have mixer; foundation or walls. 40c per foot, flat work, 16c. Phone ANGELUS 3286 or 7323.

YOUNG man with some plastering exp. will work plasterer for small wages to learn trade. Ph. GAR. 6796.

20-YEAR exp. steam engineer wants steady position. L. A. license. A. M. NEGLEY, 3716 Brooklyn ave.

ELECTRICIAN—Efficient maintenance man, expert on motors. Ref. as to character and ability. PH. 53865.

SHOW CARD writer wants position, store or studio. Address J, box 216, TIMES OFFICE.

EXPERIENCED lumberman wants position with or without investment. Reference. Address M, box 4, TIMES OFFICE.

MACHINIST, 16 years' exp., wants pos. 50c hour. METRO. 8273.

PLASTER patching done, first class work. HUMB. 2544-W or Humb. 5898.

GEN. const. supt., wants position. Local experience. HUMBOLT 1486-W.

CEMENT and brick work contract by the job. HUMB. 0619-W or Humb. 5818.

PORTER or janitor or exper. mattress maker. HUMBOLDT 3809-W.

CEMENT MIXER wishes work, by day or contract. Phone HUMBOLT 4559W.

Chauffeurs and Teamsters

A NO. 1 CHAUFFEUR WANTS POSITION, PRIVATE FAMILY, CAREFUL, CLEAN, HONEST YOUNG MAN, 4 YRS. EXP. EXCELLENT HABITS, BEST REF. AS TO ABILITY AND CHARACTER. E. CARON, CULVER CITY, GEN. DEL.

CHAUFFEUR, 32, AMERICAN, SINGLE, NINE YEARS PRIVATE FAMILY, REFERENCES, PIERCE, PACKARD, CADILLAC. EXPERT. MARTIN, 438 S. HOBART. PHONE 568672.

WANT—Position as chauffeur (colored) in private family, 8 years' exp. Mechanical and with private family. 4314½ MELROSE. Holly 4294.

CHAUFFEUR, Japanese, wants private position. 12 years' experience. References. FRED. Main 0182.

EXP. colored chauff. wants position in private family, careful driver. HUMB. 867-J.

CHAUFFEUR—Can handle high grade cars. Good city refs. Wants position. BDWY. 2070.

CHAUFFEUR mechanic, thoroughly experienced on high grade cars, excellent ref. Address K, box 106, TIMES OFFICE.

CULT. young man desires pos. as chauffeur in private family. Local ref. J. C. SHARPE. Phone 481-053.

EXPERIENCED driver, Japanese, wants position in family, city or country. Address K, box 75, TIMES OFFICE.

WELL exp. colored chauffeur wishes position with private family. HUMBOLT 2364-J.

YOUNG man, 22, college, desires position as chauffeur, any make. Address J, box 150, TIMES OFFICE.

MIDDLE-AGE Japanese wants position as chauffeur for private family. City ref. Experienced. Call 876-568.

CHAUF. wants position, best refs. A-1 mech. MONROE, 761511.

CHAUF., reliable, expert driver, best refs. Wages reas. Ph. 582-991 bet. 10-2 p.m.

CHAUF.-mech., exp., desires pos. with priv. family. Ph. WASHBURN, Ver. 7195.

CHAUFFEUR, 3 yrs. exp. wishes position in priv. family, ref. BDWY. 2200.

CHAUFFEUR—Mechanic of Middle West wishes pos. in priv. family. Ref. 292810.

EXPERT chauffeur and mech., with A-1 local ref. Have own uniform, col. 287471.

CHAUF. wants position, priv. fam. Address J, box 265, TIMES OFFICE.

EXP. Chinese chauf. wants position in private family. PHONE 298198.

CHAUFFEUR with private family. Can give city references. Colored. Ph. 361883.

A-1 CHAUFFEUR and mechanic. Local references. PHONE DREX. 4852, Apt. 108.

CHAUF., single, age 24, drive any make of car. Good ref. BDWY. 2302.

Hotel, Restaurant and Club

COOK (Chinese) middle-aged, all around, wishes steady pos. 806½ Marchessault.

HOTEL clerk wishes day or night pos. Address X, box 351, TIMES BRANCH.

YOUNG MAN, colored as waiter, butler or hotel work. HUMBOLT 5424W.

FIRST-CLASS colored chef with ref. hotel or restaurant. HUMBOLT 5346J.

FIRST-class all around colored chef, position in or out of city. Ph. 293392.

Professions and Vocations

DRAFTSMAN—European graduated mechanical engineer, capable to do designs and full layouts of all kinds of mechanical work. Wishes position as mechanical engineer on designing, draftsman. Best references furnished. Address J, box 167, TIMES OFFICE.

COL. pianist wants position with cafe, moving picture show. HOLLY. 3361. Ask for Roy.

Farm and Garden

EXPERT PRUNING, vines, berry bushes, fruit trees, lawns raked. Broadway 1754. KEITEMAN.

GARDENER, greenhouse exp., private place or com. 3½ yrs. in last place. Address K, box 74, TIMES OFFICE.

LANDSCAPING, GRADING, PLANTING BY EXPERT. SHUTTEL, Beacon 1508.

WANTED—SITUATIONS—Male.

Farm and Garden

FIRST class head gardener, middle-aged, wishes position with private residence, club or summer resort, 20 years' experience in landscape, horticulture, greenhouse, plants or anything in the line. Place state salary and accommodation. Address M, box 14, TIMES OFFICE.

GARDENER, experienced in flowers, small fruit, vegetables, etc., and single, desires position on private place. Address N, box 314, TIMES BRANCH.

EXPERIENCED California poultryman, competent to take full charge or will lease, married, references. Address K, box 204, TIMES OFFICE.

WANTED—Work, middle-aged Belgian gardener, good worker, very handy with tools. Address J, box 212, TIMES OFFICE.

LANDSCAPE gardening, grading, planting, pruning, etc. Best service. UNIVERSITY 6180.

YOUNG man wishes work on ranch, willing worker. Address K, box 201, TIMES OFFICE.

LAWNS put in, old renewed, shrubs. HUNT, 1353 Micheltorena. Phone 598955.

GARDEN, LAWN WORK, PRUNING. LONG CALIF. EXP. BEACON 1508.

LANDSCAPE gardening; new lawns a specialty; reasonable. Ph. HUMBOLT 5055-W.

House Servants, Caretakers

CHINESE cook desires position as schoolboy in small private family. Speaks English. Will assist housework or garden. Address M, box 51, TIMES OFFICE.

RELIABLE middle-aged colored man desires janitor; pref. stay home at night. Phone Humbolt 4964-W. 1411-A E. 14TH ST.

STUDENT, young man, wants to earn a home. Address J, box 190, TIMES OFFICE.

COL. janitor wants work in priv. fam. or apt. Call HUMBOLT 2439-R after 6 p.m.

FILIPINO boy wants a job. Can drive machine. Can handle any kind of work. Address M, box 110, TIMES OFFICE.

EXP. col. Southern cook and houseman wants position private family. Ph. JEFF RICHSON, Drexel 7757.

CHINESE cook wants position, priv. family. Address M, box 15, TIMES OFFICE.

JAPANESE schoolboy wants pos. in small family. Ph. Metro 2276, GYSHINO.

COLORED man wants janitor or miscellaneous work nights. HUMBOLT 0093-W.

BUTLER, valet, cook, bachelor apt., bung. Address K, box 257, TIMES OFFICE.

COLORED man wants position as janitor for office. Phone DREXEL 0871.

COL. wants work, porter or janitor. JOHN YARBRAUGH, 1629 E. 32d. Hum. 7609-R.

GENERAL house cleaning and window washing, lawn cutting. BDWY. 6947.

EXP. col. man wants porter, janitor or any work. HUM. 4975-R.

JAPANESE wants position, apt. house janitor. 615 E. 4TH ST., City.

JAP school boy wants position in family. Address K, box 179, TIMES OFFICE.

JAPANESE boy wants position in family as school boy. 245½ E. 1ST.

COL. wants job, cook, janitor or house cleaning, city, country. Hum. 1225-M.

JAPANESE schoolboy wants position in small family. Ph. METRO. Gyoshino.

COL. man, 26, reliable all-around man; best ref., priv. fam. or apt. hse. HUM. 5626-J.

CHINESE cook wishes position priv. family. 446 N. LOS ANGELES. 828468 morn.

COLORED man wants work as houseman, porter, cook. Ref. PH. 361347.

Carpentering, Decorating

PAINTING, paperhanging, decorating, interior, exterior, all branches. If we can't save you money it can't be done. GARVANZA 0727.

PAINTING, paperhanging, tinting; lowest prices consistent with good work. HALL & SON, 1760 Magnolia. Bea. 7881. 353 W. 63rd St. Univ. 6605.

PAPERING, painting, tinting, good mechanic. Prices low. Know how. 790699. UNIV. 3968.

HAVE 50 rolls of paper. Cheap painting and tinting. Best and cheapest. NORDMAN, 651 Kohler st. Bdwy. 4536.

PAINTING, paperhanging, tinting, day or contract, special rates for hotels and apartments, best ref. PH. 295-781.

WANTED—By carpenter, small contracts & repair work. MR. MURRAY, 295210.

JOBBING carpenter, roofer, reasonable, new work by job or contract. 743617.

PAINTING, paperhanging, tinting, patch plaster, prices reasonable. CAP. 2238.

PAPERING, plaster repair, painting, tinting. $2 up. GSELICK, in Holly. 596716.

CARPENTERING and repairing and contracting. C. E. WALTER, Broadway 7657.

CARPENTER wants cont. or day work. Rea. 2010 HIGHLAND AVE., Hollywood.

TINTING, paperhanging, painting, clean, careful work. Lowest prices. 285203.

$7 DAY OR CONTRACT PAINTING AND TINTING. PHONE 298322.

Day Work

WINDOW washing, floor polishing, kitchens washed by Amer. Young white, fast, reliable, work today. Call 828109.

WINDOWS, walls, woodwork washed, floors waxed, polished, guar. satis. 551975.

MAN wants work at house cleaning; competent and reliable. PHONE 561981.

WINDOW CLEANING BY EXPERIENCED CLEANER. PHONE VERMONT 2856.

MAN exp. in house cleaning. Handy man. HUM. 4609.

COL. man wants genl. house cleaning by hour or day. Ref. HUM. 5626-J.

TRIMMING and moving trees, cleaning lots, all kinds work. 708621.

COLORED man wants house cleaning, yard cleaning, janitor work. DREX. 3754.

HOUSECLEANING and window washing. Young, exp. man. HUNT, Hum. 5583-J.

HOUSECLEANING, exp. colored man. WILLIAM SMITH, 50c hr. Main 0780.

EXP. cleaner, floors polished, windows, woodwork, scrubbing; etc. HUM. 6961-W.

WOODWORK, hardwood floors, kitchen ceilings, windows cleaned, vacuuming. 293771.

WINDOW washing, house cleaning, fixing, floors colored. HUM. 4823-J.

HOUSE windows, hardwood floors cleaned, polished, colored. METRO. 8015.

WANTED—SITUATIONS—Female

Miscellaneous

WILL cook and serve dinner parties, exp. colored cook and laundress. Exp. second maid, exp. butlers, exp. tea room cooks. Exp. man and wife in private family or apt. house. Best refs. Exp. janitors. Exp. house cleaning. 871197. HUNTERS.

COLORED, experienced A-1 maids, waitresses, stock girls, cooks, day work, laundresses and general house cleaning. Phone Humbolt 8170. PEOPLE'S IND. CHURCH, INC., 1427½ Central avenue.

CAPABLE refined woman desires management of apt. house, bachelor's quarters or fraternity house. Economical. Will assume full charge. Best ref. Holly 8734.

ELDERLY woman employed, would like room in good home. Stay with children evenings for same. MRS. PRENTICE, 533-08.

AN experienced operator on power and hemstitching machines desires position, draperies preferred. DREX. 0682.

SCHOOLGIRL will work in Christian home for board, room and small wages. Address M, box 192, TIMES OFFICE.

EFFICIENT refined woman wishes position as manager of apt. hse. or hotel, would go out of city. O.E.S. Drex. 0682.

CASHIER—Hotel and cafe experience, wants relief work or position evenings. Excellent ref. BDWY. 1041. Rm. 321.

WANTED—Care children, day or hour, by refined middle aged lady, will speak French. MRS. GRANT. 283391.

LADY will give office service for apartment or will take charge. Phones 433377. HOLLY. 0193.

WANTED—4 or 5 hrs. work, mornings, no Sun. Apt. house or home. Colored. ANGELUS 7147.

EXP. CHILD'S nurse can take any age; understands formulas, dieting, physical development; best refs. 873491, room 410.

POSITION as matron in institute. References. Long experience. HUM. 5249-W.

REF. LADY desires position as nurse or companion. MRS. GAFFIN, 877-041.

WANTED—Management of apt. house by experienced woman; reference. PH. 235-194.

DEMONSTRATOR, exp. in any line, wishes position in store. PH. 558-493.

EXPERIENCED girl wants work morn. or evenings. 585902.

COL. girl wants work as mother's helper, caring for children, 8 to 4. BOYLE 5085.

FOR Swedish massage or scalp treatment in your home. call 75648.

REL. col. dressmaker wants sewing, take home, or go out. HUM. 5294-W.

NURSE wishes invalid, mental or chronic case. BARRITT, Met. 4848.

FRENCH governess, visiting all or part time, references. COLORADO 1273.

EXPERIENCED manicurist wants position. Address B, box 418. TIMES BRANCH.

DRESSMAKER to maid in priv. fam.; willing to help with wardrobe. HUM. 4696.

EXPERIENCED GIRL WANTS CHAMBERMAID OR APT. WORK. HUM. 7110-W.

PRACTICAL nurse, 50c hr. Care of young children in their homes. HUM. 5826-J.

Store and Office

YOUNG refined lady, many years exp. in general office work, as stenographer, bkpr., etc., best of ref. UNIV. 5448.

TYPEWRITING work at home, steady, accurate and reliable. 769986. 1319 S. WESTERN AVE.

WORK wanted, to assist Dr. in office, competent to assist in any way. (Col.) Call HUM. 2834-J.

EXPERT stenographer; long experience, wishes permanent position, $110 per mo. PHONE 581345.

CAPABLE stenographer wants position; local references; moderate salary. 876-135.

BOOK-KEEPER desires position, 4 yrs. local exp., high school grad. 582867.

STENOGRAPHIC work 60c per hr. $4.50 per day. 293-575.

STENOGRAPHER, 4 YRS. VARIED EXPERIENCE. DUNKIRK 6040.

WANTED—SITUATIONS—Female

Store and Office

POSITION as book-keeper, able to handle full set of books and take care of correspondence. 11 years' experience, 4 years local concern. Willing to go out of town. Address A, box 581, TIMES BRANCH.

STENOGRAPHIC-secretary, capable of handling correspondence, assisting with books and taking care of general office details and routine. A1 references. Ph. DREXEL 4197.

COMPETENT German-English stenographer with expert, import and banking experience desires permanent position. Address J, box 152, TIMES OFFICE.

WANTED—Girl will assist in office four hours daily for $6 week. Call MISS NOBLET, 68198.

A-1 LEGAL steno-secy., 3 yrs. local, high class law office. PH. 438-301.

EXPERIENCED stenographer and bookkeeper wants permanent position. 823-139.

CAPABLE stenographic student will assist office half day for tuition. 882-580.

GEN. office worker, steno., typist, wishes work morns. MISS AMES, 421 W. 8th st.

EXP. saleslady wants work in small store. ROGERS, Cap. 3471 eve.

EXPERIENCED dictaphone operator. No agencies. Call BOYLE 6089. Apt. 46.

Saleswomen and Solicitors

LADY solicitor calling on 75 to 100 homes a day, would like to distribute business cards as side line. Salary $10 a week or what? Address A, box 497, TIMES BRANCH.

Nurses

ANYONE wanting a practical nurse, companion or housekeeper will do well to call DUNK. 6262 or DREX. 2171. MRS. WOODS has cooked and nursed for me for the past 4 mo.

EXPERIENCED T. B. nurse wishes position in sanatorium or the care of T.B. patient. Best of credentials. Phone GLENDALE 2754-W.

EUROPEAN trained nurse and masseuse, hydrotherapic, diet, etc., gives any kind of treatments, moderate, advices free. Address J, box 96, TIMES OFFICE.

YOUNG lady desires position as office nurse or general office work with physician specialist or dentist. 3 yrs. experience. Call 582867.

NURSE, any case; confinement a specialty. Doctor's references. Call BDWY. 3456. Room 234.

COMPETENT and exp. infant and child nurse understands feeding and care, local refs. 70867.

PRACTICAL nurse wants position in good home. 52627.

REFINED young lady, wishes to take care of child, days. HUM. 1066-J.

GRADUATE nurse wishes permanent case or position. Phone 883985, LATHROP.

KIND, cheerful nurse or companion by day. $25 wk. BDWY. 6306.

NURSE, graduate, experienced. Any case. Ph. DUNKIRK 6806.

PRACTICAL nurse, open for engagement of any kind. References. 569044.

KINDEST care to convalescent, chronic in experienced nursery home. DUNK. 4171.

GRADUATE nurse gives hourly nursing, massage to ladies. 53456 after 5 p.m.

Housekeepers, Domestic, Cooks

JAPANESE girl, experienced as cook or housemaid in private family or apartment. Telephone Gardena 145 for MISS YAMAMOTO.

COMPANION for lady of middle age, will assist with light housework, reliable, Feb. 1st. Address J, box 151, TIMES OFFICE.

ELDERLY lady wants position in Christian home as assist housekeeper, plain sewing and mending. 2621 N. COMMONWEALTH.

MIDDLE-AGED woman, refined, would appreciate good plain modern home, plain cook, no laundry. Address J, box 173, TIMES OFFICE.

WANTED—Position as housekeeper by refined lady in gentlemen's home or for elderly couple. No laundry or children. 588066.

HOUSEKEEPER wants position with employed people or motherless home. Good cook, careful mgr. Ref. Moderate wages. Address M, box 119, TIMES OFFICE.

REFINED woman wishes housework, 10 to 4, trustworthy. Ans. P. O. box 1814.

YOUNG lady wishes position in reliable family as child's nurse. 1791 E. 48TH ST. ETHEL METERING.

LADY exp. would like to take care of rooming house or apt. Room 17, 323 E. 5TH ST.

COOK wants position family adults at Santa Barbara. Very good references. Address J, box 158, TIMES OFFICE.

EXP. white woman wants position, hotel, apt. house or motherless home. Address J, box 26, TIMES OFFICE.

DANISH girl for upstairs work and sewing or second work, good refs. Call before 12 noon. 381772.

YOUNG Eng. woman of sweet disposition as hskpr., companion in refined home. Address A, box 487, TIMES BRANCH.

FINE elderly hskpr., cook, desires work, motherless home. Elderly couple. BEA. 0240.

GENERAL housework by reliable colored maid, anywhere, $75 mo. No nursing. MAIN 6947, Room 16.

HOUSEKEEPER wants position, hotel, rooming house or private family. Ref. Address K, box 197, TIMES OFFICE.

YOUNG woman with child wishes position house work, either in city or out. References. 1600 E. 49TH ST.

WOMAN with child school age in refined gentleman's home, hskpg. 3434½ W. 69TH ST., Vermont 0296.

NEAT colored maid for apt. work, 8-hr. service. Private home, small family. HUM. 4578, Sun. and after 5 p.m.

POSITION as lady's helper, good plain cook, fond of children. Apply Monday. JACKSON, 918 West 18th Street.

EXP. colored woman wants morning work, ½ days by week. Ref. No. Sun. HUMBOLT 3171-W.

COLLEGE girl wants home with lady living alone; do light duties; companionable. Address M, box 172, TIMES OFFICE.

EXP. hskpr. (48,) good, plain cook. No laundry. Adults. Considerate house. $40. Ph. GARFLD. 9374, mornings.

A-1 GERMAN cook wants position in small family. Adults. General wages $75. HOTEL WESTMINSTER, Rm. 231. Ph. 874231.

WANTED by refined experienced woman housekeeping for small adult family. Business people preferred. DREXEL 6923.

COLORED maid wishes position morns. or afternoons. Call after 1 p.m. HUM. 2801.

HOUSEWORK by day, will do laundry or care for sick. Call BROADWAY 5551.

COL. girl wants to assist housework half day. HUM. 1983-R.

GOOD plain cook desires first floor work. No washing. DREX. 0610.

CHAMBERMAID or hswk. by hr. or day, by competent woman. 292-054.

POSITION wanted as cook in private family or small boarding house. UNIV. 5108.

COLORED cook with reference, & girl day or half day. Phone HUM. 6244-J.

COLORED girl wants position as practical nurse or maid. HUMBOLT 3288-W.

EXPERIENCED colored girl wishes ½ day work mornings only. HUM. 5556-R.

CHAMBERMAID, colored, wants work in hotel or apartment house. HUMBOLT 4982.

COLORED woman wishes position; first-class chambermaid. 294602.

WANTS job half day wk. Maid, no cooking. 5 wks. HUM. 5458-J. EMMA LEE.

NEAT colored girl wishes half day work in afternoons. Phone HUMBOLT 1315-M.

COLORED girl wants work as mother's helper, after school and Sat. Hum. 3171-W.

WANTED—By competent colored maid, cook and serve 6 o'clock meal daily. 882-431.

NEAT colored girl wishes chambermaid or general housework. BDWY. 1545.

COOKING and scrubbing by the day; also laund. exp. Col. girl. Ph. HUM. 2817-W.

EXP. Col. girl wants ½ day work by wk. mornings. HUM. 1424-J.

COLORED woman wishes work of mornings. Refs. HUM. 2608-J.

WOMAN wants general housework. $40 mo. Address K, Box 107, TIMES OFFICE.

COLORED woman wants general housework by day, or maid work. PHONE 280081.

EXPERIENCED 2nd maid and waitress in family of adults. Call 872244, ROOM 510.

HOUSEKEEPING in motherless home or male adults. Phone UNIV. 1733.

RELIABLE col. girl wants work mornings. No Sun. HUM. 2228-M.

COL. girl house work or care of children. No cooking. Stay on place. 290781.

REFINED woman, excel. cook and hskpr. desires pos. small family. PH. 283891.

COLORED woman wants cooking and general housework. HUMBOLT 1208-W.

EXP. lady (col.) desires general housework ½ day. HUM. 0890-J.

YOUNG woman with little girl wishes pos. in small refined home. PH. 593-796.

COL. girl wants hotel or apt. work. HUM. 2082-J.

HOUSEKEEPING by middle aged woman for 1 or 2 adults. PH. 872-244, Rm. 504.

CLEAN, capable woman, working housekeeper, $60 mo. 150 N. THOMAS ST.

Dressmakers, Seamstresses

FINE dressmaking in your home, $7; latest styles, for many years held fine clientele in Salt Lake City. Ph. eve. DREX. 6966.

DRESSMAKING, alterations and remodeling. PH. HUM. 1700-R.

HAND beading, embroidery, beading. 329 NO. COMMONWEALTH.

EASTER gowns, suits, capes, alterations, for satisfaction ph. MAIN 0529.

EXP. dressmaking, lamp shades, etc., out by day, 9 to 4. HUM. 4979-J.

EXCLUSIVE afternoon, evening & gowns. A-1 dressmakers, work guar. 74569.

EXP. dressmaker, children's clothes a specialty. Out or home. Rea. Ver. 5386.

DRESSES, gowns finished in one day. A-1 designer. $6 day. HOLLY. 6049.

FASHIONABLE dressmaking, remodeling, reasonable. 1318 S. OLIVE. 299984.

FIRST-CLASS dressmaking at home or out by day. BEACON 7520.

COMPETENT dressmaker, graduation dresses, tailoring, fur work. $5 day. GAR. 4978.

[illegible]

WANTED—Dressmakers

ARTISTIC ... [illegible]

WANTED—To Rent.

... Offices, Business Property ... [illegible]

ANNOUNCEMENT

[illegible]

TO LET—ROOMS—Furnished

West and Northwest

[illegible]

WANTED—To Rent.

[illegible]

TO LET—ROOMS— Furnished

West and Northwest

CONVENIENT to Washington and W. 16th st. car. Rm. with or without board. Reas. to 1 or 2 young ladies employed. No other roomers. 4011 W. 18TH ST. 71646.

LARGE, bright, sunny room, adjoining bath, for a gentleman. Private family, near Cahuenga and Hollywood [illegible]. Call 434-610.

2200 W. 8TH ST., 1 blk. from Westlake Pk. Large rm. $8 wk. Smaller rm. $7 wk. Hskpg. priv. $1 wk. extra. Use of piano. PHONE 55966.

ATTRACTIVE studio room, first floor, outside entrance, exclusive bath, hot water, phone. 430-111. 1625 N. BRONSON AV. Hollywood.

HOLLYWOOD near Western. Large, nicely furnished comfortable room, twin beds, hot water, suitable 2 men. Garage. HOLLY 2296.

WITH refined small private family, lovely sunny room for business woman or married couple, employed. No other roomers. 5182 CLINTON. 474600.

IN HOLLYWOOD—Beautiful suite of rooms. Private bath and phone. Hotel service. Will accommodate 4 people. $125 a month. 5734 SUNSET BLVD. Holly 6735.

TO refined gentleman, commodious bachelor quarters in private home with every comfort and convenience. Phone 52904. Ref.

TO RENT—S.S. Large pleasant front rm. to gentlemen desiring home in refined private family. References requested. 2024 W. 8TH. Drexel 7441.

WILSHIRE district, front room and breakfast in private family, $10 per wk. 150 S. ALEXANDRIA. 567-182.

SUNNY room near Western Ave., private family. [illegible]

South and Southwest

IN PRIVATE home, suite of 2 rms. & sleeping porch, will rent separately, breakfast if desired. 1253 W. 42ND ST. Ver. 7922.

CLEAN well furn. rms., employed pref. $6 & $7 single, $10 double; refined res. dist. 1201 LA SALLE. Cap. 4342.

NICELY furn. rm., private home, shower, cor. Expo. Pl. on Figueroa, ½ blk. 3 car line, suitable for 2. HUMB 6663-J.

NICELY furnished rm., connecting with bath, good car service. $5 per wk. 1643 W. 52ND ST. Univ. 2788.

CLEAN, airy room for gentleman, home priv. $3.75 wk. 317 W. 51ST ST. 29-520.

NEWLY furnished front room, one or two gentlemen. 1026 W. 22ND ST.

LARGE front rm., 1 single, heat, garage. Ver. 4865. 1250 LEIGHTON AVE.

FURNISHED room, new furniture, $6 week. Garage. 1082 W. 30TH PLACE.

LARGE warm room for 1 or 2 gentlemen, walking distance. 1212 W. 37TH ST.

NICELY furnished sunny front room in new home. UNIV. 1980.

2-RM. $35. bdw. roller bed, garage extra. 2148 W. 30TH.

CLEAN, sunny sleep. rm., bath privileges, $12 mo. Prefer lady. 2828 S. Bdwy.

SUNNY private room with garage. Also phone. 2912 HALLDALE.

SUNNY bedroom, private home, gentleman. $4 week. UNIV. 2302.

FRONT bedroom, near 2 car lines. 1051 W. 36TH PL. Beacon 2249.

FRONT room in new private home near 4 car lines. 190 W. 43RD PLACE.

671 W. 34TH ST.—Nice bright rm. pvt. home nr. U.S.C. HUMB. 1281-W.

East and Southeast

BOARD and rooms, gentleman, twin beds. Home cooking served home style; good car service; reasonable rates. 624 E. 12TH ST.

NICELY furn. front room, very comfortable, in Spanish family, for couple or single woman. 540 E. 47TH ST.

FRONT room, heated; references. $3.50. 222 E. 29TH ST.

OR RENT—Fur. room, suitable for 1 or 2 men. 779 E. 48TH ST.

8TH ST., 2521 E. Nicely furnished rm. in private family. $20 mo. Angelus 4920.

North and Northeast

LADY alone, rent furn. rm., lady employed. Kit. priv. 4415 TUBQUOIA ter. [illegible]

BEAUTIFULLY furn. room, large prl. sleep porch in refined home. Suitable two gentlemen. Also garage. GARFIELD 0106.

$16, FURNISHED room to adults employed. 3424 N. BROADWAY. Take A car.

ROOMS for men only, bath and use of phone. 230 S. JOHNSTON ST.

LARGE room near bath, continuous hot water, $6 wk. 1245 ELYSIAN PARK AVE.

NICELY furn. room, n.e. kitchen, $10 mo. Address M. box 53, TIMES OFFICE.

Hotels

ANNOUNCING THE OPENING OF THE MARK TWAIN HOTEL

Located in the heart of Hollywood, all outside rooms, with bath, beautifully furnished, steam heated. A "MATHESON" operated hotel means the best of everything at a sensible price.

E. J. MATHESON, Owner-Manager. 464-627. Wilcox Ave. at Hollywood Blvd.

FIGUEROA ST. AT 350—FIREPROOF AUT. NEW IMPERIAL HOTEL

2-rm. kitchenette apts. ... $14 per wk.
3-rm. kitchenette apts. ... $18.50 per wk.
Rooms, private bath ... $11 per wk.
Single rooms ... $7.50 per wk.
Modern. PHONE 873-635.

UNDER NEW MANAGEMENT. GRAND PACIFIC HOTEL. 721 North Main Street. Just off Seventh and Broadway. Quiet, clean and homelike. Every modern service. Reasonable rates. A few rooms open to permanents.

STANGE HOTEL. W. 6th st., near Bixel, walking distance, new bldg., just about to open, get first choice, all rooms tub or shower bath, large front rooms with twin beds, beautifully furnished throughout.

ROOMS—ROOMS—ROOMS. STILLWELL HOTEL. 838 SOUTH GRAND AVE. TEN-STORY FIREPROOF. JUST THE PLACE FOR AUTO PARTIES. RATES REASONABLE. 871-131.

CLOSE-IN, FIREPROOF, HOMELIKE

N-O-R-E-T H-O-T-E-L

Figueroa at 3rd. Tel. 62810. Transients, $3.00 up; weekly, $10.00 up.

COLONIAL HOTEL

NEW. 1 BLOCK FROM WESTLAKE PARK. ALL ROOMS BATH OR SHOWER. 214 S. WESTLAKE. PH. DREXEL 4852.

MARGANN HOTEL. 785 Hartford st. Phone 674-702. 2 blks. west of 7th and Figueroa. Strictly modern. 100 rms., fireproof. Just opened. All outside rooms. Rates $7 up. Special rates to permanent guests.

MOUNTAIN VIEW INN. 5500 HOLLYWOOD BLVD. Holly 7977. Large airy rooms, single and en suite, phone, steam heat, excellent service. $2 day up. Special rates to permanent guests. Garage and parking space FREE.

GARLAND AVE. 7TH—JUST OPENED. HOTEL COMMONWEALTH. New stucco, elegantly furnished, single and in suites, individual heat, reasonable rates. 542-440.

HOTEL PRESIDENT. JUST OPENED. 907 W. 2nd st. at Figueroa. A new brick building, elegant lobby, elevator service, everything new. Rates $1.50 each & up.

VILLAGE INN HOTEL. Quiet, comfortable, reasonable, new and modern; every room tub or shower. Indorsed by Auto Club of So. Cal. HOLLY 4785. 5724 Sunset Blvd.

HOTEL GOTHAM. One block west of Figueroa, one-half block north of Seventh. All outside rooms, new & strictly modern. Rates $2, $2.50, $3. Special rates to permanent guests.

ATLAS HOTEL. 125 S. Fremont. One block from second st. tunnel, brand new, with every convenience. Single rooms, $9 weekly. Room with bath, $12.50 per wk.

HOLLYWOOD—Beautiful furnished room. Private bath and phone. Hotel service. $15 a week. 5721 SUNSET BLVD. Phone Holly 4784. Bus service to L. A.

LA SALLE HOTEL. CORNER 2ND AND FIGUEROA ST. New bldg., new furniture, beautiful lobby. Rates $8 per week and up.

HOTEL BEVERLY. 1530 S. Olive St. Rms. with or without private bath. Phones in each room. $8 per week and up. Parking space. [illegible]

JEAN HOTEL. 840 S. FLOWER. PH. 876081. Comfortable outside rooms, walking distance, wkly rates. Garage in connection.

WASHINGTON HOTEL. 807 S. FIGUEROA ST. A new hotel. Rates low. $8 per week and up.

COMMODORE HOTEL. New & fireproof; close in & quiet, ideal residential hotel, cor. W. 7th & Lucas.

TO LET—ROOMS— And Board

TERRACE GARDENS. 1019 Beacon st. 52267. Best and most reasonable American plan hotel in L. A. Has vacancies for 1 in double, with bath, $75 each. 1 in double, connecting bath, $65 each. 1 in double, shower bath, $55 each. 2 in bungalow, $45 each. Single in bungalow, $55. Magnificent living, dining and ball-rooms. Excellent and ample food.

BEAUTIFUL Wilshire mansion, just opened, for a few select paying guests. Every comfort and convenience of a high-class hotel. Table service unexcelled. 677 S. NEW HAMPSHIRE, near Wilshire Blvd. Phone Drexel 5826.

DIXIE INN. 1824 W. 6th st. A real home young people, music, dancing, every evening, party once a week. Good ole southern cooking. $12.50 wk. Ph. 51459.

909 S. WESTMORELAND AVE. nr. W. 9th St. car. Beautiful airy room, connecting bath, suitable for 2 or 3. Furnace heat, laundry, home comforts, family cooking, reasonable.

FRONT room, single or double, running water, in large residence. Westlake district, pool table, furnace heat, two meals. 2008 MIRAMAR, near 2nd at Bonnie Brae. Dunkirk 4887.

201 N. RAMPART, in our beautiful home, we have room for one young lady and one young man. Refined atmosphere, music, dancing, delicious southern cooking. DUNKIRK 3029.

619 S. RAMPART. Rampart Villa, lovely front room, twin beds, large closets, suitable three. $50 each. 2 excellent meals, including Sunday. Also single room. DREXEL 9066.

ROOM and board for convalescent and elderly people. Furnished heat. Radio in room. 1283 S. BOYNTON. Glendale 1475-W.

ROOM and board, 10 minutes from downtown, 2 doors from U car line, $10 per week. 2220 SCARFF ST. Beacon 1508.

WILSHIRE dist., 2 business women want 2 employed people. Real home. Not boarding house. Call before 1 o'clock Sunday. 71982.

310 ARAPAHOE, beautiful home, opened recently, large front room, heat, hot water, shower; also 2 rms., third floor for six men, reas. Board optional. 539[illegible]

1913 LA SALLE AVE. Just off W. Washington, beautiful private home, for particular people. Home priv. Breakfast and evening dinner. Rates reas. 768883.

LARGE room with board in fine Spanish family, references exchanged. W. Adams dist. BEACON 5939.

ROOM in elegant house, priv. bath, twin beds, beaut. surroundings. Gentlemen preferred. Meals optional. 75032.

WESTLAKE dist., 3 large front rms., private entrance, 1st and 2nd fl., sleeping porch. DREXEL 3674. 713 S. Rampart.

825 S. OCCIDENTAL BLVD., good table, large fine room, single beds for two or three men. DREXEL 7650.

EXCEPTIONALLY lovely home with best care and board for aged or semi-invalids, close in. 51270.

W. ADAMS dist. Single room with all home privileges. Excel. meals. $12 per week. 2051 S. HOOVER. "U" car to door.

EXCLUSIVE Wilshire home, room & board for business people. $8 per wk. and up. PHONE 568742.

EXCELLENT accommodations in exclusive Wilshire residence, garage. 3002 WILSHIRE BLVD.

$45 to $60 mo., 2 or more in room. Select. Ad. 4419 S. FIGUEROA ST. [illegible]

ATTRACTIVE double rm., hot and cold water, near Ambassador. Well appointed home. Meals. 643 S. NEW HAMPSHIRE.

YOUNG people find congenial company and refined home at 1525 W. 25TH PL. Vacancy 2 gentlemen.

LARGE front room with bath, twin beds, with or without board. 970 MENLO AVE. 557-141.

1647 PARK AVE., facing Echo Lake Pk. Young man in fine home, excel. meals. 10 min. out. 3 cars. $10 wk. Dunk. 6463.

ROOM with private baths and sleeping porches at 2877 WILSHIRE BLVD. Home cooking. Dunkirk 1890.

RM. for 2 people, connecting bath, excellent home cooked food, reas. 300 SO. MARIPOSA. 560583.

ATTRACTIVE corner room for two men, home life, piano, garage, etc. $45 each. 505-789.

FOR married couple or 2 singles, $57 W. 30TH PLACE. Beacon 3792.

EVERGLADE REST—special diet and nurses' care for elderly people. Gar. 2981.

1 SMALL, 1 large room, twin beds, home cooking. Garage. DREX. 2375.

DBLE. fr. rm. suit. for 3 or 4, prl. bath, sin. bed, home cooking. 947 Menlo. 54856.

FRONT rm. suitable for 2 gentlemen. $55 a mo. 1629 WESTLAKE.

LARGE sunny double rm., garage, excellent meals. 708-92.

Rooms and Board for Children

YOUNG children to board by exp. nurse in her home. Reasonable terms. Address MRS. McLOISE KELLER, 408 N. Tyler st., El Monte, Cal.

CHILDREN school age, good home care, near school; reasonable. GARFIELD 0702.

1216 N. BERENDO—Real home for girls, 4 to 6, room for parents. 598-267.

TO LET—HOUSEKEEPING Rooms

3 NICE rooms for light housekeeping; bath, sleeping porch and garage if desired. Good. Price $40. 3031 EAST SIDE BLVD.

TO LET—Furnished 2-room housekeeping apt., 1151 W. 28TH ST. Beacon 4936 or Main 1299. Open for inspection Sunday, 3 p.m.

BEAUTIFUL front hkg. room with kitchenette, priv. home. $40. Light, gas and hot water furn. 2063 W. WASHINGTON.

LARGE sunny sec. room, bath and shower, for couple employed, all home priv., $45, including linen, light, gas, phone, 340 S. NEW HAMPSHIRE. Drex. 9218.

2 ROOMS and kitchen, garage if desired, in Wilshire district, near Vermont. 2927 FRANCIS AVE.

SMALL apt., $26. Light housekeeping and sleeping rooms, newly furnished. Maple ave. car to 23rd. 1 block east.

LARGE airy room, housekeeping privileges. Hot water, heat, light, gas, telephone included. 3927 WISCONSIN ST.

2 FURNISHED rooms for light housekeeping, $25. 8-min. car service. 3711 E. 3RD ST. Angelus 6180.

$35, PARTLY furn., in modern apt.; employed ladies. Good car service. Call before 8 a.m. or write, 814½ W. 62ND ST.

CLOSE IN room, twin beds, gas plate, etc. Reasonable. 412 S. HOPE.

PLEASANT hskg. rm. for lady; gas, lights, phone furnished. $5. 1212 SANBORN.

ONE room and kitchenette, also one sleeping room and garage. 827 E. 2 ST. [illegible]

LOVELY new furnished rms. for housekeeping for 2 or 3; like home. 901 W. 37th Pl.

LARGE front room, housekeeping; also small sleeping room. 1350 Constance St.

W. ADAMS dist. Light housekeeping rm. in private home. 796994.

901 SO. JOHN ST. Belvedere Gardens, $12.50 mo. See OWNER. 750 Maple Ave.

LARGE sunny rm., with kitchen. Close in. 221 W. 15TH ST.

FIGUEROA 1145, adults, cozy 2 room $42. Business couple preferred. (Auto park.)

TO LET—APARTMENTS— Furnished

BONNIE BRAE, corner 18th. Just completed, unusually large light single apts., including pretty dressing rms. Exclusive; furn., direct phone. Within 1 blk. 5 car lines. $60 & $65. BEAC. 0744.

TRENTON ARMS APT.—21 new single apts. Handsomely furnished. Walking distance. Pico or "L" car, ½ blk. west of Figueroa, to 1227 TRENTON ST. Phone Main 8893.

LOWELL apartments, 1064 Park Grove, corner of 21st. Choice doubles, S. W. exposure, steam heat, janitor. W or U car. 245-652.

HARMER ARMS. 621 S. BURLINGTON. Very desirable new single [illegible] W. 7th cars. Near Westlake Pk.

LEEWARD APTS., 751 S. Hoover. Wilshire dist. Single apts. new house, well furn., hot water, priv. bath and phone. $55 and $67.50. DREXEL 7064.

QUINCY APTS. New, richly furnished corner apts. in Hollywood. Private phone, twin beds if desired. 6001 SUNSET BLVD.

EXCLUSIVE apartment, privately owned furniture, never rented before. 6 rms., small sleeping porch, steam heat, hot water; gar. [illegible] Francis.

ENGSTRUM APARTMENT HOTEL. 623 W. 5TH ST. 872-741. Central, quiet, sunny fireproof apt.-hotel rooms, reas. monthly, weekly, daily.

5 ROOMS, comfortably furnished, garage, near Exposition Park. Good car service. 3923 WISCONSIN ST.

$35—MODERN single apt., partly furn., for ladies employed. Good car service. Call before 8 a.m. or write, 820½ W. 62ND ST.

LOVELY single apt. All new features. Reasonable rent. Adults. 1315 S. NEW HAMPSHIRE.

PRICE APTS. 602 N. NEW HAMPSHIRE. BEAUTIFUL DOUBLES, $90. PH. 594513.

WADE APARTMENTS HOTEL. SPECIAL TOURIST WEEKLY RATES. MAID SERVICE. 1046 S. GRAND AVE.

CARPENTER APARTMENTS. 521 S. WESTERN. DELIGHTFUL NEW SINGLES.

FIGUEROA, 1145. Adults. Attractive, large 2-rm. home, apts., 2 beds, piano, phone. $60-$65. Cozy 2 rooms, $40. (Auto park.)

MELROSE ARMS NEW. 5101 Melrose Ave., near Western. Single apts. Every mod. conv. $60. 433-510.

1002 HELIOTROPE DRIVE, corner Wilshire; brand new. New double apartment, elegantly furnished. $[illegible] per month.

NICOLE APTS. 1411 W. 20th st. For rent, new, clean, reasonable.

FOR RENT—Furnished single apts. $50 per mo. and up. Phone 557-707.

HANDSOMELY furnished 3-room apt. Oriental rugs. Victrola. $90. DUNK. 7806.

CLOSE IN, JOHN "THE MARTY"

ONLY 5 MINUTES OUT

"A SUBSTANTIAL BRICK?"

"YES, WITH PHONES INSTALLED"

NOISY? "NO"

2 BLOCKS FROM 6TH ST CAR

ANY CLASS? "HEAPS." "ALL VELVET" THE BEST MARSHALL STEARNS BEDS

"OH! $30 SILK FLOSS MATTRESSES"

"TOO MUCH DOUGH FOR US"

"NO," ONLY $70, UP.

"AND NO EXTRAS."

WHERE? MARYLAND AND BIXEL

THE CHERIDAH APARTMENTS

MOVE IN TOMORROW "RIGHTO"

METROPOLITAN 5748.

THE SOMERSET. CORNER GOWER AND FRANKLIN, HOLLYWOOD.

Hollywood's most attractive apts. NOW READY. These luxuriously furnished apartments will please the most refined taste.

Comfort, luxury and satisfaction assured without extravagance. Spacious grounds with 2 acres of garden.

Most convenient location in Hollywood. Inspection invited. Attractive rates. PHONE 434-161.

THE RIVALIE APARTMENTS

Marathon and N. Manhattan Place, one block west of Western Ave., one block north of Melrose. A block from 5 car line.

NEW SINGLES AND DOUBLES. Very attractively furnished. Choice of high-class fiber or overstuffed furniture. Large cheerful rooms, big closets, carpeted throughout; best of beds; bath, shower and every convenience. Every room full of sunshine. A home you will appreciate. Courteous management. Reasonable rates. Garage in same block.

WHITLEY AVE., 1818. THE WHITLEY APTS. Opening Announcement. Be our guest; choose your apartment today in Hollywood's most exclusive district, surrounded by fine homes, 1 block from street car, shopping center, garages, hotels and theaters.

Spanish architecture and latest interior finish. These apts. are bathed in sunshine, luxuriously furnished and complete in every detail; maid service if desired. Choice of singles and doubles, attractive rates; phones installed this week.

JUST OPENED. IRVING APARTMENTS. 608 S. WESTLAKE AVE.

Elaborately furnished apartments and novelty built-in features; singles and doubles including large dressing rooms, breakfast rooms, closets and kitchens; elevator and maid service. One block from Westlake Park, at 6th.

LA BONITA Hollywood. 1500 North Hobart, corner Sunset. Palatially furnished 3 and 4 rooms, without doubt finest furnished apartments here. Wonderful decorations, matched color schemes, interior and exterior, kitchen utensils, electrically equipped, Wagner's aluminum ware, nothing lacking; it's dream, you'll say so. Rent reasonable to responsible tenants. Inspection welcomed. Owner. HOLLYWOOD 4602.

EADS APARTMENTS. 421 S. BIXEL ST. NEW, FIREPROOF AND SOUNDPROOF. Large beautiful lobby and roof garden; ballroom in connection. Ideal location. Opening ball, Feb. 14, by invitation.

RENTAL INFORMATION FREE. FREE AUTO SERVICE. FURNISHED APARTMENTS, FLATS, HOUSES. We save you time, worry and expense. WOODFORD RENTAL CO. 402 DELTA BLDG., 426 S. SPRING ST. PHONE 885729. OPEN 9 TO 12 SUNDAY.

LOS ROBLES APARTMENTS. 512 SO. RAMPART BLVD. UP TO THE MINUTE. Overstuffed furniture, Wilton carpets, hand made draperies, elevator and maid service, incinerators. 3 Car Lines.

BRUTCHER APARTMENTS. SERRANO AVE. 617 S. IN WILSHIRE. Most beautiful apt. between Wilshire and 6th st. All exclusive doubles, consisting of entrance hall, large living room, bedroom with real twin beds, beautiful kitchens with separate breakfast room, etc.

ALDA APARTMENTS. 401 S. GRAND AVE. TELEPHONE 877-657. The high-class close-in furnished apartments, each with private bath. Public garage convenient. Mrs. Margaret T. Richardson, Mgr.

LAKE APARTMENTS. 815 S. LAKE. PHONE 54662. NEAR WESTLAKE. Nice new large singles, tile baths and sinks, large closets and dressing-rms., all built-in features. Fine furniture. $65 and up.

HOLLYWOOD. VIGUS APT. NOW OPEN. 1651 N. Normandie. Near Franklin. Singles and doubles, extra large rooms. Phones being installed. No objection to children. Reasonable rates.

815 W. ADAMS ST. A real home, large sunny rooms, fireplaces. Furnace heat, electricity, gas, Turkish rugs, tapestry; private bath, phone, large screen porch; everything included. Upstairs apt. in private house near Christian Science Church and automobile club. Phone BEACON 3728.

READY for occupancy Jan. 4th. Apts. completely furn. for housekeeping, also hotel rms., overlooking ocean; indoor recreation-rm., equipped children's playground. Double apts. $65. Singles $37.50. Rms. $25. Hotel service. VENETIAN MANOR, phone [illegible] Long Beach.

WILSHIRE DISTRICT. For the individual who wants something artistic. 4-room flat with sun room. Bedroom, twin beds, wall bed in dining room, breakfast nook, tile bath and sink. Hand painted shades, panels. Exquisite mohair furniture. Taupe rugs, baby grand piano. [illegible] 3RD STREET.

AMBASSADOR GARDENS. OPP. AMBASSADOR HOTEL. JUST OPENED. DOUBLE AND SINGLE APTS. BEAUT. FURN. DIR. PHONES. STEAM HEAT. SPACIOUS LOBBY. RACE APTS. HOTEL SERV. REAS. RATES. 8TH AT NORMANDIE. N CAR TO DOOR.

LANNING ARMS APTS. Now open, new beautifully furn. overstuffed mahogany. Quiet location. $65 and up. ½ blk. to car and bus line. 1129 N. MADISON AVE. 1 blk. E. of Vermont on Santa Monica. 1½ blk. N.

STONELEIGH APTS. 5740 Franklin Ave., Hollywood. Just opened. New building and furniture, reasonable rates. PHONE 432-074.

COLUMBUS APTS. 1681 N. Alexandria. New, very beautifully furnished singles. Large rooms, dining kitchens. PHONE 593-300.

HOLLY ARMS in HOLLYWOOD. Large single apts., artistically furnished. Elegant lobby and reception room. For particular people desirous of the better class apt. home. Large singles now available. 1817 IVAR ST.

$65 & $75 MO.—LAKE ST. 456 S.—CARROLL APTS. Attractive single apt., overstuffed furn. 1 blk. north of Westlake Park. Monthly, weekly and daily rates. Phone 558-972.

VERMONT and Melbourne Ave. N.E. cor. ELEANOR APTS. Just north of Hollywood Blvd., new, modern and exclusively furnished singles, elevator, phone, garage. 598-674.

THE NEW KELLSHORE APTS. 450 WITMER ST. Something new in distinctive singles, elegantly furn. and splendidly equipped. Front apartments now available. D car west. Phone 556849.

AMBASSADOR ARMS. 700 S. WESTMORELAND. Desirable single and double apartments; new; steam heat; daily maid service. Wilshire dist. Rate includes extra.

ELEGANTLY furnished 3-rm. apartment with private bath; near 2 car lines. 10 min. from Broadway, 3 blocks from Westlake Park. Exclusive private home. Phone DREXEL 2434.

THE DEVONSHIRE. Exclusive 3-room apt., 3 bedrooms, garage, phone; finest location, near Westlake Park. 511 S. CARONDELET.

365 S. CATALINA, near Third st. car line; brand new, beautifully furnished, single apartments; steam heat, exclusive district; for rent now, $60 up. 10 per cent discount on leases.

BRIARMOOR APTS. Beautifully furnished singles, large and airy, newest built-in features, absolutely first-class; 1 block to Westlake Park. 502 S. WESTLAKE AVE.

PAGE APTS. 629 S. BURLINGTON. New singles, centrally located. Walking distance. All conveniences. W. 6th or 7th st. car.

CAPPELINO ARMS. Just completed; walking distance. Beaut. single and double suites. 915 Grattan st. 1 blk. east of Union. 9th st. car.

DELORES APARTMENTS. 1679 SO. WESTERN. Just opened. Newly furn. singles never occupied. 3 cabinets. Priv. phone. Reas.

ST. ARTHUR APARTMENTS

The Westlake district's newest and finest apartment house has met with hearty approval by the discriminating public. We are pleased to announce 75 per cent already taken and a few choice apartments available.

Modern 4-story brick bldg., steam heated, elevator, spacious lobby, etc. Extremely large single and double apts., elegantly furnished. Something entirely different. Every single apt. has a breakfast room and wardrobe.

CONVENIENTLY LOCATED AT 2014 WEST 8TH ST

Between Westlake and Alvarado. One block from the park, near car lines, garage, shops, cafes and markets. INSPECTION CORDIALLY INVITED

Ph. Dunkirk 5221.

TOLEDO ARMS DE LUXE APARTMENTS

Opening January 15th. Very elaborate large doubles. Wonderful homes. Twin wall beds, 2 lavatories, electric dish washers, radio connection, individual rear entrances. Considerable closet space. All corner apartments. Individual terraces. Many new features of comfort and complete privacy. Elaborately furnished. Splendid Wilshire location. $175 up. Includ. daily maid service, light, heat and individual phones.

245 S. BERENDO. 5 CAR.

CRESTONIA APTS. Absolutely new. ALL OUTSIDE SUNNY SINGLE APARTMENTS. Ideal location. Quiet. High elevation. In exclusive district. Corner Maryland and Boylston streets. Four blocks west of Figueroa and two blocks north of West Sixth street. Rates including light, linen, gas, telephone with private number and weekly service. $50 up. 562-287.

NOW OPEN.

LENOX ARMS. 1224 W. 8th Street. Three blocks west of Figueroa St. Elegantly furnished, large living rooms, extra large closets. Be the first occupants.

NEW FOUR-ROOM APARTMENT, LUXURIOUSLY furnished. $95 to $125. 15 minutes' walk from 6th and Broadway. Children over 12 taken. Near Belmont High School. Crown Hill car to 2nd and Columbia ave., office 220 COLUMBIA AVE. PHONE 58172. THESE ARE HIGH CLASS HOMES.

LEXINGTON ARMS, HOLLY. 6000 Lexington Ave., S.W. corner Gordon, short blk. from Santa Monica blvd., in the heart of the studio district, completely furn. singles, showers, automatic heater. $55 with gar. $70 without. Inquire premises or PHONE [illegible]

CENTRAL HOLLYWOOD, unique double apt. New. Enjoy your own open fire and sleep under the pine trees. Beautifully furnished. Every comfort. View. [illegible] single. Apt. [illegible] ARGYLE AVE. 456491.

FOR RENT—Newly furn. single and 2-room apts.; best location, suitable for light housekeeping; all the refinements of home; terms reasonable; automobile space. Inquire 8430 S. FIGUEROA ST. Take J car or car to Figueroa Blvd.

BODMAN APARTMENTS. 240 S. HOOVER. FRONT DOUBLE, $75. NICELY FURNISHED. SOUTH EXPOSURE. BEACON 65-2.

NEW, sunny, modern, double apt., completely furnished; separate entrance; private bath; garage. 2642 S. NORMANDIE. Phone 562829.

WOULD share lovely apartment at Whitley Hts. Hollywood, with two adults, give board. $125 monthly. Ph. HOLLY 2215.

COLISEUM COURT APT. 2284 Highland ave. Four large beautifully furnished, homelike sunny rooms, every convenience, never been occupied. PHONE 475654.

672 S. RAMPART ST., Aristo Apt. Modern 4-story brick bldg., steam heated, elevator, large lobby, extremely large single and double apartments.

ONE vacancy beaut. Moberly Court Apts. 3 large rms., hall dressing rm. accom. 4 garages, nr. University, mod. to the minute. 655 W. 30TH ST. blk. W. Fig.

FOUR rooms, newly furnished, heat, gas, phone, light and garage. 2064 France. Apt. 3, between 6th and 8th sts. Westmoreland.

OCEAN apartments, very attractive front 4-room apartment, 2 beds, quiet street, handy to cars. $65. 2200. YOSEMITE. Phone Dunkirk 2195.

FORMOSA APTS. AND COTTAGES. HOLLYWOOD. 7139 HOLLYWOOD BLVD. HOLLY 2020.

COSMO APARTMENTS. Absolutely first-class; dbls., sgls. $65 to $75. 456 S. PARK VIEW ST.

NEW OXFORD APTS. New, nicely furn. $40 up. W. 11th car. 665 S. OXFORD at 11th. [illegible]

ALHAMBRA APTS., 325 N. BROADWAY. Nicely furn. single and double, by day, week or month, all modern improvements.

ATTRACTIVE furnished 2-rms., garage, best close-in residential district. 512 S. WESTLAKE AVE. Dunkirk 4186.

FURN. single apt., ground floor, private entr. $45. Also single rm. 1714 S. ARDMORE.

LORRAINE APTS., 500 S. Benton Blvd. Beaut., large sgls., dbls., phone, garage, tile bath, sink, $65. Everything modern.

ONE 3-ROOM APT. now available, hotel service. ALVARADO APTS., Corner 9th & Alvarado. DREXEL 5010.

BEIDER APTS., 571 S. NEW HAMPSHIRE. New singles only $60 and $65. Most beautifully furnished. Every convenience.

SUNNY single apt., near car line. Eagle Rock. Call GARFIELD 1835 after 3:30 or on Saturday or Sunday.

BEAUTIFUL furn. apt., opposite Fairbanks Studio. 7211 SANTA MONICA BLVD.

MADRID APARTMENTS. Beaut. new sunny doubles, all outside, real bedrms. Rent very reas. 2077 W. 9

5-ROOM upper duplex, completely furnished. Phone and garage. 5708 CARLTON WAY. Hollywood 3287.

FOR RENT—Small furn. apt. near S. U.C. 821 N. HOOVER ST.

ELABORATELY FURNISHED, IN OVERSTUFFED, SINGLE APTS. 9801 MONETA.

THE VILLA—1249 W. 6th st. singles, double, nicely furn., steam heat, walking dist.

$60 APTS. New bng., handsomely furn. Very exclusive. Garage. 434-422.

NOTES APTS., steam-heated, single 4 windows. 1495 W. ADAMS.

EXCLUSIVE W. Adams dist., new, furn. bungalow apt. 2 22 1-4 S. HOPE ST.

SUNNY singles, doubles, 10 min. walk Bdwy. BUCKINGHAM APTS., 1119 Ingraham.

FINE double, water, light, gas, phone, garage. $77 mo. 1047 N. ALEXANDRIA.

FURNISHED single apt. in court. 4670 DE LONGPRE.

NEW single apt., beaut. furn. & heated. W car. B car. 4756 Rose ccd. Dunk. 3471.

STEWART [illegible] Westlake. Excl. dist. wkly. rate. 519-4

VANDELL APTS. Mod. single apts. 1810 S. WESTLAKE.

3-ROOM apartment, close in. 3.0 PATTON ST. Phone 55[illegible]

ATTRACTIVE 2-room suite, everything supplied, reasonable. 654 W. 45TH ST.

FURNISHED apt., suitable for 4, $45 per month, all included. 1644 W. 11TH ST.

FURNISHED 4-room apartment. 6276 HOLLYWOOD BLVD. APT. 8.

FRONT large single apartments. 1444 W. 28TH ST.

TO LET—APARTMENTS— Unfurnished

$70 & $75—Seymour Apts., 121 N. NEW HAMPSHIRE. Just finished, 3 lovely large rooms, 2 wall beds, 2 dressing rooms, refrigerator, hot water, hardwood floors throughout, tile sink, bath, breakfast nook. Heliotrope car. Adults.

2078 MENLO AVE., near West Adams. Choice single double apartments; large rooms, shower in bathrooms; furnace heat, attractive, home-like. Fine residential section. BEACON 6862.

IN LOVELY new Normandie Cloisters, $50 to $75. Wilshire, near cars and stores; ultra modern, garages. Adults. 201 N. NORMANDIE. See owner. 207. 590019.

4-ROOM APT., STEAM HEAT, HOT WATER, JAN. SERV. 1500 W. 9TH. 558342.

WILLIAM MAYO apts., new, nr. Westlake Park. Liv. rm., kitch., bath, $50, 4 large rms. $160. Adults. 830 Park View.

UNFURN. 3-room apt., built-in bed & table, new, sunny, private entrance, adults only. 354 N. OCCIDENTAL BLVD.

APARTMENT studio, double, artistic environment. 402 N. WESTERN AVE. Holly 4299.

SMALL apt. for light hskpg. $20. Adults. 1301 N. ALVARADO. 1 blk. N. of Sunset.

4 RMS. apt., conveniently located, 8 car. Reas. rent. 4311 MELROSE. 594653.

3 RMS. steam heat, daily maid serv. at the beaut. Hilton Arms Apts. 475 W. Adams.

SUNNY CREST APTS. 201 N. Grand. Single, unfur. apts. $35. CLOSE IN.

1506 NORTH VIRGIL. 5-room apt. Garage. Adults only.

SINGLE or double apt. furn. or unfurn. Monroe st. near Western ave. Holly 5789.

TO LET—FLATS— Furnished

West and Northwest

ATTRACTIVELY furnished 4-room upper flat, garage, telephone; Heliotrope car. $135. DREXEL 8393.

ATTR. fur. lower, S.E. exp., well furn.; gar., reas. Call ... after 4 p.m. week days. 55 N. [illegible] car.

SOUTH Wilshire district, 5-room flat, including piano, on lease, $85. See owner, 1320 S. NEW HAMPSHIRE.

WILSHIRE DISTRICT. Beautifully Furnished.

5-room upper flat ... $175
6-room lower flat ... $300
7-room upper duplex ... $400

Ask Miss Crawford for Free Rental List. THE FRANK MELINE COMPANY. Ambassador Hotel. Drexel 0880.

AMBASSADOR HOTEL DISTRICT. SOMETHING DIFFERENT, BRAND NEW upper and lower corner 5-room flats, overstuffed furniture, hand-decorated bedroom suite, floor lamp, linen and silver—a complete home, all outside rooms, southwest exposure. 2817 W. 11TH ST., corner of W. 11th and Fedora. 1 block to 2 car lines. Dunk. 1230 and Drex. 0812.

FOR HOME OR RENTAL PURPOSES. Upper 7 room duplex, handsomely furnished—4 bedrooms and sleeping porch. $175 month lease. 6th street, one blk. Westlake Park. An exceptional opportunity. WHITESIDE, HITE & COMPANY. 2434 West Seventh st. 53119. Dunkirk 4586. 557892.

WILSHIRE DISTRICT. For the individual who wants something artistic. 4-room flat with sun room, bedroom, twin beds; wall bed in dining-room, breakfast nook, tile bath, sink, hand-painted shades and panels; exquisite mohair furniture. Taupe rugs, baby grand piano. 3173 W. THIRD ST.

470 N. VERMONT AVE. Near Southern Branch, U. of C., corner flat, 4 large rooms and bath. Nicely furnished. 2 beds, linen, silver, garage, phone included. $80. Immediate possession. Direct bus and car-line service. Drexel 7828. Will rent unfurnished.

EXTRA NICE. Beautifully furnished 5-room flat near car office and Ambassador Hotel. See MRS. BYERS, with WM. A. SMITH CO., INC. 3461 W. 6TH ST., CORNER CATALINA. Drexel 5848. Phones Drexel 1469.

NEAR AMBASSADOR HOTEL. Five rooms, southwest exposure, handsomely furnished in mahogany, exceptionally fine silver, linen, rugs, etc.; garage, telephone. Price $175. Apply 3045 W. 8TH ST., northwest corner 8th and New Hampshire. Drexel 7308.

BEAUTIFULLY furnished upper south flat, 6 rooms, 3 bedrooms, 2 baths, just one block from Wilshire Blvd. Grand piano, Victrola, handsome rugs; solid silver; will give short lease. $300 per mo. JAMES J. DONAHUE, Drexel 4051.

CLOSE-IN upper flat in beautiful stucco duplex house; 6 rooms, strictly modern, furnished complete. Brunswick Victrola and records, continuous hot water, phone installed, fine view. Rent reasonable. Adults. 597-769.

NICELY FURN. 4-ROOM FLAT. NR. AMBASSADOR. PHONES INSTALLED. DREXEL 1210.

SUNNY, HOMELIKE FLAT, COMPLETELY FURN., LOWER FLOOR OF PRIVATE RESIDENCE. IDEAL LOCATION. 344 SO. MANHATTAN PL., NEAR CAR LINE. 567579.

NEW modern lower south flat, 5 large sunny rooms, well furnished, tile bath, with shower; heat in every room, piano; garage. $140 month to desirable party. PHONE 585105.

HANDSOMELY and completely furnished 5-rm. flat, tile bath and shower, oriental rugs and furniture, a real home. 431 S. NEW HAMPSHIRE. Drexel 7278 or Drexel 9949. $150, lease.

2945½ SUNSET PL., exclusive Wils. dist., 1 block from car line, elaborately furn. 5-rm. W. upper flat and gar. $200 mo. Call DREXEL 5251 or DREXEL 6277.

ROYAL COURT flat, 800 S. Coronado, 4-room modern furnished, 2 blks. Westlake Park. Adults only. $85 mo. Inquire LAT. 7 5172.

ATTRACTIVE lower duplex, Westlake, 5 large sunny rooms, 2 bedrooms, fireplaces, gas furnace, auto. water heater, garage. Adults. 738 BEACON AVE. 538068.

5 ROOMS, comp. furn., 2 bedrooms, sun all day, piano, garage, excellent car serv. 2567 Whitehouse Pl. Drex. 2215. B car.

NICELY furnished flat, 4 rooms and bath, near Westlake Park. 675½ SO. BONNIE BRAE.

THREE-room, sleeping porch, upper flat. $45 per month. Adults. 110 N. BURLINGTON.

1971 ESTRELLA AVE., near Chester Pl. U car, lower flat, porch, lawn, hot water, artistic residence for couple. $40.

CHARMING 4-room flat, all comforts of nice home. Perfect appointments. Two beds, telephone, gar. 1855 W. ADAMS.

ATTRACTIVE 5-room apt., 2 congenial couples or 3 adults; also bungalow, convenient both car lines. 1112½ W. 17th.

BEAUTIFULLY furnished 5-room upper flat, at 2948 FRANCIS AVE. $115. Call MISS BELDEN, 571181.

FIVE ROOM furnished flat, free garage, $85. 255 SO. VT. 2 car lines. Wilshire dist. Tel. DUNK. 0486 or DUNK. 2922.

FLAT, 5 rooms complete, telephone, garage. 1511 N. WESTERN AVE., Hollywood.

TWO blocks from Ambassador, lease Feb. 1, 7 rooms, 2 tile baths, grand piano, oriental rugs. DREXEL 4379.

5-R. compl. furn., gar., piano, 6 to 9 mo. lease, 2 blocks from Ambassador. $125. 603½ S. CATALINA. Drexel 8647.

BEAUTIFUL upper 5-room flat, mahogany trim, hand decorated walls, garage. 229 S. ALEXANDRIA.

FURN. beaut. upper flat, 4 sunny rms., desirable loc. in rm. for 5. Rent $67. 1325 W. 4TH ST.

NEW 4-rm. apt., elegantly furn. Gar. Phone. 1 blk. bus. 598550.

NICELY furnished flat, 5 rooms, garage, near Angelus Temple. DREXEL 0588.

BEAUTIFUL SUNNY 4-room flat. 435-C S. RAMPART BLVD.

$80—HOLLYWOOD, 1745 LOGO PL. 4 large rms., overstuffed furn., 2 beds. 4317 O.

WILL share lovely upper flat with business girl. $30. MISS ORMSBY, Beacon 8154.

FURNISHED flat, modern, block from either car. Adults. 117 W. 52ND ST.

BEAU 4-room furn. flat, piano, garage, near Western. 2397 CAMBRIDGE ST.

FURNISHED 3-room flat with garage at 1114 ARAPAHOE ST.

331 S. GRAND AVE., for lease, clean 4-room furnished flat to adults.

3-R. flat, dressing-room, mod., all conveniences; no garage. $50. 3106 Kenwood.

NICELY furnished 4-rm. flat, garage, $125. Ref. required. 1258 SO. BRONSON.

FURNISHED flat, 4 rooms, garage. 564 N. NEW HAMPSHIRE. 594302.

South and Southwest

$25 A MONTH, lady employed wishes another lady to share flat with her, close to car. Call on Sunday all day or after 6 p.m. other days. 915-C W. 4TH PL.

BEAU furn. flat, old ivory and rose, 3 beds, tile bath. Most complete. Fine location. $75 & $85. 3940½ S. HILL.

East and Southeast

BEAUTIFUL 5-room newly decorated flat, nice and clean. 807 E. 27TH ST.

North and Northeast

LOWER flat in 2-family building, 4 large rooms and sleeping porch. Beautifully furnished. Garage. Adults. 1719 ROMANA AVE. So. Pasadena. 232323.

TO LET—FLATS— Unfurnished

West and Northwest

WILSHIRE district, 465 No. Norton Ave., bet. Beverly and Melrose, 4 beautiful rms., 1 bedroom and built-in bed, gas radiators in every room, combination breakfast nook, Tiffany painted walls, tile bath, shower, wrought-iron fixtures, garage, with or without children. Immediate possession or Feb. 1. Rent $75. Inquire at 465 NO. NORTON AVE.

SELECT LOCATION. South upper, 5 spacious rms., a real fireplace, lge. tiled bath, separate shower, exceptional closets, dressing room, sun room, adults who want a superior home with an appeal of honest comfort. Phone DUNKIRK 2736.

WILSHIRE DISTRICT. 6 ROOM UPPER flat, solid mahogany finish, beautifully decorated. Large liv. room and din. room. 3 bedrooms, 2 tile baths, showers, tile kitchen and breakfast nook. Excellent janitor service. Must be seen to be appreciated. 452 S. VAN NESS. 562-402.

2517 WEST 12TH ST. corner Elden. Beautiful, most complete, new 4-room apartment in the city, all outside rooms, living-room, dining-room, bedroom and roller bed, range, tile bath, shower and sink. Breakfast nook. Janitor service. Price $85.

VERY choice 6-room apt., 3 bedrooms, 2 baths, maid's room and bath. $165 per month, wonderful location. Call MRS. CARR, Holly Rental Specialist. H 1606. 6003 Holly Blvd., also a beautiful 5-room flat completely furnished at $125. Call us for choice things.

470 N. VERMONT AVE., near Southern Branch, U. of C. Corner flat, 4 large rooms and bath, 1 disappearing bed, garage. Phone installed. Direct bus and car service. $65 on year's lease. Will rent furnished. Drexel 7828.

WILSHIRE dist. Just completed, elegant 6-rm. flats, 2 tile baths, tile kitchen, breakfast nook, large living, dining-rm., 3 bedrms., beautifully decorated in oil. Rent $150 mo. on lease. Apply 130 S. NEW HAMPSHIRE. Dunk. 7408.

WILSHIRE dist., for particular people who prefer home atmosphere, combined with advantages of a new, modern, 4-room flat. Breakfast room, furnished porch, built-in ice box, range, wall bed; phone installed. Close in. 316-318 S. HOOVER.

TO LET—Unfurnished flats, city or country. Choose from listings of 200 leading agents. Free information and assistance in finding the flat you want. BARKER BROS. 724 S. Bdwy.

BEAUTIFUL upper flat, 4 rooms, extra closet bed, dressing-rm., tile bath. $65. Apply 1810-B 5th ave. Take Washington car. Ph. 682455.

MODERN, large light 4-rm. flat, all the latest built-in features. Nice location, close in. Adults. 1102 WESTMORELAND AVE.

A NEAT home, beautiful new flat, large living-room, two bedrooms, kitchen, breakfast nook, Wilshire district, garage. 5 6 N. ALEXANDRIA. Phone 594175.

WEST Hollywood, sunny upper 4-room new flat, tile bath, sink, 2 radiators, large garage. Adults. $65. Phone 434608. 7920 FOUNTAIN AVE.

BEAUTIFUL large south 6 rooms, 2 baths, garage, 620 S. MANHATTAN, $150 mo. Extra garage if wanted; adults only. No pets. Flat open.

WILSHIRE dist., beautiful sunny flat, 6 rms., 2 baths, breakfast nook, garage. Phone Drexel 5753. 814 S. NEW HAMPSHIRE.

5 RM FLAT, convenient, and beautiful. Automatic heater. High loc. Good car service, 15 min. from town. DUNK. 6340.

THREE-ROOM flat. Large sunny rooms, walking distance. 816½ N. FREMONT. Main 1956. Adults.

WILSHIRE—328 S. CATALINA. 4 room new lower flat, $90. Adults. Garage. Open for inspection.

HOLLYWOOD, beautiful new 4-room flats, hand-decor. walls, very mod. conveniences. Car. $75 mo. 1212 ORANGE DR.

BEAUTIFUL upper flat, 5 large rooms and dressing-room; in fine location. 2315½ 2ND AVE.

UPPER FLAT, 3 LARGE ROOMS, 2 BEDROOMS, GARAGE. 1811 NO. WESTERN AVE. HOLLYWOOD. $75.

NEW 5-room flat, telephones all ready installed. Inquire from OWNER, 152 So. New Hampshire. Phone Dunkirk 7388.

UNFURNISHED flat, 5 modern rooms, 2nd floor front, Hollywood. Near Los Feliz Dr. KELLAMS, 50875.

LOVELY new four-room flat. All new features, garage. Reasonable rent. Adults. 1215 SOUTH NEW HAMPSHIRE.

BEAUTIFUL new 6-room duplex with garage. $85. Adults only. 1341 SOUTHERLAND ST.

NEW 4-room upper flat. 1239½ TAMARIND AVE. Holly. Rent reasonable. Adults.

EXCELLENT 5-room flat, garage; phone installed. $60. Dunk. 7654. Agents bring clients. 1484½ S. KENDALL AVE.

NEW 3 rooms, north and south upper, fine location; close to car line. Adults. 2365½-235½ N. KENMORE.

NEW 5-room duplex, tile sink and bath, hardwood floors, garage, near L. A. High School. 1212 LONGWOOD AVE.

UPPER new 5-room flat, just finished and up to date with garage. Rent $90. 1463½ WESTMORELAND AVE.

4-5-RM. flats, 2 blks. Grauman Theater. Ready Feb. 1st. 1813 N. LAS PALMAS.

WILSHIRE near Western. Beaut. 5-rm. lower. S.E. cor. $75. 3849 W. 8th st. 567892.

$80—UPPER 4 rooms, bath. Sunny. Garage. Union at Ocean View. PH. 437879.

LARGE FLAT, mahogany, hot water, heat. 620 S. Westmoreland Av., DUNK. 2679.

WILSHIRE dist., 236 S. Manhattan Pl. unfurnished 5 room flat.

NEW—Very fine 5 large rms., bath, gar. 15 min. to Bdwy. $75 mo. 594470.

LOWER 5 rooms, new, decorations. 809 S. NORTON, 1 blk. to 3 car.

975½ MARVIEW, near Country and Figueroa, new flats, low rent, 2 blks. car.

NEW 4-room flat, tiled bath and shower, adults. Phone 476517. 244 N. Kenmore.

UNFURN. flats, 419 NO. CORONADO. New 3 rms. $50. 4 rms. $70. Garage. 580-885.

South and Southwest

SPECIAL. For rent, 2 3-room flats, 2 bedrooms and disappearing bed, garage. All modern, 1 block L. A. High School. West 11th car line. Rent $15 downstairs, $60 upstairs. Apply at 1142 S. Walbridge ave. G. H. WHITE, owner.

TWO 4-rm. upper flats. Very large and cheerful. Hdw. floors, gas radiators, Ruud heaters. Radio and breakfast nook. ARTHUR, 1761 W. Jefferson. Phone 786-531. Com. to agents.

NEWLY decorated, 4-room flat, large bedroom, wall bed; north of Vernon and Moneta. $55. 2394 W. 43RD ST.

4 ROOMS and dressing-room, adults only. 5518 FOURTH AVE.

East and Southeast

UNFURN. new 4-rm. flat, with gar., nr. 2 car lines. 26 E. 45TH ST. 296779.

4 ROOMS, modern. 307 E. 24th st. $45. Close-in, fine car service. 287-546.

North and Northeast

LARGE lower sunny 5-rm. Gar., storage. Ideal surroundings. Reasonable. 351134.

MOVING, TRANSFER— Storage

WANTED—Someone hauling freight to S.F. who will bring piano, Victrola, sewing machine, cheaper than regular stages. A. G. REYNOLDS, 1252 Harcourt ave.

LET the R. & R. Express do your moving. Anything. 1954 Estrella ave. 269781.

TO LET—HOUSES— Furnished

West and Northwest

FREE RENTAL INFORMATION. FREE AUTOMOBILE SERVICE. Save yourself time, worry and expense. See us in the morning and be settled in your new home by night. HOUSES, BUNGALOWS, FLATS, APARTMENTS. Furnished and Unfurnished. Wilshire, Westlake, Hollywood, Southwest. EXCEPTIONAL BARGAINS. Homes and Income Property for Sale.

HARRY GROSSMAN. Los Angeles' Leading Rental Office. Member Los Angeles Realty Board. 303-4-5 Haas Bldg., 7th and Broadway. Phones 884874, 881376, 882471.

BEAUTIFUL WILSHIRE HOME JUST NORTH OF WILSHIRE BLVD. This unusual attractive residence contains 9 rooms, 3 tiled baths, large, sunny bedrooms, and is delightfully and artistically furnished with oriental rugs, overstuffed furniture and other furnishings to suit the most particular party. Rent $350, will lease. See MRS. WALKER, GLENN & SMITH, 633 South Western Avenue. Next to Bank of America. Phone 567-137 and 567-874.

BEAUTIFUL HOME CONVENIENTLY SITUATED. This unusually attractive residence contains 11 rooms, 3 tiled baths, swimming pool, patio, large sunny bedrooms, delightfully and artistically furnished; Oriental rugs, baby grand piano and other furnishings to satisfy the most fastidious taste. Also maid and chauffeur's quarters. No information given over phone. See Mrs. Kennard. MERRICK & BUDDICK, INC. 403 S. Hill st.

TO LET—FREE RENTAL LIST. FURNISHED AND UNFURNISHED HOUSES, FLATS, BUNGALOWS. WILSHIRE, HOLLYWOOD, W. ADAMS. CALL MRS. ANDERSON, DREXEL 0163. RENTAL DEPARTMENT. KELLS & GRANT. Drexel 0163. REALTORS. Drexel 0162. WILSHIRE BLVD. AT WESTERN AVE.

OCCIDENTAL TERRACE. Nested in beautiful park. Choice 6-rm. bung. furn. in rich brocades, 2 bedrms., solid walnut dining suite, tile bath, shower outside, janitor serv., vacuums, gar., and phone. $125 mo. and up on lease. Heliotrope car, S. auto out 6th to Occidental N. to 111 S. OCCIDENTAL. Office 117 1-4 1/2. DUN. 1450.

CHARMING English house in foothills of Hollywood. House and furniture new. 2 bedrooms, one convenient for servants. Also wall bed. Double garage. Year lease, $100. Short lease $125. Immediate possession. THE HOLLY HILLS CO. 1547 N. Western ave. Phone 478051.

WINDSOR SQUARE BUNGALOW. Available at once, a beautifully furnished stucco bungalow in the Wilshire district, three lovely bedrooms, large living-room, furnished in mahogany and oriental rugs. See Mrs. Walker, with GLENN & SMITH, 633 S. Western ave. Phones 567-137 and 567874.

STUCCO bungalow on high corner in Wilshire; furnished in mahogany, oriental rugs, gas furnace, 3 bedrooms, sun rm., garage. Lease at $175, short term, $200. CALL MISS RUSH, 567-122. HOWARD & BOSWELL, 3461 W. SIXTH. Just north of Ambassador Hotel.

HOME in Hollywood. Foothills 5 min. from Blvd. 4-room bung. Never occupied. New artistic furniture, new rugs, real fireplace, tile kitchen, tile bath, shade trees, swing, altogether charming home, garage. $150 per month. 2499 GOWER ST., corner Beechwood Drive. Holly 7022.

BEAUTIFULLY furnished 7-room house in State Univ district. 3 bedrooms, breakfast room, piano, Victrola, automatic heater. Not less than 7 months' lease. Price $225 per mo. 1138 HELIOTROPE DR. 595 830.

6-ROOM bungalow, completely furnished, nice lawn and garden, large garage with servant's room. $125 per mo. 1 block from Occidental. 2 from Sunset. 747 PARKMAN AVE. Phone Dunkirk 6441 before 9 a.m. for appointment.

ARE YOU LOOKING FOR A PLACE TO LIVE? CALL MISS SIMMONS. SHE HAS HUNDREDS OF SPLENDID HOMES FOR RENT. REASONABLE. PH. 435-233. 1614 CAHUENGA AVE.

TO LET—Our reliable free rental information will save tiresome searching. We have choice of listings from 200 agents. Get maps and guide books. BARKER BROS. Rental Information Dept. 724 S. Broadway.

FOR PARTICULAR PEOPLE. Get our list of better rentals, including FURNISHED and UNFURNISHED bungalows, flats, apts. and larger homes. LIND-DeHAVEN CO. Beverly Blvd. at Larchmont. Tel. 430-[illegible]

FOR RENT—In West Hollywood, sunny 5-rm. double bungalow, completely furnished, large living room, dining-room, breakfast-room, 2 large bedrooms, kitchen and bath, shower, gas radiator, and real fireplace, garage. Phone 4 0015.

HOLLYWOOD, stucco dble. bung., not in court, modern, southern exposure, 3 rms. and nook. $75. Phone. Close to schools and transportation. 6247 LELAND WAY, ½ blk. south Holly. High. 1 blk. west Highland.

WILSHIRE HOME. 10 rooms, 3 bedrooms, 2 baths, servant's room and bath. Double garage. Beautifully furnished in mahogany and overstuffed. Never rented before. $5 0. DUNKIRK 1822.

4 ROOMS, nicely furn., in beautiful court, sunny, beaut. location, only $65. 433-[illegible]

6-ROOM BUNG., on Lillian Way, 3 bedrms., cathedral ceil., Tiffany walls, $145 mo. 4.3 29.

BEAUTIFULLY furnished upper duplex, 5 rooms, hot water heat, garage. 2727 W. 1st st., at the head of Lafayette Park Place between Occidental and Rampart. 4, 6 or 12 months.

HOLLYWOOD RENTALS. Furnished and unfurnished houses, flats and bungalows. Call Miss Harburt. THE FRANK MELINE CO., INC. 6777 Hollywood Blvd. Holly 0783.

WILSHIRE RENTALS. Furnished and unfurnished. See Mrs. Field. THE FRANK MELINE CO., INC. Wilshire at Serrano. Drexel 1464.

HOLLYWOOD HILLS, 10 minutes' walk from Security Bank, overlooking city; 5 rooms, 2-story bungalow, 2 bedrooms, garage, phone installed, $150; no children. [illegible] IVARINE AVE. Ph. 4[illegible]

HALF double bungalow, new and completely furnished; half block from car line; ideal home for 2 or 3 adults. For information inquire 7381 SUNSET BLVD. Phone [illegible] 2762.

THELMA WEISER knows the immediate Hollywood rentals. Don't waste time. GIBSON HEFTON CO. Members L. A. Realty Board. Holly 4675. 6230 Hollywood Blvd.

WILSHIRE DIST., completely furn. 5-rm. stucco bung., 2 bed-rms., French Wilton rugs throughout. Phone, garage. 437 Westminster ave., 5 blocks W. of Western, 2 blocks north of Wilshire.

FOR RENT—Or For Sale, new cathedral style bungalow, exquisitely furn., near Hollywoodland, every conceivable convenience, owner called east by death. Call 434807. Positively no agents.

FREE RENTAL SERVICE. Furnished and unfurnished houses, etc. Call MRS. POMY, P. H. DAVIDSON CO., 4517 Beverly Blvd. 430942.

FOR RENT—By owner, beautifully and completely furnished 6-room bungalow at 924 SPAULDING AVE., close to schools, stores and street cars; references required. PHONE 569-[illegible]

ARTISTIC 2-story, 6-room well furnished home, modern conveniences. Telephone. Near red and yellow cars. No agents. PHONE 431698.

BUSINESS couple desire to share home with congenial, refined, business couple, or two gentlemen. Wilshire district. Address A, box 371, TIMES BRANCH.

INDIVIDUAL bungalow, north of Hollywood Blvd., 4 rooms, bath and breakfast nook. Open fireplace. $95 mo. 1732 MORGAN PL. Ph. H-11 52 0.

FOR RENT—Furnished, attractive, furnished 7-rm. bungalow, piano, silver, linen, phone, close in. 1641 PARK GROVE AVE., near Wash. st.

BEAUTIFUL 6-room furnished home, north Sunset Blvd. Owner will lease. $225 month. J. B. WHEELER, 7235 Santa Monica Blvd. Holly 5251.

1848 WHITLEY AVE., HOLLY—4-rm. furn. bung. in beautiful court, phone, gar. and all conveniences. Holly car to Whitley Ave. 2 blks. north.

HARVARD BLVD., 1848, Nora Franklin Court, 5-room furnished bungalow, 2 bedrooms, garage, phone, shower. ½ blk. from Hollywood car. 477811 or 591388.

TO LET—4-room bungalow, new and clean, completely furnished, phone and garage, near S. B. U. C. and both car lines. Adults. 1014 N. MARIPOSA.

FOR RENT—Furnished, Feb. 1st, 7-rm. bung., 3 bedrms., $200. Must be seen to be appreciated. 228 NO. ST. ANDREWS PL. 4 [illegible] 751.

DOUBLE stucco, 4 rooms, furnished, garage, 2 beds, near car line, between Washington and Adams, on 23rd st. Adults. $65. 2514 W. 23RD ST.

FURNISHED modern 5-room bungalow with lawn, garage. Will lease $125 a month. Phone HOLLYWOOD 8410 or 611 N. St. Andrews Place.

BEAUTIFUL foothill Spanish bungalow in West Hollywood. 5 rms., nicely furnished. $150. Garage. Phone 433431. 1787 HAVENHURST DR.

BEAUTIFUL large home, spacious grounds, newly furnished. Separate servants' quarters. Garage for several cars. See MISS McCONNELL, 6813 Holly Blvd. 478702.

BRAND new attractively and completely furnished bungalow, reasonable. 4217 GATEWAY AVE. Sunset Blvd. car to Hates ave. 1 block to Gateway.

FURNISHED modern 3-room duplex with sleeping porch, Wilshire district, $80. 536 N. ALEXANDRIA. Phone 5 1 [illegible]

W. ADAMS dist., beautifully furn. 6-rm. bungalow, 3 bedrooms, lease 6 mo. or longer. $135. 2413 VICTORIA AVE.

HOLLYWOOD—North of blvd. 6-rm. bung., 2 bedrms. piano, phone. $140. 6 37 HOLLYWOOD BLVD. Holly 1866.

HOLLYWOOD nicely furn. bun., excellent loc., 3 bedrms. $125. MRS. PULLEN, 4 8801. 7038 Hollywood Blvd.

½ DOUBLE bung., 4 rms., gar. $85. Adults. 839 N. BENTON WAY. Dunk. 7057.

NEW Dutch colonial 7 rooms, sun parlor, new and completely furnished. Phone. Garage. Wilshire district, near 6th and Rampart. Phone DREXEL 6115.

315 ALLESANDRO ST., 4 rms., bath, garage, and sleeping porch, nicely and completely furnished. $55 on lease. EDENDALE car to Crow st.

$75—BEAUTIFUL bung., everything new. Walking distance. Adults. 1115½ W. [illegible]

½ DBLE. house, 3 large beaut. rms. $55. On lease. $45. 2117 MONTANA ST. Close in. MAIN 1278.

NEWLY furn. 4 and 5-rm. bung., including phone and garage. $100 and $125. 4424 SUNSET BLVD. Phone 595558.

CHOICE BUNGALOW. Three rooms with maid service at $75 a month. 13 0 WILCOX AVE.

HOLLYWOOD MANSION, RICHLY FURNISHED, 14 ROOMS, PARK, GAR. $3 0 [illegible]

5 RMS., 2 sleeping porches, piano, overstuffed furn. Cerro Gordo car (red.) 1659 AVALON ST.

7 RMS., 2 baths, furnace, double garage, with servant's rm., ½ block car, 3 [illegible] 228 S. HARVARD.

IN Hillhurst Court, 4-rm. furn. bung., ph., gar. Ideal loc. Nr. foothills, on bus line. 3648-C HILLHURST AVE. 597183.

HOLLY'D, pretty sunny 6-rm. bung., piano, Victrola, phone, dble. gar., etc. location. $175. 7036 Holly Blvd. 475154.

4-ROOM furnished duplex, all built-in features, water paid. Adults only. DREX. 6801.

BEAUTIFULLY furnished 6-room bungalow. 3 bedrooms. On corner. 7292 SUNSET BLVD., in Hollywood. 437[illegible]

6 ROOMS, 3 large bedrooms, garage and phone. $80. 2106 MAGNOLIA. Inquire in rear.

2 BLOCKS north of Hollywood Blvd., beaut. furn. 5-rm. house; piano; Victrola. $175. MRS. McCONNELL, 7004 Hollywood Blvd.

900 5TH AVE. Double garage, 7 large rooms. Open for inspection. $150 per mo. 730-42.

FOR RENT—3-rm. furn. house. 1122 W. EDGEWARE RD. 556501. Call mornings.

SNAP, 4 sunny rooms, alcove. See it. 1[illegible] DETROIT ST. Holly 6472.

ATTRACTIVELY furnished bungalow, 3 rms., 8 mos. $150. 73019.

WESTLAKE dist. 5-rm. bung., sleeping porch, Yards, phone, gar. 264 S. BURLINGTON.

FURN. bung. and gar. $75 mo. Adults pref. 4360 MELBOURNE. Bdwy. 6118.

UNUSUALLY ATTRACTIVE HOME north of Wilshire Blvd. 12 rooms, 3 baths. Very large sunny bedrooms overlooking beautiful gardens. 2 servant's rooms. Furnishings all very complete and include chenille rugs. Grand piano, Victrola. Double garage. Location very exclusive. Rent $350. Phone MRS. MEYER, with CHELEW & HOIT, Wilshire at Harvard. Drexel 4280. Drexel 4298.

THE FRANK MELINE COMPANY. Ambassador Hotel. Drexel 0880.

Come and get our free rental list, or telephone us and ask Miss Crawford to call for you with her car. We have beautiful furnished and unfurnished houses, flats and apartments to rent at prices ranging from $75 to $1000 per month. Your satisfaction assured.

THE FRANK MELINE COMPANY. HOLLYWOOD & N. WILSHIRE RENTALS

5-rm. bungalow, large rms., garage $175.
6-rm. flat, $125 per mo. to Sept. 1st.
3-rm. apt., nicely arranged, $80.
11-rm. house, 2 baths, large lawn, near State Univ. $200 furn., $150 unfurn.
7-rm. house, 3 bedrooms and sleeping porch, $150.

CARL COFFMAN REALTY CO. Melrose and Kenmore. Phone 597-[illegible]

OWNER'S splendidly furnished home, exclusive Wilshire district, will rent same to couple to have board and room for same. References required and must be furnished in reply. Address Mix, box 435, TIMES BRANCH.

BEAUTIFUL corner house and double garage. 929 S. ARDMORE. Dunk. 0251. SANTA MONICA BLVD.

NEW 5-room duplex. 2321-23 CAMBRIDGE ST., corner South Oxford. 769093.

HOLLYWOOD—Beautifully furnished 7-rm. house. $250 mo. 874 LA MIRADA AVE.

FURNISHED, very desirable 4-rm. bungalow. Apply 1 0 N. KINGSLEY DR.

5 LARGE sunny rooms, 4 stories. 1 cottage. $60 mo. 4731 LA SALLE. [illegible]

FURN. bung., 4 rms., gar., vel. and red cars. Blk. W. of Western ave. $95 mo. 5843.

FURN. 4-rm. bung. and garage. 164[illegible] N. KINGSLEY DR. Holly 5962.

South and Southwest

BEAUTIFULLY furn. mod. 6-rm. house, gar., 3 bedrooms, Wilton velvet rugs, fine dishes and silver, gas or coal grate, refined neighborhood, close to churches, stores and schools, 2 good car lines. $100 mo. 5 yrs. lease. 1007 W. 75TH ST. Vermont 5791.

STRICTLY MODERN NEW 4-ROOM BUNGALOW, substantially and completely furnished except linen; garage. 175 Adults. Call 4200 S. GRAND AVE. Moneta car to 42nd st., west 2 blks.

BEAUTIFUL 5-room stucco bungalow, overstuffed fur., phonograph, tile sink and bath, garage; rent to responsible persons, couple preferred. On lease. Phone UNIV. 6854 after 6 p.m.

7-ROOM house completely furnished, cement basement, furnace heat, gas in every room, large garage, select neighborhood. 1601 W. 45TH ST. UNIV. 3[illegible]

FURNISHED CORNER BUNGALOW—6 rooms and den, 3 bedrooms. Very attractively furnished. Up-to-date. MRS. KENNARD, 821-100.

FOR RENT—4-room furnished bungalow, yard, garage, near car line. Adults. $65 mo. Call 5427 MONETA AVE.

DENKER AVE., 5028. Furnished half double, 4 rooms and garage. $40. Year lease. Grand ave. car.

NEW S. GRAMERCY PL. Furn. unfurn. new 5-rm. bung., gar. Near "M" car. Adults. VERMONT 4940.

5-ROOM bungalow, nicely furnished, garage, gas range, etc. Garage. Price $65. 3901 S. BUDLONG AVE.

5-ROOM modern house; furnace. 382-108. 2906 BRIGHTON AVE. Immediate possession.

7-ROOM bungalow, completely furnished for 4 months. 2022 W. 29TH ST. $130 per mo. 708128.

NEW 5-rm. furnished bungalow, garage. Well furnished, excellent location. 5916 W. SLAUSON. 799566.

COMPLETELY furnished 6-room bungalow, garage, adults. 225 W. 36TH ST. Hum. 3493-R.

FOR RENT—Near bungalow, 3 rooms, furnished, garage, $45. Immediate occupancy. 1059 W. 54TH ST. Ve. [illegible]

HALF double bungalow, partly furnished, 4 rooms, 2 beds, bath, garage. $35. 1120 W. 31ST ST. [illegible]

[illegible] 40TH ST. Vermont 5194.

FRONT FURNISHED FIVE-ROOM COTTAGE. 154 W. 60TH ST.

LOVELY home, completely furnished, 7 rooms and sleeping porch. 3404 3RD AVE.

East and Southeast

BEAUTIFULLY furnished large 5-rm. house, modern. 226 E. 35TH ST. at Maple ave. Rent $60.

10-ROOM furnished home. 1615 Trinity, for rent or lease. $150 mo. Call BDWY 2060.

FOR RENT 4-rm. furnished cottage. $50. Children no objection. 1110 E. 64TH ST.

COZY new bungalow, $45. 251 E. 47TH ST. Humboldt 6062-R.

4-RM. bungalow. Adults. 422 E. 29TH.

North and Northeast

TO LET—$65, 4-rm. cottage with bath, fruit and shade trees, yard for children. On 2 blvds. in Alhambra. 15 min. from Courthouse. HOLLY 4083.

TO LET—$35, 4-room furnished house, bath, garage, fruit, yard for children. TEL. 120-430.

FOR RENT—5 rms. furn. real home pleasant surroundings. GARFIELD 58[illegible]

112 S. AVE. 56. 6 beaut. furn. rms. and near Pasadena Ave., gar., adults.

TO LET—BUNGALOWS In Courts

TO LET—BUNGALOWS IN COURTS. BEAUTIFUL PALM COURT, JUST COMPLETED. VERY ATTRACTIVE, STRICTLY MODERN UNITS. Large living rooms, 12x24; bedrooms, inlaid bath and large kitchen, screened porch, laundry, all latest conveniences. Must be seen. Large lot, 50-foot court, giving abundance of sun and air. Located on best street in Palms. Venice Short Line, 20 min. to Los Angeles. 11c fare. Rent only $50 to $65. Open for inspection. These will rent quick. See MR. POLLARD, 7218 MOTOR AVE., Palms.

$60 TO $65—Lyndall Court, just completed, 1548 No. Commonwealth ave., near junction of Hollywood and Sunset Blvds. Singles well furnished and with every convenience. Tile baths and sinks, automatic hot water, Pullman breakfast nook, built-in refrigerators. Large, light, living rooms with tile mantle and built-in features. Near stores, theater and car. From Sunset Blvd., north on Sunset Drive to Commonwealth.

THE MERRITT COURT. JUST COMPLETED. 4160 OAKWOOD AVE. 1 BLK. N. OF BEVERLY BLVD. ON HELIOTROPE CAR LINE. 4-ROOM BUNGALOWS, COMPLETELY FURN. 2 BEDS. GARAGES.

SUNSET BLVD. 5720½. COMPLETELY FURN. BEAUTIFUL 5-RM. BUNGALOW. SLEEPING PORCH. PHONE. FIRENZE GARDENS.

COURTS. DEXTER. ORANGE. 1184 S. NORTON AVE. 3-ROOM UNIT, BEAUTIFULLY FURNISHED. $85 TO $100. PH. 769612.

CASA HERMOSA COURT—Front, close in, just completed, phone in, beautifully furnished. Large living-room, bedroom, extra bed, tile bath and sink. 1213 S. SERRANO AVE.

GARLAND COURT. Double apt. available in this high-class close-in court; 2 full-sized beds, no extras to pay. Call 726 GARLAND, 4 blocks west of 7th and Figueroa.

BEAUTIFUL NEW BUNGALOW—Mahogany overstuffed furniture. Every convenience. Best car service. Shopping district. Only $75 MO. OWNER, FOUNTAIN AND VIRGIL. 4[illegible]

NEW COURT JUST FINISHED—3 rooms and bath, bright and sunny, close in, best location. 1122 DOUGLAS AVE. Just off Sunset Blvd. Adults only. Inquire in rear court.

VERY ATTRACTIVE NEWLY FURNISHED. Reasonable. Near Edgehill Drive and West Adams. Opposite 10th ave. 3333 W. 27th st.

HARCOURT. 3 rooms, fully, artistically furnished. New. West Hollywood. Garage. 7 [illegible] FAIRFAX AVE. PH. 4[illegible]

FURNISHED 4-room court apt. [illegible] bungalow, 2 bedrooms, garage. Convenient, good location near studios. $100 per mo. 736 N. GRAMERCY PL.

4-ROOM bungalow in court, corner of Leeward and Magnolia, near Hoover and 7th, unfurn. $75; furn. $85. HOLLY 1594.

ARISTO COURT, just completed, 4-room duplex court, all modern, unfurnished. 115 N. SERRANO. 478347.

CLYDORA COURT, QUINTA & KINGSLEY DR. 4 large rooms, beautifully furnished. Phone, garage. 4[illegible]

UNFURNISHED 5-room new bungalow court, hdw. floors, wall bed, garage; 1 block W. Adams car. 2029 W. 27TH ST.

THE [illegible] room bungalow. Completely furnished. Phone and garage. 3947 BUDLONG AVE.

IN Hillhurst Court, 4-room furn. bung., phone, garage. Ideal loc. Near foothills, on bus line. 3648-C HILLHURST AVE.

NEWLY FURNISHED 4 ROOM, GARAGE, PHONE. 7740½ FOUNTAIN AVE.

THE [illegible] furnished, newly furnished, 2 beds. [illegible] UNION. $75 month.

NEWLY furn. single bungalow, [illegible] month. 274 1-4 COLUMBIA.

4-RM. new stucco, bath, gar. 4327½ S. Figueroa. Manchester car to 6300 Moneta.

$75 et north 1307 N. VERMONT. 3-room bungalow court, nicely furnished.

BEAUTIFULLY furnished 4-room bungalow, baby grand piano, garage. 437-1[illegible]

BEAUTIFUL furnished court bungalow. Garage. Wilshire District. 569-441.

BEAUTIFULLY furn. bungalow, two beds, tile bath, sink. 436 SO. GRAND VIEW AV.

NEW, strictly modern 3-rm. bung. court, garage. Adults. 221 W. 55TH ST. 2[illegible]

TO LET—BUNGALOWS
In Courts

BELLEMONT Court, furnished 2c Hollywood, 1187 Lodi Place at 6100 block Santa Monica Blvd., ½ block north. Ideal for couple. Rent $60. We move you free of charge.

BEAUTIFUL new strictly modern, close in colonial bungalow, three rooms and bath (Servidor), to rent or sell; will finish in color or uniform. Call at 1184 W. TEMPLE ST.

NICELY furnished 4-room bungalow, tile bath and sink. Suitable 2 adults. 1302 N. WESTERN AVE.

TO LET—HOUSES—
Unfurnished
West and Northwest

WILSHIRE HOME
UNFURNISHED.
Available at once, an unusually attractive nine-room house in the Wilshire district, in perfect condition. Rent $225 a month on year lease. See Mrs. Walter, with GLENN & SMITH, next to Bank of America. Phone 597127 and 567878.

UNFURNISHED bungalow on terraced lot, 7 rooms, 3 bedrooms, sleeping porch, located in North Wilshire. Furnace, garage. Rent $125. Call Miss Rusk, 567-208, 567-286.

HOWARD & BOWELL, 2461 W. 54th. Just north of Ambassador Hotel.

UNFURNISHED HOUSE.

BEAUTIFUL RESIDENCE, LOCATED ON THE CORNER OF 12TH AND 3RD AVE. $200 PER MO. APPLY TO GARDENER OF ADJOINING PROPERTY, 1200 S. ARLINGTON.

IN Wilshire district, 10-rm. modern house, adjoining corner W. 9th st., near Western ave. 6 bedrooms, 3 bathrooms. An attractive house or suitable for studio, physician's office or high-class boarding house. See MR. HILLSHEIM, 536 s. Western ave., or Phone 569575.

928 BLAINE ST. 9 rooms, 3 sleeping porches. Modern, walking distance from 8th and Broadway. Lease given if desired, suitable for rooming-house. C. V. BRINSON, 402 Metropolitan Theater Bldg. Ph. 571231.

VERY delightful duplex, 7 rooms, 2 floors, 3 bedrooms, breakfast room, good basement; excellent gas furnace; real fireplace. 821 FEDORA ST. Adjoined Ambassador Hotel. $120. Adults.

FOR RENT—10-rm. unfurnished house, rent $140 per mo., 3-yr. lease; first and last month rent. Immediate possession. Drexel 1115. WESTLAKE REALTY CO., 622 S. Alvarado. 54084.

FOR RENT—$110 per mo., French colonial corner residence, tile bath, hardwood floors, fireplace, 2 bedrooms, garage. Owner on premises. 288 S. CORONADO STREET.

1848 WHITLEY AVE., Hollywood, unfurnished 8-room house, large living-room with fireplace, 3 bedrooms, phone, garage, laundry in basement. Hollywood car to Whitley ave., 2 blocks north.

HOLLYWOOD—5-room upper duplex; 4-room modern bungalow, 1507, 1526 Gordon ave.; between Sunset and Hollywood Blvd. Owner on premises afternoons. GARFIELD 3694.

$75—NEW 5-rm. duplex, 2 garages, location of best in Hollywood. Drexel 1115. Wonderful view. 1 block east of Doheny. Dr. 1 block north of Sunset. 1221 HILL ST. 567-208, 567-286.

WONDERFUL VALUE for SUBLETTING or BUSINESS. 15-room house, 12 bedrooms, 4 baths, excellent location, walking distance. Rent reasonable. $300. JAMES J. DONOHUE, Drex 4951.

TO LET—Avoid fruitless hunting for the home you want. Come to HARKER HOME, 7246 Hollywood Blvd., reliable information. Listings of 200 agents from which to choose.

6-RM. new duplex, $125. hdw. flrs., Tiffany finish, tile bath, mantel, built-in buffet, tile sink, bath, shower. Fine vaue. 615 N. BEACHWOOD DR. Holly 7042.

UNUSUAL new West Hollywood home, 7 large, stable, luxurious rooms, double garage. Will lease for 2 years or sacrifice for tenants, $175. 1211 OLIVE DR.

TO LET—Unfurn. 5-rm. duplex house in beautiful Vinetti Court. Garage, playground for children. 3134 CLINTON. Holly 4288.

VERY attractive new house, 5 rooms, 2 bedrooms, garage, ghost fireplace, lawn, good location. $100. Miss McCONNELL, 6816 Holly. Blvd. 478702.

HAVE unfurnished new double bungalow, 4 rooms each, $42. SWEDZIELL ST., W. Hollywood, 2½ blks. below Santa Monica Blvd. $75.

EAST side beautiful new double, 5 rooms, tiffany finish, tile bath, built-ins, garage. Elegant fixtures, $45 per mo. 4533 W. 17TH PLACE.

4-RM. new unfd. sunny bung. All built-ins, hdwd. floors, fireplace, tile bath. 1826 Hollywood. $35. Adults. 5961 POINTAIS AVE.

5 ROOMS, 2 bedrooms and garage, $70. Call Mrs. Long at Mrs. Pratt, with LE CLAIRE PRIESTER COMPANY. Holly-ood 0115.

WILSHIRE AVE., 4563½ — Bungalows, 4 units, living and dining-rm., tile bath, kitchen and bath, auto. heater, extra well and; adults: $55 & $60. PH. 567-728.

NEAR L. A. High, duplex, on high ground, newly painted, 3 rooms, just be tiled, double garage, large basement; for 1 or 2 families. 1742 DEANE AVE.

7-ROOM house, unfurnished, in A-1 condition. Close in. Ready after Feb. 1st. 2014 6TH AVE. Call 2301 6TH AVE. Phone 70627.

DETROIT AVE., 1802, near cor. ½ double bungalows, living-room, 2 bed-rooms, closet, tile bath, built-in fea.ures, locker, garage. 478315.

10-ROOM Spanish home for lease, ideally situated, 5 bedrooms and sleeping porch, double garage. 679 S. HOOVER. near 7th St.

ATTRACTIVE 4-room bungalow, ½ block from Vermont. Partly modern, lot 40x135. Reference required. 522 CARONDOLET ST.

ONE new 4-room bungalow, with built-ins, tile bath, $30. 2072 N. HARVARD BLVD. Owner 2724 Raymond ave. Ph. 561-007 or Metro. 0434.

NEW 5-room bungalow, $45. Echo Park district, cor. of st. Edw. 1716 LEMOYNE ST.

7-RM. modern bung., also 4-rm. studio bung., skylight. 5846 HAROLD WAY. Holly 2128.

1446 N. NORTON, beaut. new 6 large rms. Every mod. feature. Phone, panel of. Refined neighborhood. Adults, $90. 73899.

BEAUTIFUL 5-rm. duplex, near L. A. High, fenced, high ground, garage, very modern, garage. 1146 HANCOCK.

UNFURNISHED 4-room apartment bungalow on Mercer St. No garage. Apply 171 S. HOOVER. Drexel 7005.

NEW ¼ double bungalow for rent, 4 rooms, tile sink & bath, with garage. 2122½ WEST BLVD.

"RENTALS OUR SPECIALTY."
Don't waste time. 568711.
WM. HOWARD CO., 517 S. Western.

10-ROOM house, sleeping porch, 2 baths, double garage. Close in. Call 812 SO. OCCIDENTAL BLVD.

235—FOUR-room, bath, dis. bed., garage, 1226-28 W. 62RD ST. Owner, 1726 W. 58th st.

UNFURNISHED DOUBLE BUNGALOW, 11th to 11.6 POINSETTIA PLACE, $65 per month each side. MR. KING, 578371.

FOR SALE or rent, new 4-room double bungalow, 2117 W. 81ST. terms. OWNER, 1850 New England Ave.

HOLLYWOOD, ¼ beautiful modern bungalow, 4 large rms, wall bed and dressing-room. 1306 VISTA ST.

5-ROOM bungalow and large veranda, 3 bedrooms. 6512 LELAN WAY. E. of Sycamore.

HALF new double, 4 large rooms. Wall bed, tile bath and sink. Tiffany finish. $75. 629 N. ORANGE DRIVE.

½ OF new modern 4-rm. unfurn. bungalow with gas, adults. 3762 ARLINGTON AVE. Ing. 3772 Arlington ave.

UP-TO-DATE, beautiful new bungalow, 5 large rooms, back garage, corner lot, $60. Address OWNER, 1405 Bonita Dr. Drex. 6908.

DESIRABLE duplex, built-in features, 5 rooms as sunny. (Garage.) 1016 WATER-LOO ST. Gary. 8660.

7-ROOM modern bungalow; phone installed. 1518 Bonita ave. Echo Park ave. car. DREXEL 4388.

HALF of double bungalow, large sunny rooms, 2 bedrms. On the hill or L. A. High. $40. 1744 DEANE AVE.

ONE-half modern duplex, 5 rooms and garage, 1324 RIDGEWOOD PLACE. Phone 569076 or 854229.

2 AND 1-rm. house, $50 and $70. Also 4 4-rm. flats, $50, $75 and $80. 1830 FOUNTAIN AVE. "C" car.

4-RM. mod. ½ double bung., close to car lines and schools. 962 S. KINGSLEY DR.

MOD. 5-rm. bung., 2 bedrms., bath, garage. $75. 1357 VIRGINIA AVE.

4-ROOM bung., phone installed, 1 blk. from W. Adams & Vermont. BEACON 5225.

4-RM. bung. in court, near Hollywood Blvd. Adults. 1520½ N. MARIPOSA.

$65. DESIRABLE 5-room bungalow, 1 car to L. A. High, so. to 1209 WALBRIDGE

NEW 5-room apt., near L. A. High school. 963. 1227 UEANE AVE.

NEW cozy 4-rm. house, gar., built-in feat. Call at 2311 MAYBERRY.

5 RMS. and bath, hardwood flrs., phone, gas, electricity. Laurel Canyon. 485087.

BRAND-new double, 4 rooms each side, high ground. 71c82.

WILSHIRE district, 7-room house, 3 bedrooms. Phone DREXEL 7344.

NEW 4-room bungalow. 1119 SANBORN AVE. 2 adults. No pets.

11-RM. house, Wilshire dist., 3 baths, all hdwd. floors, MRS. VROOM. Drex. 1104.

DESIRABLE ½ of modern 4-rm. chic. central Holly. 1674 LA BAIG. 495020.

NEW ½ double bungalow, 4 rooms, near L. A. high. $30. 1241 S. Longwood ave.

FINE modern 5-room bungalow, Wilshire dist, near Western. $82. PH. 435585.

6-ROOM bungalow. $60. 406 N. HARVARD. Phone 70681.

UNFURNISHED 5-rm. bung., $75 mo. 2006 ELLENDALE PL. Beacon 4834.

RESPONSIBLE only 5 rooms, modern. 3002 OAKWOOD AVE. $60. Capitol 6027.

HALF double bungalow. Rents $60. Call DUN. 8627.

TO LET—HOUSES—
Unfurnished
West and Northwest

OUR Free Automobile
is at your service.
For Rentals
See Miss Fitts.
W. H. BLISS CO.,
3rd & Vermont. Phone Drexel 6623.

IN HILLHURST court, 4-room unfurnished bungalow, telephone; garage; ideal location, near foothills, on bus line. 2053-C HILLHURST AVE. 597168.

FROM GARRET TO CELLAR IN ONE DAY. THE ACME CLEANERS, Metropol. 1980. DAY, Wigdows, wkwk cleaned, firs wax.

FOUR rooms and bath, garage, modern, $42. 4717 W. ADAMS. 700254.

SPLENDID court bungalow; new; $60 incl. garage. Fine location. HOLLY 4560.

South and Southwest

5-RM., new and gar. ..... $55 mo.
5-rm. and gar., near school ..... $55 mo.
5-rm., and gar., nearly furnished $55 mo.
5-room, new, rear ..... $25 mo.
WALTERS & POWELL, 4019 S. Western.

¼ new double stucco bung., every convenience, tile bath, built-in feat., stores and car lines. 5846 HAAS AVE., between Van Ness and Cimarron, Lincoln Square.

STRICTLY modern 6-room, 3 bedrooms, garage. Rent $125. Call Miss Rusk, 567-208, 567-286.

4 ROOMS and breakfast nook, new stucco bungalow on corner, very desirable. Suitable for professional man. 5001 BRIGHTON AVE. Or West 51st.

FOR RENT—Unfurnished. Half of a double bungalow, 4 rooms and a closet bath. 1343 KENSINGTON AVE., near L. A. High. PH. 736-77.

CLOSE in, elegant, 3-4 rm. unfurn. bungalows, new stucco court, near stores, 4 car lines. $35, $40, 210 W. 42ND PL. "M" car. 70-380, evenings.

MANCHESTER AVE., 1653. $50 A MONTH. A 4-ROOM MODERN BUNGALOW WITH GARAGE. PHONE VER. 5005 ON AVENUE 20000.

TO LET—6-room bungalow, 2 bedrooms, garage, newly furnished throughout. 3014 W. 30TH ST.

$75—NEW sunny bungalow, garage, phone, gardener. Adults. Key 2915 DALTON AVE.

NEW 5-rm. bungalow, breakfast nook, garage and side drive. 5507 S. OLIVE. Rent $60. Adults. Call Ver. 0660.

FOR RENT—House in the rear 354 W. 75TH PLACE. Take Menefee car. Phone VERMONT 54407.

RENT $50, 4 rooms and bath; garage. 6317 S. SAN PEDRO ST. Call TWIN McCARTHY COMPANY, 870171.

UNFURN. 4 rooms and garage, near car line. $45. 6012 MINERAL AVE.

FOR RENT—New 4-room duplex, $60. 1407 W. 37TH PLACE. Adults.

6-ROOM bungalow, 3 bedrms. $75 lease. Garage, side drive. 5381 3RD AVE.

6-ROOM unfurnished house. 4613 WESLEY AVE. Ver. 3966.

½ DOUBLE bungalow, garage, adults. 1111 CRENSHAW BLVD. near L. A. High.

½ DOUBLE 4 rms. and garage. 1052 W. 42ND PLACE.

$12.50 Two-room house on 185th st. LOEW STATE BLDG. 582780.

TO LET—New 4-room house, adults. Call at 1562 W. 49TH ST.

East and Southeast

3-ROOM bungalow, up to date, with separate bath. Price $25 month. 2425 E. 53RD ST., ½ block from "J" car.

NEW 3-room, disappearing bed. 1048 E. 49TH PLACE, ½ blk. of Whittier Blvd.

5 ROOMS and bath, unfurn. $30 and garage, modern. 1124 E. 50TH ST.

5-ROOM stucco, just completed, adults. 4154 E. 29TH ST.

5-ROOM house and garage, adults. 902 E. 40TH ST. Kimball 4200-W.

5 ROOMS, sleep. porch, garage, large yard. 281 S. CUDAHY AVE., Bell.

FOR RENT—4-room cottage, $30. Children no objection, 1110 E. 64TH ST.

KITCHEN and cabinet, linoleum, garage, $52. 932 W. FLORENCE. Bank. 0479 evenings.

NEW, modern 3 and 4-rm. house. 424 E. 37TH ST. Adults.

North and Northeast.

BUNGALOW, 7 rooms, 3 bedrms., sun room, garage, hot water, beautifully furn. Address M, box 2, TIMES OFFICE.

NEW modern 4-room bung. for rent 674 ARMADALE ST. Capitol 0020.

TO LET—
Suburban and Country.

FOR RENT—Furnished 5-room stone cottage with garage, also $60. Furnished 4-room stucco flat, $45. Sierra Madre Villa flats, 6 rooms, $65. Furnished 4-room cottage, $50. Sierra Madre Villa. Furnished 4-room cottage, $50. Convenience. Adults only. PHONE 547.

5-RM house, sleeping porch, garage $60. La Canada. R. D. 6, box 322. Pasadena.

$100—ALTADENA, 2541 North Fair Oaks. 6 rooms and sleeping porch. Double garage. Near Altadena car line

CULVER CITY, 856 La Salle Ave.—Partly furnished 4-room flat; garage.

TO LET—
Beach Property

STUCCO, new, nicely furnished 4-room flat in Venice, one bedroom, large sleeping porch and one apartment bed. One block from the ocean; $50 a month. THE OWNER, 714 Low Rate Bldg. 568277.

LOFT, Westinghouse Electric Bldg., all or part of 3000 sq. ft., for inexpensive lease. Reinforced concrete building, freight elevator service. Inquire building superintendent, 432 S. SAN PEDRO ST., 8th floor.

LOST
LOST SPACE, 180 SQ. FT. CORNER. VERY LIGHT. 2-YR. LEASE. IMMEDIATE POSS. SUITABLE FOR LIGHT MANUFACTURING. 557 E. 42ND PLACE.

TO RENT—Shed to workingman as sleeping room or as carpenter shop. Unfurnished 1534 W. 12TH.

NURSE-MEN attention. For rent, 16,000 square feet, ideal ground floor suite of Plaza, N. TREDICI, 108 Court st. 620803.

Stores and Shops

NEW modern stucco store on Western ave. Rushing business activity. Ideal for merchandise, restaurant or drugs, has bath. Kitchen and bedrooms if desired. Phone MR. CHISWER, 781-86.

TO LET or lease—2 fine storerooms, 20x80. W. Jefferson nr. Western Ave. Fine location for dry goods, suits and shoes or other lines. ARTHUR, 1761 W. Jefferson. 706-531. Com. to agents.

GOOD location for hardware, furniture, dry goods and shoes; suitable for cream and light lunches, tailoring and pressing; rent reasonable. See MR. REILLY, 1901 W. 103d. Drexel 1741 after 6.

FOR SALE—straight lease on 7th street, close to downtown business center, reasonable. Owner wants to retire; auto accessories, clothing, pet shop. Address A. box 5631, TIMES BRANCH.

STORE space and store in the heart of the business district. Want radio dealer, jeweler, novelty or other clean-cut, legitimate line. BOSTON MUSICAL CO., 410 S. Main st.

STORE to lease, Washington Blvd. 2249 West. Rent 10x65. Class A building. Excellent location. Rent $150. Apply 725 E. WASHINGTON BLVD.

ROOM, suitable for auto repairs, tire shop or paint shop, or any business. Apply MORGAN & KENNEDY, Service Station, 344 N. Western. Holly 4208.

PRIVATE OFFICE AND REAR OF STORE SUITABLE FOR ARCHITECT, CONTRACTOR AND BUILDER, in fire, estate office located at 2647 South Western.

FOR LEASE—Store room, 10x40 South Grand ave. and 1344 South Hill street. THOMAS G. PRIDEAUX, Phone 820-426, 204 Detwiler Bldg.

200 SO. SAN PEDRO—Large corner store. Will give long lease. Suitable for drug store. Apply 401 Jeweler's Bldg. Phone 821-934.

STORE for rent, Moneta ave. 10618. Fine new Brownstone. On the line. Can live in rear. Suao. Phone today, MR. DILLON. 70126.

FOR RENT—Wonderful downtown store, next to new telephone bldg., large show windows, 2 phones, handsome fixtures, rent $45. 1723 S. HILL.

FOR RENT—Rear part of store for any business that does not conflict with y. estate. 5458 SANTA MONICA BL. nr. Western.

CHAIR stand across from Biltmore hotel in the Arcade; rent reasonable. Apply at BARBER SHOP, 506 W. 5th st.

STORES to lease, busy transfer corner, Washington and Estrella. For owner on premises. 201 N. WASHINGTON ST.

STORE FOR RENT
1107 West Washington or will lease for one year. Call 563-564.

STORE room, 10x40, 10th st., suitable for chiropractor, beauty parlor, real estate, shoes, dry goods.

LARGE store 2 nicely rent free on rear. Lease. 4062 MONETA.

TO LET—
Or Lease
Stores and Shops

STORES—SHOPPES
Between Figueroa and Vermont
6th to 10th sts.

We have what you want, large or small stores, rentals $75 to $1000 or no. or in case your lease expires within the next six months we will build to suit your requirements.

Have several finest locations with long lease for the following business:
Millinery—Dressmaker—Dry Goods
Beauty Parlor—Furniture—Rugs
Druggist—Restaurant—Market
Hardware—Opticial—Jeweler
Novelties—Cloaks & Suits—Gowns
Draperies—Art Studio—Shoes
Barber Shop—Tea Room—Furrier and others

We specialize on 7th street, the rival of New York's 5th avenue.

SHAW & MERNIN
427 Merchants Natl. Bank Bldg.
Bdwy. 1964.

SIXTH STREET.

Stores in new office building nearing completion in thickly populated hotel and apartment district, heavy traffic, location good for exclusive trade, garbet, restaurant, beauty parlor, barber shop, tailor. Three to ten-year leases. $168 and up, according to location.
See MR. FESSER. Phone 82107.

LA BONTE & RANSOM COMPANY, INC.
1900 West Seventh St.

SEVENTH STREET
FOR LEASE

Three-story brick building between Olive and Grand, suitable for any reasonable line of business, including fixtures, modern front. For particulars see
MR. STANTON or MR. MACKEY
Exclusive Agents.
GEORGE SUNDAY, INC.
900 Lane Mortgage Bldg.
8th and Spring Sts.
878501.

SEVERAL good store locations for hardware, beauty shops, ladies' wear, barber shops, millinery and markets on West Adams.
MERCHEN LEASE DEPT.
24 hour service West Side store leases.
BURTON & CO.,
Western Ave. at 10th St.
766-631.

3 STORES LEFT.

EXCEPTIONAL LOCATION. NEW PRODUCE BUILDING, OPPOSITE TERMINAL MARKET. N.E. 8TH & CENTRAL, SUITABLE FOR MOST LINES OF BUSINESS. EXCEPTIONALLY GOOD FOR AUTO ACCESSORIES, GROCERY & MEAT MARKET.

TO LET—
Or Lease
Offices and Desk Space

NEW OFFICE BLDG. JUST COMPLETED. N.E. COR. 7TH AND CENTRAL AVE. OPPOSITE TERMINAL MARKET. HEART OF INDUSTRIAL DIST. LARGE LIGHT OFFICES. MODERATE PRICES. GOOD SERVICE.

FOR LEASE—OFFICES AND LOFTS AT A 16TH ST. & GRAND AVE. 1 SUITE OF 5 OFFICES, 1 OF 2 AND ONE SINGLE ROOM; ALSO ONE LARGE & ONE SMALL LOFT. SEE HARRY G. HENLEY CO., 315 BROCKMAN BLDG. PHONE 876226.

TO LET—OR LEASE.

TWO-ROOM SUITE—630 SQ. FT.

VERY DESIRABLE SINGLE OFFICE.

CONSOLIDATED BUILDING,
S.E. CORNER 6TH & HILL STS.

OFFICE FOR RENT—FURNISHED, $12.50. Two rooms, 417-18 Grunow Bldg. All new oak furniture, carpets by loed from new. Furniture cost over $700; or will rent unfurnished and will sell furniture at about below value. Call J. B. COLE, 700-045.

FOR SALE—Lease and choice N.E. cor. office suite, finely equipped for bus. or prof. use, 3 rooms, desks, 4 phones, beauty parlor, barber shop, tailor. Three to ten-year leases. $168 and up, according to location.
See MR. FESSER. Phone 82107.

LA BONTE & RANSOM COMPANY, INC.
1900 West Seventh St.

SEVENTH STREET
FOR LEASE

Three-story brick building between Olive and Grand, suitable for any reasonable line of business, including fixtures, modern front. For particulars see
MR. STANTON or MR. MACKEY
Exclusive Agents.
GEORGE SUNDAY, INC.
900 Lane Mortgage Bldg.
8th and Spring Sts.
878501.

SEVERAL good store locations for hardware, beauty shops, ladies' wear, barber shops, millinery and markets on West Adams.
MERCHEN LEASE DEPT.
24 hour service West Side store leases.
BURTON & CO.,
Western Ave. at 10th St.
766-631.

3 STORES LEFT.

EXCEPTIONAL LOCATION. NEW PRODUCE BUILDING, OPPOSITE TERMINAL MARKET. N.E. 8TH & CENTRAL, SUITABLE FOR MOST LINES OF BUSINESS. EXCEPTIONALLY GOOD FOR AUTO ACCESSORIES, GROCERY & MEAT MARKET.

FOR LEASE
300 SQ. FT. ON SAN PEDRO ST.
storeroom 17x80 ft. with entrance to rear. Plate-glass front, cement floor, high ceiling, good light, partly finished for any wholesaler, jobber or mfgr. agent.
See MR. GILLIS,
Main office, 518 Security Bldg. Md. 6165.
Br. office, 322 S. San Pedro st. 822-83.

FOR LEASE—Modern new stores, 8x8 ft. Figueroa, 15x80 feet, Vermont, 15x40, $250 monthly, 3 yrs. Same, 1841 W. Flower, $130. 80 ft. add. to rear to alley, $75. Modern, new garage, office for cafeteria, with power, gas, electricity, for rent, 1554 W. Washington, 1840 BRILL, owner, 711 Pac Fin Bldg.

LARGE SPACE FOR RENT. SALESROOM OR OFFICE FURNISHED. RENT VERY REASONABLE. CALL FOR INFORMATION. HUME, 61652. ASK FOR MR. HUME. 1ST MAIN 6000. GOOD LOCATION FOR ANY KIND OF BUSINESS.

LARGE drapery work room, located in heart of wholesale district. For lease complete with equipment. Address X, box 570, TIMES BRANCH.

FINE new store room, thickly settled neighborhood. No competition. Delicatessen, barber, specialties or beauty parlor, 20 chairs, for children's cutting. 1000 children in school opposite. 4175 W. 2ND ST., cor. Hobart. 597149.

901 TROLLEYWAY, Venice, store room 20x40. Living quarters, rear. Memorable bathroom. Good location for barber shop, beauty parlor or millinery. Rent reasonable. Call 1. B. COLE, 700-045.

FOR SALE—Lease and choice N.E. cor. office suite, finely equipped for bus. or prof. use, 3 rooms, desks, 4 phones, beauty parlor, barber shop, tailor. Three to ten-year leases. $168 and up, according to location.
See MR. FESSER. Phone 82107.

LA BONTE & RANSOM COMPANY, INC.
1900 West Seventh St.

SEVENTH STREET
FOR LEASE

Three-story brick building between Olive and Grand, suitable for any reasonable line of business, including fixtures, modern front. For particulars see
MR. STANTON or MR. MACKEY
Exclusive Agents.
GEORGE SUNDAY, INC.
900 Lane Mortgage Bldg.
8th and Spring Sts.
878501.

SEVERAL good store locations for hardware, beauty shops, ladies' wear, barber shops, millinery and markets on West Adams.
MERCHEN LEASE DEPT.
24 hour service West Side store leases.
BURTON & CO.,
Western Ave. at 10th St.
766-631.

3 STORES LEFT.

EXCEPTIONAL LOCATION. NEW PRODUCE BUILDING, OPPOSITE TERMINAL MARKET. N.E. 8TH & CENTRAL, SUITABLE FOR MOST LINES OF BUSINESS. EXCEPTIONALLY GOOD FOR AUTO ACCESSORIES, GROCERY & MEAT MARKET.

LARGE drapery work room, located in heart of wholesale district. For lease complete with equipment. Address X, box 570, TIMES BRANCH.

FINE new store room, thickly settled neighborhood. No competition. Delicatessen, barber, specialties or beauty parlor, 20 chairs, for children's cutting. 1000 children in school opposite. 4175 W. 2ND ST., cor. Hobart. 597149.

901 TROLLEYWAY, Venice, store room 20x40. Living quarters, rear. Memorable bathroom. Good location for barber shop, beauty parlor or millinery. Rent reasonable. Call 1. B. COLE, 700-045.

FOR SALE—Lease and choice N.E. cor. office suite, finely equipped for bus. or prof. use, 3 rooms, desks, 4 phones, beauty parlor, barber shop, tailor. Three to ten-year leases. $168 and up, according to location.
See MR. FESSER. Phone 82107.

LA BONTE & RANSOM COMPANY, INC.
1900 West Seventh St.

SEVENTH STREET
FOR LEASE

Three-story brick building between Olive and Grand, suitable for any reasonable line of business, including fixtures, modern front. For particulars see
MR. STANTON or MR. MACKEY
Exclusive Agents.
GEORGE SUNDAY, INC.
900 Lane Mortgage Bldg.
8th and Spring Sts.
878501.

SEVERAL good store locations for hardware, beauty shops, ladies' wear, barber shops, millinery and markets on West Adams.
MERCHEN LEASE DEPT.
24 hour service West Side store leases.
BURTON & CO.,
Western Ave. at 10th St.
766-631.

3 STORES LEFT.

EXCEPTIONAL LOCATION. NEW PRODUCE BUILDING, OPPOSITE TERMINAL MARKET. N.E. 8TH & CENTRAL, SUITABLE FOR MOST LINES OF BUSINESS. EXCEPTIONALLY GOOD FOR AUTO ACCESSORIES, GROCERY & MEAT MARKET.

TO LET—
Or Lease
Offices and Desk Space

NEW OFFICE BLDG. JUST COMPLETED. N.E. COR. 7TH AND CENTRAL AVE. OPPOSITE TERMINAL MARKET. HEART OF INDUSTRIAL DIST. LARGE LIGHT OFFICES. MODERATE PRICES. GOOD SERVICE.

FOR LEASE—OFFICES AND LOFTS AT A 16TH ST. & GRAND AVE. 1 SUITE OF 5 OFFICES, 1 OF 2 AND ONE SINGLE ROOM; ALSO ONE LARGE & ONE SMALL LOFT. SEE HARRY G. HENLEY CO., 315 BROCKMAN BLDG. PHONE 876226.

TO LET—OR LEASE.

TWO-ROOM SUITE—630 SQ. FT.

VERY DESIRABLE SINGLE OFFICE.

CONSOLIDATED BUILDING,
S.E. CORNER 6TH & HILL STS.

OFFICE FOR RENT—FURNISHED, $12.50. Two rooms, 417-18 Grunow Bldg. All new oak furniture, carpets by loed from new. Furniture cost over $700; or will rent unfurnished and will sell furniture at about below value. Call J. B. COLE, 700-045.

FOR SALE—Lease and choice N.E. cor. office suite, finely equipped for bus. or prof. use, 3 rooms, desks, 4 phones, beauty parlor, barber shop, tailor. Three to ten-year leases. $168 and up, according to location.
See MR. FESSER. Phone 82107.

LA BONTE & RANSOM COMPANY, INC.
1900 West Seventh St.

SEVENTH STREET
FOR LEASE

Three-story brick building between Olive and Grand, suitable for any reasonable line of business, including fixtures, modern front. For particulars see
MR. STANTON or MR. MACKEY
Exclusive Agents.
GEORGE SUNDAY, INC.
900 Lane Mortgage Bldg.
8th and Spring Sts.
878501.

SEVERAL good store locations for hardware, beauty shops, ladies' wear, barber shops, millinery and markets on West Adams.
MERCHEN LEASE DEPT.
24 hour service West Side store leases.
BURTON & CO.,
Western Ave. at 10th St.
766-631.

3 STORES LEFT.

EXCEPTIONAL LOCATION. NEW PRODUCE BUILDING, OPPOSITE TERMINAL MARKET. N.E. 8TH & CENTRAL, SUITABLE FOR MOST LINES OF BUSINESS. EXCEPTIONALLY GOOD FOR AUTO ACCESSORIES, GROCERY & MEAT MARKET.

LARGE drapery work room, located in heart of wholesale district. For lease complete with equipment. Address X, box 570, TIMES BRANCH.

FINE new store room, thickly settled neighborhood. No competition. Delicatessen, barber, specialties or beauty parlor, 20 chairs, for children's cutting. 1000 children in school opposite. 4175 W. 2ND ST., cor. Hobart. 597149.

901 TROLLEYWAY, Venice, store room 20x40. Living quarters, rear. Memorable bathroom. Good location for barber shop, beauty parlor or millinery. Rent reasonable. Call 1. B. COLE, 700-045.

FOR SALE—Lease and choice N.E. cor. office suite, finely equipped for bus. or prof. use, 3 rooms, desks, 4 phones, beauty parlor, barber shop, tailor. Three to ten-year leases. $168 and up, according to location.
See MR. FESSER. Phone 82107.

LA BONTE & RANSOM COMPANY, INC.
1900 West Seventh St.

SEVENTH STREET
FOR LEASE

Three-story brick building between Olive and Grand, suitable for any reasonable line of business, including fixtures, modern front. For particulars see
MR. STANTON or MR. MACKEY
Exclusive Agents.
GEORGE SUNDAY, INC.
900 Lane Mortgage Bldg.
8th and Spring Sts.
878501.

SEVERAL good store locations for hardware, beauty shops, ladies' wear, barber shops, millinery and markets on West Adams.
MERCHEN LEASE DEPT.
24 hour service West Side store leases.
BURTON & CO.,
Western Ave. at 10th St.
766-631.

3 STORES LEFT.

EXCEPTIONAL LOCATION. NEW PRODUCE BUILDING, OPPOSITE TERMINAL MARKET. N.E. 8TH & CENTRAL, SUITABLE FOR MOST LINES OF BUSINESS. EXCEPTIONALLY GOOD FOR AUTO ACCESSORIES, GROCERY & MEAT MARKET.

Offices and Desk Space

NEW stucco, 2-room real estate office building, with furniture, listings and signs. Melrose and La Brea district, five location. $700. Cheap ground rent; superintendent. 478013

TO LEASE
about 1600 ft. floor space in McCreagh Bldg. 5th and Los Angeles sts. No manufacturing. Apply TURNER, 6th S.

NEWLY dec. private office in suite with phone and secretary. Rent $25 monthly furn. 700 BRYSON BLDG., 2nd and spring.

TO LET—Entire office, furnished, phone, typewriter, reasonable. $32.50. 420 DOUGLAS BLDG.

OFFICE space for a chiropractor in a well equipped 3-room suite of a chiropractor. TOR. BARTON, 618 Delta Bldg.

NICELY furn. private office and reception room. Phone, $40. 403 DELTA BLDG. 828-854.

OR RENT—NEWLY DECORATED GROUND FLOOR OFFICE AT WESTERN. 3027 WEST 6TH.

FURNISHED office with use of telephone and reception room. Apply 10-12 a.m. 504 CITIZENS' NATIONAL BANK.

FOR SALE—Furniture of income office, rent $50. Desks, space suitable for 6, $75.50. Price $900. 274 WILCOX BLDG.

2 BEAUTIFUL office rooms, suitable for physician or osteopath. Wonderful location, new West 7th Bldg. Main 3928.

FOR RENT—Space about 10x20, GEM PUBLISHING CO., 4th floor, 336½ S. Broadway.

FOR RENT—A few good offices for immediate occupancy. Apply room 404 CHAMBER OF COMMERCE BLDG.

FOR RENT—Office at 836 Metropolitan Theater Bldg. 813½ Hill and Hill sts. Phone MAIN 8271.

FOR LEASE—Large ground floor space with window display; suitable for subdivider. Rent reasonable. 3194½ S. HILL.

FOR RENT—Furnished office and phone, large room. GARDNER, 884-197, 414 Byrne Bldg.

UNUSUALLY well located office for rent, reasonable. Free parking space facilities. Phone METRO. 3702.

COR. office, excellent business section, rent low. Phone owner, 1741 W. 37TH PL.

OFFICE to lease—Furnished or unfurnished. 806 SUN BLDG., 7th at Hill st.

DESK space, inquire 1003 CENTRAL BLDG. Rent $15.

DESK space, desk and telephone, mahogany suite. Metro. 4625.

SPACE 21x23. Apply 1101 SUN BLDG. Metro. 1789.

FOR RENT—Ground floor office space, apply 740 S. SPRING ST.

FOR RENT—Light desirable office, $30 per month. 8th Floor. 814 S. SPRING.

DESIRABLE offices for rent. Reas. Inquire at office, FROST BLDG., 2nd and Byrd.

FURNISHED office, phone and waiting room. $40. 834 SAN FERNANDO BLDG.

FURN. desk space in large quiet office. 306 DOUGLAS BLDG. 578387.

WELL furnished desk space. Good light, phone, machines. 715 STORY BLDG.

ARCADE BLDG. 408 S. BROADWAY. Desk mail, phone hdqrs. $15 mo.

FOR RENT—Private office a desk space, $15 per month. 201 HARRIS BLDG., 110 W. 11TH.

DESK or office room for rent, ground floor, telephone, reasonable. 832 W. 8TH.

$18 W. 8th., 2nd floor location, stores. Dwg. Dent. or large offices. 5762240.

DESK space with desk and ph. 822-281 Rm. 614, 420 S. SPRING ST.

TO LET—FLATS, HOUSES, APTS.—With Furniture For Sale

$18,000
LITTLE COURT
Wilshire district near Western.
Tile halls and sinks. Lawn sprinkling system. Nice shrubbery. Fine furniture for sale, if desired. Shown by Julian Tousley.

BURTON & CO.
Western Ave. at 10th st.
766-631.

BEAUTIFULLY furnished 8-room house. Showing good income. Doubles, twin beds, hardwood floors throughout, overstuffed furniture, a bargain. Price $3500. 2-year lease. 1564 EAST 47TH AVE.

5-ROOM stucco bungalow and garage, modern throughout, built-in features, furniture for sale. Walnut, mahogany and oak furniture. Everything complete. $600; section. 429 E. 55TH ST.

FOR LEASE—4-room flat, dressing-room, built-in bed. Will sacrifice elegant furniture for some used cash; 3 mo. Owner upstairs. 1921 E. East. 2121 3RD AVE. West Adams dist.

VERY desirable 6-room, close in cottage, $35. 1114 Trenton pr. 11th and Figueroa. Immediate possession. Key. No dealers. BDWY. 2594 week days 9 to 4.

ELEGANTLY furnished 6-room flat for lease, with furniture for sale; in West Lake park district. Phone DUNKIRK 2750 for appointment.

ATTR. lease, beaut. furn., inct. piano, 9-rm. house and mod. apt., over gar. Home good inc. $3200. 141 N. RAMPART.

HANDSOMELY furnished 5-rm. flat, $50 per mo. garage, brand new, ship to suit. furniture for sale. Easy terms. 420 N. CORONADO.

WESTLAKE district, $75, new, artistically furnished 7-room house, income $90. Will sacrifice furniture for $900. 1610 S. HOOVER.

7 ROOMS. Rent $65. Lease. Mahogany and overstuffed furniture. Income $127. 2 and 3 rooms and garage for owner. 2022 S. VERMONT. Beacon 6040.

4-RM. flat, almost new; furnt. for sale. No dealers. Biggest snap in city. 145 W. VERNON AVE.

6-ROOM income flat, 4 rooms

SWAPS— All Sorts

SHOW HORSE— Ladies mare, sound and right pedigree, registered, ribbon winner, entered in Ambassador show, never been out of money, coming 6 yrs. old. Well known Eastern show horse, honest values. $2500 will take real estate and assume. Address J, box 129, TIMES OFFICE.

7 PASS. PEERLESS TOUR. Been in private use, looks like new, will take light car or trade for lot or what have you? RALSTON, 1754 Cahuenga Ave., Hollywood. 2769.

MOON 6-40, sport model, cost $1975; sell $1375. A1 shape, bal. due $437.37. Run 15,000 miles. What have you to offer that is clear? Address Y, box 67, TIMES OFFICE.

FORDS—Coupes, touring cars and sedans. Late models. Will take phonograph or what have you as part payment. Open Sunday 2654 PASADENA AVE.

SEVEN room house, garage, fruit trees, lots flowers, chicken corral, big lot, how much down, take auto, lot. 761 FIR ST. Watts.

WILL trade some plumbing fixtures and cash as first payment on late model car; prefer roadster or coupe. Phone VERMONT 1215 Monday for particulars.

NEW electric sewing machine for wardrobe trunk, good condition, suit case, bag, fur piece. ROSCOE, 475131 or

WILL exchange 5 oil lots in Huntington Beach as first payment on a home; state what you have. Address N, box 123, TIMES OFFICE.

CLEAR lot in Seattle worth $1000. Sacrifice for cash or auto, furniture, diamonds or what? 5072 SUNSET. Ph. 594781.

CITY lots, clear, 15 Canada, 3 New Hamp., 3 Colo., for business, auto or what. 827770. NATL. MDSE. EXCH., 428 Boyd.

LOT for street work, grading or cement work or both. 518 SO. CORDOVA ST. Alhambra, Cal.

EXCHANGE 2 spindle lock corner box machine, for what? Address K, box 61, TIMES OFFICE.

FARM tractors for vacant property, diamonds or autos. Apply 600 MAPLE AVE.

REO, 1917, good running condition, $60, or what is yours? 1474 W. JEFFERSON.

DRY GOODS store, swap for house, 30 miles ra. of L.A. 4126 BROOKLYN AVE.

RABBIT and chicken hutches, guinea pigs, for what have you? HOLLY 4558.

CHOICE lot for sale or trade, also 10-acre orchard. HUMBOLT 2843-J, 872541.

EQUITY 6-rm. bung. Take late car part payment. 4173 ARLINGTON. Ver. 7036.

RADIO, WIRELESS APPARATUS For Sale, Exc., Etc.

HAVE bakelite moulds for radio frequency transformer and variometer, also dies and lots of radio parts. Will sell below manufacture cost, good opportunity to get started in radio business. BROWN & PENGILLY, 2114 E. 9th St. 875901.

5-TUBE radio receiver at about ½ retail price. We believe it is clear and louder than anything you ever heard. PETERSON, 6634 De Longpre.

BRAND new radio set, three tones, loud speaker, batteries, tubes, installed, $75. 1902 LEMOYNE ST. Dunkirk 6738.

SAVE $40. Westinghouse Aeriola tube, set complete $25. Like new, none better. 786 E. WASHINGTON.

AUTOMOBILES, ETC.— Miscellaneous.

PACKARD

USED CAR DEPARTMENT

PACKARD TWIN SIXES

TWIN SIX	22	PHAE.	$2400
TWIN SIX	21	SEDAN	2500
TWIN SIX	21	7-PASS.	1750
TWIN SIX	19	SPORT	2250
TWIN SIX	18	SEDAN	1850
TWIN SIX	18	LIMO.	1150
TWIN SIX	18	CABRIOLET	1000
TWIN SIX	16	TOUR.	250

PACKARD SINGLE SIXES

TOUR	23	5-PASS.	$2300
SEDAN	21	5-PASS.	2700
TOURING	21	5-PASS.	1550

OTHER MAKES

BUICK	22	5-PASS.	$ 960
BUICK	18	TOUR.	250
PIERCE 38	19	TOUR.	$2000
WILLYS-KNIGHT	23	TOUR.	1100
WILLYS-KNIGHT	22	SEDAN	1300
NASH	22	COUPE	1050
NASH	19	SEDAN	700
NASH	22	TRUCK	400
CADILLAC	22	PHAE.	2250
CADILLAC	20	SEDAN	1700
CADILLAC	19	LIMO.	1100
CADILLAC	18	PHAE.	900
CADILLAC	16	TOUR.	350
COLE	22	SEDAN	1250
PEERLESS	20	TOUR.	675
OAKLAND	20	TR. Cal. top.	250
STUDE.	19	CHUMMY	500
STUDE. SPL. 6	20	TOUR.	725
DURANT SIX	22	TOUR.	1000
DURANT	22	TOUR.	650
CHEVROLET	23	COUPE	600
ESSEX	22	TOUR.	700
APPERSON	20	TOUR.	675
MAXWELL	22	TOUR.	500
FORD	22	COUPE	500
FORD	23	COUPE	455
PAIGE	18	COUPE	65

EARL C. ANTHONY, INC.
1010 S. Hope. KFI 1012 S. Main.
TEL. 875141.

SALE OF FORD DEMONSTRATORS BY AN AUTHORIZED FORD DEALER. THESE CARS HAVE BEEN DRIVEN JUST ENOUGH TO BE AT THEIR BEST. GUARANTEED SAME AS NEW CARS. SOLD ON VERY REASONABLE TERMS AT GREATLY REDUCED PRICES.

FORD BARGAIN CENTER.
OPEN EVENINGS AND SUNDAYS.
J. A. NADEAU CO., FORD DEALERS.
COR. CENTRAL & SLAUSON. HUM. 2240.

STUDEBAKER

VALUES

1924 BUICK 4 touring....$1100
Brand new, never driven.
1922 BUICK roadster....$895
With Duradero Finish.
1922 CLEVELAND....$550
Exceptionally good mechanically.
1921 VELIE 48....$650
Refinished.
1920 STUTZ ROADSTER....$750
1921 STUDEBAKER L. 6 RD....$795
Dolled up.
1923 FORD COUPE....$425
Hassler shocks, etc.
1917 COLUMBIA....$500
Refinished. Has the big motor.
1921 DURANT TOUR....$475

PAUL G. HOFFMAN CO.
1230 S. Figueroa St. 874-351.

USED CARS — USED CARS

FIRE — FIRE — FIRE

If somebody doesn't hurry and buy the following bargains we are positively going to burn them.

Ford touring....$35
33 Hup....$45
Ford Touring....$60
Overland 80-4....$85
Ford 1-ton truck....$95
Ford Speedster....$95
Stewart Speedwagon....$145
Detroit Electric....$195

BOZZANI'S BETTER BUYS 617 N. Bdwy.

USED CARS. — USED CARS.

USED CARS OF VALUE

1917 Ford delivery	$ 75
1921 Ford roadster	200
1921 Ford touring	225
1922 Ford coupe, cord tires, etc.	425
1922 Ford coupe	415
1922 Hup roadster	750
1920 Haynes touring	450
1923 Oakland sedan	450
1923 Oakland coupe	875
1922 Chalmers coach	1400

4610 SO. VERMONT.
Open eves. & Sundays. Ver. 4222.

FORDS
Several to choose from at prices away below the market. One 1923 Ford touring, one 1923 Ford coupe, one 1923 Ford sedan, one Ford touring at $65, one 1919 Paige touring almost given away. Buy your used car from a reliable, established dealer. It counts after the purchase. Branch WALTER M. BROWN MOTORS, INC., 1032 So. Olive. Open nights and Sundays.

STAR super-built, used star motor cars, sold on new-car guarantee and terms. WALTER M. BROWN MOTORS, INC. Figueroa at Washington.

AUTOMOBILES, ETC.— Miscellaneous.

PEERLESS "8."

USED CAR DEPARTMENT.

EXPANSION SALE.

Never in the history of our business have new car deliveries been as large as they have been in the past thirty days, consequently we must make room for the Used Cars coming in on New Car Trades.

New Car Guarantee on every 1923 and 1924 Peerless Car listed below:

RENEWED—REFINISHED—GUARANTEED.

			Reg. Price.	Sale Price.
Sedan	1923,	7-pass.	$3350	$3150
Sedan	1923,	7-pass.	3250	3000
Sedan	1923,	5-pass.	3150	2850
Sub coupe	1923,	5-pass.	3150	2850
Phaeton	1924,	4-pass.	2850	2650
Road coupe	1923,	2-pass.	2950	2700
Phaeton	1923,	7-pass.	2450	2200
(Sliding Glass Calif. Top.)				
Phaeton	1923,	4-pass.	2350	2100
Sedan	1922,	7-pass.	2000	1850
Sedan	1922,	5-pass.	1950	1775
Coupe	1922,	4-pass.	1800	1600
Tour.	1922,	7-pass.	1575	1350
Road.	1922,	4-pass.	1500	1250
Sedan	1921,	7-pass.	1750	1550
Town sedan	1921,	5-pass.	2750	2250
Tour.	1921,	7-pass.	1100	975
Tour.	1920,	7-pass.	975	900
Road.	1920,	4-pass.	1095	800
Tour.	1919,	7-pass.	645	500
Tour.	1917,	7-pass.	500	375
Chummy	1917,	4-pass.	600	450
(Calif. Top—Velour Uph.)				
Chummy	1917,	4-pass.	425	350
Chummy	1917,	4-pass.	375	275

100 other standard makes are included in this expansion sale, open and closed models of Cadillacs, Wills St. Claire, Locomobile, Marmons, Buicks, Packard, Revere, Cole, Olds, Nash, Maxwell, Apperson, Fords and a great number of other popular makes.

This sale positively closes at midnight Jan. 31.

Be on hand early and get the cream of this large selection. Buy a Renewed and Guaranteed Peerless, you will never have to make apologies.

Open Nights and Sundays.

STANLEY W. SMITH, INC.,
Hollywood. Los Angeles. Pasadena.
Tel. 280091 or 280083. 1616 S. Figueroa.

CADILLACS

TRADE — TERMS

Year.	Style.	Model	Price.
1923	4 pass. phaeton,	61	$2400
1923	4 pass. phaeton,	61	2300
1922	4 pass. phaeton,	61	2200
1921	4 pass. phaeton,	59	1850
1920	4 pass. phaeton,	59	1500
1923	7 pass. touring,	61	2250
1921	7 pass. touring,	59	1650
1919	7 pass. touring,	57	950
1923	5 pass. sedan,	61	3250
1923	7 pass. sedan,	61	3350
1921	7 pass. sedan,	59	2250
1919	5 pass. sedan,	57	1500
1923	4 pass. coupe,	61	3150
1922	4 pass. coupe,	61	3000
1921	4 pass. coupe,	59	2250
1919	4 pass. coupe,	57	1200

OTHER MAKES

1922 Lincoln sedan	$3250
1923 Packard sedan	3150
1920 Pierce-Arrow, 7 pass. tour.	1350
1922 Rickenbacker sedan	1350
1923 Maxwell, 4 pass. coupe	850
1920 Stutz sport	800
1920 Hudson sedan	775
1922 Buick roadster	750
1922 Wescott sport	750
1919 Dodge roadster	300
1920 Overland roadster	225

NOTICE

I carry the largest stock of good used cars, of any exclusive used car dealer in the State. They are reconditioned, by the master mechanics at the best known repair shop in the city. I have sold $36,762 worth of used automobiles since Jan. 1st and have $40,650 to choose from and you won't be disappointed when you see them.

MADDUX

Open eves. till 9 p.m. Sun. till 2 p.m. 1050 S. Figueroa. Metro. 2487 or 876-267.

Terms. — Trades.
Cadillac Agency.

DON LEE

STOCK REDUCING SALE

PRICES REDUCED AGAIN FOR WHIRLWIND FINISH.

AT 7TH AND BIXEL
(Dunkirk 1180.)

CADILLACS—CADILLACS
REDUCED $100 TO $350

50 CARS TO CHOOSE FROM
both open and enclosed.
PRICES $450 TO $3530.

AT 1218 SO. MAIN.
(Phone 283-684.)

ALL POPULAR MAKES
FORDS TO CADILLACS
REDUCED $50 TO $300.
40 CARS TO CHOOSE FROM.
Coupes, Sedans, Limousines.
2, 4, 5 and 7-passenger Open Cars.
PRICES $200 TO $2950
OPEN NITES—BOTH PLACES

Terms. — Trades.

LOOK POWER — LOOK SPEED — LOOK ECONOMY

USED COLE EIGHT SALE.

AT GREATLY REDUCED PRICES. FRIDAY, SATURDAY AND SUNDAY.

BARGAINS—

1922 COLE 7-PASS. TONNEAU SHIELDS, WIND DEFLECTORS, NEW PAINT, BANG UP SHAPE....$1250
1921 COLE, WIRE WHEELS, 7-PASS. TONNEAU SHIELDS. 975
1922 4-PASS. COLE, A1 CONDITION....1200
1920 7-PASS. COLE, WIRE WHLS. GOOD RUBBER, NEW PAINT 825
1920 4-PASS. COLE, CALIF. TOP, WIRE WHEELS, SPECIAL UPHOLSTERY, SIDE WHEEL MOUNTINGS....1000

HERE ARE SOME REAL BARGAINS.

1920 COLE	[illegible]
1919 COLE, CALIF. TOP	650
1918 BUICK TOUR.	200
1916 OLDSMOBILE 8	200
1918 COLE, 4-PASS.	400

HOUSE & MEYER, INC.,
1020 S. FIGUEROA ST.
OPEN EVENINGS.
TELEPHONE 873831.

FORD COMMERCIAL CARS.

DEALERS' DEMONSTRATORS NICELY BROKEN IN. JUST READY TO PUT INTO HARD SERVICE. SOLD WITH NEW CAR GUARANTEE AT GREATLY REDUCED PRICES.

FORD BARGAIN CENTER.
OPEN EVENINGS AND SUNDAYS.
J. A. NADEAU CO., FORD DEALERS.
COR. CENTRAL & SLAUSON. HUM. 2240.

'24 Buick 4-cyl. touring.
'23 Buick 6, 5 pass. sedan.
'23 Buick 6 tour sedan, 4-wheel brakes.
'23 Buick 6, 4 pass. coupe, 4-wheel brks.
500 other cars.
Open Evenings and Sundays.
STORE NO. 2
HENRY B. AYERS CO.
Guaranteed Used Cars.
1205 S. Olive st. Metropolitan 8067.

CLOSED CAR BARGAINS—
1923 Reo coupe, new rubber, some automobile for $1825.
1924 Hup sedan, run only 4100 miles. A new car at some discount. $1650.
1922 Buick coupe. Excellent condition throughout. $1050. 150 W. JEFFERSON. Humbolt 3431.

AUTOMOBILES, ETC.— Miscellaneous.

"HOWARDIZED"

BUICKS

Are Always in

DEMAND

RECONDITIONED IN OUR SHOPS ACCORDING TO OUR HIGH STANDARD OF WORKMANSHIP WILL GIVE TO YOU

THAT GUARANTEE

OR SATISFACTION

YOU ARE LOOKING FOR

Come In Today. Make a Selection.

6-CYLINDER MODELS
1923 BUICK SEDAN....$1950
1922 BUICK SEDAN, 7 PASS....$1450
1921 BUICK SEDAN, 5 PASS....$1300

BUICK COUPES
1923 BUICK COUPE, 4 PASS....$1850
1922 BUICK COUPE, 4 PASS....$1250
1921 BUICK COUPE, 4 PASS....$1150

TOURINGS AND ROADSTERS
1923....$1125
1922....$900
1921....$800

4-CYLINDER MODELS
1923 COUPES, 3 PASS....$1100

TOURING AND ROADSTERS
1923....$865
1922....$725

WE CAN SELL YOU A
1923 CHEVROLET TOUR....$450
1923 FORD COUPE....$500
1922 FORD COUPE....$400
1921 FORD COUPE....$300

4 STORES
FOR YOUR CONVENIENCE.
1323 TO 1327 S. FLOWER.
1122 TO 1128 S. OLIVE.
1208 TO 1212 S. MAIN.
1136 TO 1140 S. OLIVE.

HOWARD AUTO CO.
OF LOS ANGELES

GET THIS!

12 CARS
$50 EACH.
12 CARS
$100 EACH
10 CARS
$150 EACH.
10 CARS
$295 EACH.

THESE CARS MUST MOVE REGARDLESS OF WHAT THEY COST US.

THE BIGGEST SALE WE EVER PULLED ON STANDARD MAKES OF LATE MODEL CARS.

AND OUR GUARANTEE STICKS OUT AS FAR ON THESE CARS AS ANY WE HAVE SOLD IN THE PAST, AND BOYS YOU KNOW WHAT OUR PROTECTION MEANS TO YOU AND YOUR POCKETBOOK.

WE RELIEVE YOU OF ALL WORRY.

SEE US TODAY AND DRIVE AWAY HAPPY.

YOURS FOR THE BEST IN USED CARS.

DOWNTOWN CHEVROLET
CLIPPINGER-KINKAID, INC.
EAST 7TH AT CERES.
7TH AT CENTRAL.
INDIANA AT WHITTIER BLVD.
CENTRAL AT INDUSTRIAL.
PHONE 876-645.
OPEN EVENINGS AND SUNDAYS.

THE "TROY-GRAM" PLACE.

EVERY CAR IS A JOY THAT'S BOUGHT FROM THE TROY.

1920 LAFAYETTE TOURING	$2250
1922 WILLS-ST. CLAIRE TOUR.	$1585
1923 REO SPORT PHAETON	$1300
1919 CADILLAC "55" PHAETON	$1250
1922 NASH "6" REBUILT TOUR.	$950
1920 FRANKLIN REBUILT TOUR.	$850
1921 HUDSON SPEEDSTER	$835
1922 BUICK "6" TOURING	$875
1921 STUDE. SPL. "6" 4-P. RDR.	$775
1923 DURANT SPT. GOOD AS NEW	$825
1921 NASH "4" RDSTR. GUAR.	$595
1922 CHEV. TOUR. YOUR CHOICE	$285
1923 FORD COUPE, MANY EXT.	$475

THE ABOVE CARS ARE IN GOOD CONDITION AND ARE PRICED RIGHT.

EASY TERMS.

TROY MOTOR SALES CO.,
1132 SO. FIGUEROA ST.
OPEN SUNDAYS & EVES. BDWY. 0740.

WE THANK YOU

For the patronage shown us the past few weeks, during our clearance sale of used cars; we will continue this sale the balance of January, so step right in and choose yours now as we still have some very good buys left.

Wills Sainte Claire sedan, new car guarantee	$3500
Wills Sainte Claire touring, new car guarantee	2300
Wills Sainte Claire touring, new car guarantee	2150
Wills Sainte Claire touring, new car guarantee	1750
Wills Sainte Claire sedan	2150
Wills Sainte Claire Brougham	2500
Wills Sainte Claire touring	1800
1923 Nash roadster	925
1923 Cleveland touring	1060
1921 Studebaker special 6 touring	875
1920-21 Cadillac suburban	2250
1920 Chandler dispatch, many extras	550
1920 Stutz roadster	850
1920 Oldsmobile Pacemaker	500
1919 Overland touring	150
1918 Buick coupe	300
1918 Peerless touring	500
1918 Dodge touring	150
1917 Franklin touring	300
1917 Chalmers touring	175
1917 Reo touring	175
1914 Fortin-Palmer roadster	75

WESTERN MOTORS CO.
1054-58 SO. FLOWER ST.

LEON T. SHETTLER CO.
RICKENBACKER.

WE HAVE AN IRON-BOUND RULE to the effect that any used car which remains in our stock unsold for a certain period of time is discounted 5 per cent per week until sold.

Rickenbacker A Sedan.
Rickenbacker A Touring.
Rickenbacker B Touring.
Marmon Touring.
Buick Coupe.
Buick Sport.
Maxwell Roadster.
Four Touring.
Chevrolet Touring.
Nash Roadster.
Cleveland Coupe.
Willys-Knight Sedan.

AND MANY OTHERS. CASH OR TERMS.

OPEN EVENINGS TILL 9.

FIGUEROA AT 16TH.
PHONE 289011.

FORDS! FORDS! FORDS! All models, any year. Buy your used Fords from a firm that has a reputation standing back of each deal. Prices here lowest for better used cars. Branch WALTER M. BROWN MOTORS, INC., 1216 So. Olive. Open nights and Sundays.

BEST buy in town in used cars. See them today and get your choice. 222 N. VERMONT.

AUTOMOBILES, ETC.— Miscellaneous.

THE MOST FOR YOUR $ $ $ $

JEWETT SIX.
Stand. Touring, new, delivered....$1270
Chummy Sedan, new, delivered....$1570
18 MONTHS TO PAY.
A liberal allowance for your car.

ALL MODELS ON DISPLAY.
F. B. MILLER,
JEWETT—DEALER—PAIGE.
220 W. Pico. Cor. Olive. Phone 281240.
Open Even. & Sunday.

CHEVROLET, 1923 touring, 1st class $450
DURANT, 1922 tour., like new.... 495
FRANKLIN 9-B tour.... 400
DODGE, 1920 tour., good.... 350
LEACH, California top, 1st class 750
TERMS. 1209 S. HILL. 820-491.

Touring Cars For Sale

BUICK TOURING, 1918
Cheap at $295. Open evenings and Sunday.
LYNN C. BUXTON, Stearns Dist.
1635 South Figueroa St. 289-251.

BUICK touring, Calif. top, cut down seat. A-1 condition. PHONE 53125.

BUICK 6 touring, 1923, 5-passenger, looks brand new. Sac. $925. Terms. $250 down. 526 S. FLOWER.

BUICK, 1920, privately owned, new paint & top. Motor guaranteed 60 days. Price $700, terms. 351 W. 92ND ST.

BUICK 1920 Touring. Rebuilt and repainted. Specially priced for quick sale. Will trade. 1220 S. FIGUEROA.

BUICK 1922 6 Tour. $300 down, bal. 10 mos. Private party. DREX. 1602.

BUICK 1918 FOR SALE—5 good tires, $100. 5106 CENTRAL AVE.

BUICK touring, D-45, condition very good. Terms right. 222 N. VERMONT.

CADILLAC 4-PASS. 59.
It's a beauty—Westinghouse shocks, refinished, $1585, easy terms. Open evenings & Sunday.
LYNN C. BUXTON, Stearns Dist.
1635 South Figueroa Street. 289-251.

CADILLAC phaeton, 1922-23, model 61, looks and runs like brand new car. Cannot use. Will sac. for $1865. Have arranged payments. 526 S. FLOWER.

CADILLAC, model late 61 phaeton, this car is in A1 condition and can be bought at the right price from owner. Phone 597270.

CHANDLER SPECIAL TOURING— SACRIFICE $475.
Special blue alligator leather top, new rubber all around, just had car painted Rolls Royce blue. This car must be sold. Ph. OWNER Wednesday, 434968.

CHANDLER 5-PASS. 1922.
Can scarcely be told from new, driven but very little and has lots of extra equipment. $965. Easy terms. Open evenings and Sunday.
LYNN C. BUXTON, Stearns Dist., 1635 S. Figueroa st. 289251.

CHANDLER tou., 7-pass. Trade for saxophone, phonograph, piano; what have you? BOOGAR & GILLINGHAM, 524 W. Pico.

CHANDLER touring, California top, other extras. Will sell cheap. Call 281472. BOOGAR & GILLINGHAM, 524 W. Pico.

CHEVROLET TOURINGS, 1923. We have a large stock of 23s to select from. Don't fail to see them before buying. They are all priced very low. WINSLOW B. FELIX CO., CHEVROLET DEALERS. 1057 S. Olive. 140 W. Pico.

CHEVROLET F.B. touring, a bargain, over Sunday only at $225; Branch WALTER M. BROWN MOTORS, INC., 1148 S. Olive. Open nights and Sundays.

CHEVROLET TOURING, 1922. Good—$225.
LYNN C. BUXTON, Stearns Dist. 1635 South Figueroa St. 289-251.

CHEVROLET touring, 1923, how does this sound? $385. Superior model. Branch WALTER M. BROWN MOTORS, INC., 1216 S. Olive. Open nights and Sundays.

CHEVROLET touring, superior model, disc wheels, cord tires, 2 bumpers, motometer, Bennett brakes, A-1 condition. Snap at $390. 1112 FARNSWORTH AVE.

CHEVROLET TOUR., 1920 MODEL...$145. 108 W. PICO. PHONE 289610.

CHEV. Tour. 1922. Special throughout. $245. Terms. 4076 S. VERMONT AVE.

CHEVROLET tour., A1 mechanical condition. Sacrifice. 422 N. HO[illegible]

CLEVELAND LIGHT SIX.
1922 TOURING.
"A job that has no comparison for durability and beauty." Rebuilt throughout in our shop and like new. Has pantasote top, wind wings, bumper, motometer, cord tires, spare, etc., repainted a pretty "French Brown" that has no equal. Carries our guaranteed service, small payment down, balance monthly.
Open Sunday and Evenings.
"The House of Individuality."
W. P. HERBERT CO.,
Cleveland and Chandler Distributors.
1702 So. Figueroa. 283-313.

CLEVELAND, 1920 tour., $480. Dandy top and paint & tires. Runs fine. BOOGAR & GILLINGHAM, 524 W. Pico. 281472.

CROW-ELKHART, 1919 touring, sacrifice. 2579 SANTA FE AVE.

CUNNINGHAM sport touring, can't be told from brand new, every accessory imaginable. Genuine bargain. 470934. 7300 SUNSET.

ESSEX '22 TOUR., $150 down. Trade for late Ford. Fine rubber, motor guaranteed. New paint. SHRADER'S, 1320 S. Main.

FORD TOURINGS
See our big line of tourings before buying. We have some good bargains. Phone 287-184.
COBERLY'S BETTER USED FORDS.
1918 S. Main. Open Sunday and Eves.

FORD TOUR., 1921; try and find one as good for $160, when you buy a used car know the firm you do business with. Branch WALTER M. BROWN MOTORS, INC., 1148 S. Olive. Open nights and Sundays.

FORD touring, 1923, $295, new tires, motor O.K. Others at the right price. Liberal terms. See our cars before you buy. OPEN EVENINGS AND SUNDAY. LLOYD L. KING FOR FORDS. 231 N. Pacific Blvd. Humb. 7756.

FORD TOURING, $165. Starter, repainted, overhauled, shock absorbers. A real car at a cheap price. 287-184. COBERLY'S BETTER USED FORDS. 1918 S. Main. Open Eves. and Sunday.

FORD TOURING (Late Style.) $310. Overhauled, repainted, guaranteed, 4 new tires and tubes. A real buy. Ph. 287-184. COBERLY'S BETTER USED FORDS. 1918 S. Main. Open Sunday and Eves.

FORD touring, 1921. Clean as a hound's tooth. Terms, $215. FORD BARGAIN CENTER. OPEN EVENINGS AND SUNDAY. J. A. NADEAU CO., FORD DEALERS. Corner Central and Slauson. Humb. 2240.

FORD TOURING: starter and gen., shocks, speedometer; a good buy for $225. COBERLY'S BETTER USED FORDS. 1918 S. Main. Open Sun. & eves.

FORD touring, 1923, driven but 200 mi. Will sell my $400 equity for $300. Call at 710[illegible] W. 54TH ST. after 6 p.m. or Sunday.

FORD LATE 1921. Special top, rebuilt motor. $275. Open Sunday. 1616 S. MAIN.

FORD touring, 1923, perfect, our price $300. Branch WALTER M. BROWN MOTORS, INC., 1148 S. Olive. Open nights and Sundays.

FORDS, 7 real good tourings, 1920 and 1921, priced from $150 to $175. Don't fail to see them before buying. WINSLOW B. FELIX CO., 140 W. Pico. Open Sun.

FORD TOURING, 1921. Good paint and rubber, new-car guarantee. 1616 S. MAIN.

FORD tour., 1923, mechanically perfect, good rubber, many extras, some buy. Ford—J. BENJ. FAHY—Lincoln. Open Sun. 827 S. FIGUEROA. Open eves.

FORD TOURING, 1919, ONLY $95. New top, good shape, good motor. 1616 S. MAIN.

FORD TOURING CARS (2)—$60— Bring some one with you and drive them away. 1046 E. 23RD ST.

FORD Tour., 1923 model in A-1 shape. $50 down. Open Sunday. 2654 PASADENA AVE.

FORD touring, 1921. Starter, $125. Hurry. 777 CENTRAL AVE.

FORD tour., '18, $80, $35 down. Ford Dealers, 1800 SUNSET BLVD.

FORD TOURING, 1923, $3[illegible]. TERMS. 777 CENTRAL AVE.

FORD touring, 1922. Good rubber, A-1 shape, $45 down. 2654 PASADENA AVE.

FORD TOUR. 1920, STARTER, $135. 108 W. PICO. PHONE 289610.

FORD tour., '21, $125, $65 down. Ford Dealers, 1800 SUNSET BLVD.

GARDNER TOUR. 1922.
It looks new and is in A-1 mechanical condition. You can't beat it at this low price, $575, easy terms. Open evenings & Sunday.
LYNN C. BUXTON, Stearns Dist.
1635 South Figueroa St. 289-251.

GARDNER TOURING, 1922. Refinished. Has new top. Excellent condition. $225 will handle. 1225 S. FLOWER ST. Broadway 2561.

HUPMOBILE for sale, model R. 1918. Has had best of care; original enamel. Snap at $425. GARFIELD 4563.

JEWETT touring, 1923, best of condition, a steal at the price, 222 N. VERMONT.

JEWETT '23 tour. and sport models, driven very little, orig. finish and tires. Terms, fully guaranteed. PAIGE CO. OF SO. CAL., 1127 S. OLIVE. 884-316.

JEWETT '23, like new, 8000 miles, $900. $300 down. 560071.

KISSEL, 1920 touring, $685; wire wheels, mechanically perfect, newly painted. Investigate this: terms. 1306 S. MAIN.

LINCOLN TOURING, 1921— Thoroughly overhauled and refinished in our own shops. Fine new cord tires. $200 worth of extras. Ford. J. BENJ. FAHY. Lincoln. Open Sun. 827 S. FIGUEROA. Open eves.

LINCOLN, 1921, 7 passenger touring. Looks and runs like new, good rubber, $1650. Terms if required. PHONE 821321.

MARMON TOUR.
$225 DOWN
Wind wings and many other extras. A wonderful bargain as its repossessed and will sell at exactly our cost. Excellent condition.
CALIFORNIA OAKLAND MOTOR CO.
1137-39 So. Olive.

NASH, 1921 tour. Just repainted, good condition, 5 good tires, bumper, etc. Snap. J. W. Leavitt & Co., 1150 S. Olive.

AUTOMOBILES, ETC.— Miscellaneous.

Touring Cars For Sale

NASH FIVE-PASSENGER, Cal. top, bumpers, sliding glass; Hartford cord tires, stop light, wings, rear sight mirror, motometer, lock, other extras. Holly 3995. 6465 SUNSET. Open Sunday.

NASH CAL. TOP, FIVE-PASSENGER, Hartford shield wings, two bumpers, stop light, all cord tires, motometer lock. 6465 SUNSET BLVD. Open Sunday.

OLDSMOBILE EIGHT.
1920 TOURING.
$250.
Original finish, excellent cord tires, bumpers, etc. A real buy.
Open Sunday and Evenings.
"The House of Individuality."
W. P. HERBERT CO.,
Chandler and Cleveland Distributors.
1702 So. Figueroa. 283-313.

OLDS late "43" four tour. Good condition throughout. A real buy. $500. J. W. LEAVITT & CO. 1150 S. Figueroa.

OVERLAND touring in good condition, good tires, upholstered in leather and in good shape. Paint looks good. I am not a dealer, but private owner and will sacrifice. JOHN M. THOMAS, JR. Phone 763519. 4557 Lomita st.

OVERLAND, COUNTRY CLUB model, the kind mechanics buy, if you want it for cash bring along $125. Branch WALTER M. BROWN MOTORS, INC., 1032 S. Olive. Open nights and Sundays.

OVERLAND, 1922 tour. Driven very little and in exceptionally good condition. A real sacrifice. Open eve. J. W. LEAVITT & CO., 1130 S. Olive.

PACKARD twin-six, 1922, 7-passenger touring. You can buy my beautiful Packard, which has been kept in the best possible condition, chauffeur-driven at all times. This car has special lamps throughout, all new tires, and looks just like new. Must be seen to tell just how a car can be kept. Phone for appointment, MR. JUDSON, 821-321.

PACKARD twin six, 1920, disc wheels, painted, almost like new, $1300. Tires almost new. 301 E. 2ND.

PACKARD twin 6, 4-passenger, 1919. Ph. 829336.

PIERCE-ARROW.
Late model with Calif top, air shocks, looks and runs like new, 7-pass. and is priced for quick sale. 1054 SO. FLOWER.

PIERCE-ARROW, 4-38, excellent cond. $1000
PIERCE-ARROW, 4-48, good cond. $1000
Terms. 1209 S. HILL. Ph. 820491.

PREMIER TOUR., $985.
Completely overhauled and refinished a beautiful tan with brown fenders and nickel trim, 6 excellent tires and many extras. A wonderful buy, easy terms. No brokerage.
LORD MOTOR CO.
1201 So. Olive. 824-974.

PEERLESS "8" touring. Must be sold at once. Owner, room 624 COMMODORE HOTEL. Phone Dunkirk 1160.

ROAMER, late '20, wire wheels, good paint and tires. A-1 condition, $650. 538 WALL ST. Metro. 1886.

SAXON 6 cylinder touring car, first class cond., $39[illegible], $150 down, bal. $25 mo. Owner. 1851 N. ALEXANDRIA AVE.

STAR SPORT TOURING, best light car made; supergloss enamel, every extra imaginable; guaranteed same as new, $650. Branch WALTER M. BROWN MOTORS, INC., 1032 S. Olive. Open nights and Sundays.

STAR TOURING, best light car made, house-calling car, hardly shows wear, guaranteed, our price $485. Branch WALTER M. BROWN MOTORS, INC., 1032 S. Olive. Open nights and Sundays.

STAR 1923 TOUR. Practically new throughout, driven very little, good tires, etc. REO MOTOR CAR CO., Used Car Dept. 12th and Hope. Lot 12th and Grand.

STAR TOURING, best light car made; a late one; $100 extras, guaranteed, unusual buy at $450; Branch WALTER M. BROWN MOTORS, INC., 1216 S. Olive. Open nights and Sundays.

STAR TOURING, 1923, best light car made, perfect and guaranteed as a leader today, $385; worth $100 more. Branch WALTER M. BROWN MOTORS, INC., 1148 S. Olive. Open nights and Sundays.

STEARNS TOUR., 1920.
We have just one left and someone is going to get a real bargain. $895, easy terms. Open evenings and Sunday.
LYNN C. BUXTON, Stearns Dist.
1635 South Figueroa St. 289-251.

STUDEBAKER BIG 6 TOURING.
Private car, new paint, fine condition, complete equipment. Total mileage 21,000, six tires and rims. I will sell for $695. Phone OWNER, Sunday and evenings, 480-93, week days 74319.

STUDEBAKER SPECIAL 6 TOUR., 1919
$285.
6116 HOLLY. BLVD.
CLOSED SUN. HOLLY 2800.

STUDEBAKER 1923, special, Cal. top, almost new, private party; bargain. 472386.

STUDEBAKER TOUR., 1921, good rubber, good paint, mechanically O.K....$525. TERMS. 1209 SO. HILL. 820491.

STUDEBAKER Big Six, 1922. Many extras. Excellent rubber, finish like new. $1250. Good terms. 1015 SO. OLIVE. 874-155.

STUDEBAKER spec. 6, late '21. Owner leaving. Must sell. DUNKIRK 4787.

WILLYS-KNIGHT TOURING CAR, 1923.
Just like new, several extras. Price way below the market.
LEON T. SHETTLER CO.
Figueroa at 16th. 289-011.

WILLYS-KNIGHT tour., late 1922; side wings, wind deflectors, bumpers and fully equipped. Price $800. S. G. STEPHENS, 1209 S. Main St.

WINTON touring, 1920, A-1 condition. Cash. Phone Colo. 6273, Pasadena.

BARNUM WAS RIGHT.

There's a sucker born every minute; that's why so many bum cars are SOLD when really they should be JUNKED or BURNED.

BOZZANI BURNS JUNK!!

Don't be a sucker—buy dependable merchandise from a dependable firm—and for less.

617 N. BROADWAY. 875491.

1923 BUICK 6—5-PASS.	$1125
1923 JEWETT TOUR., LIKE NEW	$850
1922 DODGE TOURING	$650
1921 OVERLAND 4, PERFECT	$300
1923 FORD TOURING	$300
1918 OLDS 8 TOUR., CORD TIRES	$250
1922 DORT 5-PASS., SPEC. PAINT	$500
1918 BUICK 6, 5-PASS., NEW PAINT AND TOP, CORD TIRES	$450
1917 BUICK TOUR., NEW PAINT	$350

HOWARD AUTO CO. OF L. A.
1212 S. MAIN. PHONE 289641.

OUR CARS ARE ABSOLUTELY GUARANT'D "ASK AN OWNER."
WILLYS-OVERLAND PACIFIC CO.
1065 S. FIGUEROA. OPEN EVE. [illegible]

FOR SALE—Buick light 6 in perfect order, almost new cord tires, $390. 769-127.

1917 DODGE tour., $100, $50 down. Ford Dealers, 1800 SUNSET BLVD.

Roadsters For Sale

APPERSON 8, fully equipped, perf. mech. Very cheap for cash Mon. 884261.

BUICK, 1923 roads, red sport, windwings, etc. Looks just like a new sport car. Only $975. 281472. BOOGAR & GILLINGHAM. 524 W. Pico.

BUICK, 1924 six roadster, 80 days old. Reasonable discount. Will consider Ford part payment. Terms. Phone ALHAMBRA 22.

BUICK roadster, 1922, $215 extra equip. 6465 SUNSET BLVD. Open Sun. Holly 3995.

BUICK 4 roadster. Royal cord tires. $585. 6465 SUNSET BLVD. Open Sundays. Holly 3995.

BUICK roadster, good condition. Bargain for cash. 1602 E. 42ND ST.

CHEVROLET 1923, 5-pass. or rdst., both like new at a big discount. Terms. HOWARD AUTO CO., 1212 S. Main. 289641.

CHEVROLET road, 1923, used very little; several extras. WINSLOW B. FELIX CO., 140 W. Pico. Open eve. and Sun.

CHEV. roadster, 1920. New rear end. New bat. Good tires. Cheap. 2180 W. WASH.

CLEVELAND ROADSTER.
1921, LIGHT SIX.
"Rebuilt" and like a new car in every sense of the word, and guaranteed with our service. Refinished a "Packard Blue" and very distinctive thruout. New cord tires, spare, wind deflectors, motometer, mirror, bumper, etc. Liberal terms. "A real value."
Open Sunday and evenings.
"The House of Individuality."
W. P. HERBERT CO.
Chandler and Cleveland Dist.
1230 So. Olive. 829-016.

DODGE roadster, $100. California top, 5 wire wheels. 519½ HELIOTROPE DR.

FORD ROADSTER, 1922. Rebuilt and painted. Only $285, guaranteed. 1616 S. MAIN.

FORD ROADSTER, 1920, $175. Starter. In good condition. COBERLY'S BETTER USED FORDS. 1918 S. Main. Open Sun. & eves.

FORD, 1923 roadster, good condition, waterproof delivery box with car. $85 cash. See MR. STEIN. The Cohen-Strodlhoff Co., 260 S. Los Angeles st.

FORD ROADSTER, 1921. Rebuilt, guaranteed, 5 wire wheels. Open Sundays. 1616 S. MAIN.

FORD, 1920 road., with del. box. Ready to go to work, $175. Pay $60 and $20 a mo. Hurry. 822 N. WESTERN.

FORD ROADSTER, 1922, $285. In first-class shape; guaranteed. 1616 S. MAIN.

FORD road., '21, $165, $65 down. Ford Dealers, 1800 SUNSET BLVD.

FORD roadster, late '21, cheap for quick sale, at 811½ W. 32ND ST.

JEWETT roadster, 1923, refinished like new. Best buy in town. 222 N. VERMONT.

AUTOMOBILES, ETC.— Miscellaneous.

Roadsters For Sale

MARMON roadster, brand new, at a big sacrifice. Call SANTA ANA 24.

NASH 1923 roadster. Looks like new. Original finish, bumper, etc. Open eve. J. W. LEAVITT & CO., 1130 S. Olive.

OLDS 1922 "4" roadster in excellent condition. A real sacrifice. Open eve. J. W. LEAVITT & CO., 1130 S. Olive.

PACKARD "3-25" ROADSTER.
FLEETWOOD BODY.
Completely equipped. Ready for service.
REO WESTLAKE BRANCH.
2424 W. 7th st.

STUDEBAKER, 1923 roadster, Special 6. Driven 6000 miles. Price to sell quickly. Can be seen at 507 W. MAIN ST., Alhambra.

STUDEBAKER late 1922, light six, 11,500 miles; perfect condition. Owner, Federal employee, ordered east. $750. DUNKIRK 4723.

VELIE 1922 ROADSTER.
Just refinished a beautiful two-tone tan. Rebuilt in our own shops and Guaranteed. Brand new cord tires and many extras. Only $1085.
Easy Terms. No Brokerage.
LORD MOTOR CAR CO.
1201 So. Olive. Phone 824-974.

USED CARS— —USED CARS

RALPH DE PALMA

and the rest of the speed kings will tell you that BOZZANI carries the best team of mechanics on the Coast. That's why our reconditioned used cars are BETTER.

BE SURE, BUY FROM BOZZANI.

617 N. Broadway. Phone 875491.

USED CARS— —USED CARS.

$365 CASH
Balance Easy Payments
BUYS
1923 Willys Knight Road.
Used very little and practically a new car. Absolutely Guaranteed.
WILLYS OVERLAND PACIFIC CO.
1065 S. Figueroa. Open Eve. 883-223.

$320 CASH
Balance Easy Payments.
1921 Willys Knight Road.
Completely reconditioned and absolutely guaranteed. Big value.
WILLYS OVERLAND PACIFIC CO.
1065 S. Figueroa. Open Eve. 883-223.

1922 STUDEBAKER LIGHT 6 RDSTR.
1922 HUPMOBILE RDSTER, LIKE NEW.
1922 BUICK RDSTER, 6 OR 4 CYL.
1922 DURANT RDSTER, NEW PAINT.
1919 OLDS 6, NU PAINT, 2 BUMPERS.
HOWARD AUTO CO. OF L. A.
1212 S. MAIN. PHONE 289641.

Sport Cars

BUICK SPORT TOURING 1923.
A-1 mechanical condition, brand new cord rubber and one spare. Has everything that a Buick sport carries, at a price of $1225.
LEON T. SHETTLER CO.
Figueroa at 16th. 289011.

CHANDLER SPORT.
LATE MODEL.
This car has just been "rebuilt" in our shops and refinished a handsome "two-tone brown," one of the prettiest colors out. Guaranteed throughout and carries service. Five wire wheels, new cord tires, spare, pantasote top, wind wings, seat covers, and many other extras. An unequaled bargain. Investigate now. $650. Reasonable terms.
Open Sunday and Evenings.
"The House of Individuality."
W. P. HERBERT CO.
Chandler and Cleveland Dist.
1230 So. Olive. 829-016.

DORRIS 4-pass., sport model; new tires, seat covers and many extras. $1450. ROOK & CUMMINGS, 1325 S. Los Angeles street.

DURANT 1923 SPORT TOURING—
$795—$275 DOWN.
It is very seldom you have an opportunity to buy one of the popular sport models completely equipped with disc wheels, trunk, bumpers, windshields, motometer, etc. and a beautiful sport color at our big sale price of $795. This car cost new today $1275. Think of it: A $500 saving, a new car guarantee besides.
F. B. MILLER,
DURANT—DEALER—JEWETT.
220 W. Pico, cor. Olive.
Open Eves. and Sunday. Phone 281-240.

DURANT SPORT, 1923.
In A-1 mechanical condition throughout, good paint, good cord rubber, at a bargain.
LEON T. SHETTLER CO.
Figueroa at 16th. 289011.

HAYNES, 1920, model 77, 4-pass. tourister. Perfect condition throughout. Beautiful car. Sacrifice. Phone Drexel 5762.

LEXINGTON sport tour., 1923, nearly new. Used less than 3 months. A chance to buy at a big reduction. PAIGE CO. OF SO. CAL., 1127 S. Olive. 884-316.

MERCER for sale, 1921 sport, mechanically perfect, priced cheap for quick sale. 822-824 S. FIGUEROA. 828127.

NASH Sport, late 21. Rebuilt and repainted. Will accept smaller car as 1st payment. Open Sunday. 1220 FIGUEROA.

NASH SPORT, 1923, used very little.
Open Sundays.
6465 Sunset Blvd. Holly 3995.

OLDS SPORT 1923.
$825.
Appearance like new, has disc wheels. 1225 S. FLOWER. Open eves. Bdwy. 2561.

PAIGE 66, SPORT MODELS.
We have three refinished in beautiful colors, all have been thoroughly reconditioned, have new cord tires and are fully guaranteed. The prices are very reasonable.
PAIGE CO. OF CAL., 1127 S. Olive. 884-316.

PAIGE SPORT 1923.
This beautiful car is only a few months old and driven only 9000 miles. Has over $400 worth of extra equipment. A swell buy at the price we ask. Terms. Open Sunday and evenings.
FORD, J. BENJ. FAHY, LINCOLN.
Open Sun. Open Eves.
827 S. Figueroa St.

PAIGE 1923 Daytona sport roadster, driven less than 3000 miles, 6 wire wheels, 6 Firestone cords, every bit of high-grade equipment possible to put on a car; $1100 off list price. Terms can be arranged. Room 512, CHRISTIE HOTEL, 6732 Hollywood Blvd. Holly. 7960.

PAIGE, 7 passenger sport touring, side wings, tonneau wind shield. Many extras. This is a very good looking car and can be bought cheap. Part payment down, small monthly payment. See MR. JUDSON, 821321.

PAIGE, 1923 for sale, sport, 6 months old. Sell for half price. 599-753.

R.&B. KNIGHT, 1921. Sacrifice. Knight motor in perfect mechanical condition. New oversized tires, terms. 1258 W. VERNON.

STAR SPORT SPECIAL, $650.
Best light car made, Star Sport Touring, one done in Maroon, one in supergloss black enamel, both brand new, have never been driven, guaranteed, complete equipment includes trunk rack, bumpers, motometer and step scuffs, two beautiful cars left with us to sell, one at $650, one at $675, seldom such a chance. Branch WALTER M. BROWN MOTORS, INC., 1148 S. Olive. Open nights and Sundays.

STAR SPORT MODEL, best light car made, every extra imaginable, brand-new, never licensed, a beautiful car, $650. Branch WALTER M. BROWN MOTORS, INC., 1216 S. Olive. Open nights and Sundays.

WILLYS-KNIGHT SPORT TOURING, 1923. It's just like new and a wonderful buy, $1485. Easy terms. Open evenings and Sunday.
LYNN C. BUXTON, Stearns Dist.
1635 South Figueroa St. 289-251.

NEW STUTZ "6" SPORT.

A new car at a substantial discount from list price, better hurry on this one. 1054 SO. FLOWER ST.

FOR SALE—Miller-built racing car, 180 cubic inch displacement. Never been used. A-1 condition. See MR. WM. RANDALL at Maier Brewing Co. Garage, Amelia and Commercial sts.

ROAMER sport 1921, a real de luxe car in perfect condition and a snap. Ask for MR. HANGER, 289251. 1635 So. Figueroa St.

Speedsters, Stripped Cars

HUDSON speedster, 1921, 6 tires, wind wings, motometer, sun shade, rear view mirror, bumpers front and rear. Just overhauled and in best possible condition. Will take smaller car in trade.
OPEN EVENINGS AND SUNDAY.
J. A. NADEAU CO., FORD DEALERS,
Corner Central and Slauson, Hum. 2240.

MARMON, 1924, 4-pass. speedster; just broken in; oversize tires; hydraulic shock absorbers; condition guaranteed. 6455 SUNSET BLVD.

FORD Speed. 20 mod., perfect con., best offer. 1121 W. 25TH PL., nr. Hoover.

Coupes For Sale

BUICK COUPE.
1922, 4-passenger coupe in splendid mechanical shape. Good paint, good cord rubber. Several extras. Price $1150.
LEON T. SHETTLER CO.
Figueroa at 16th. 289011.

BUICK, will sacrifice Buick, 4-passenger coupe for $550 or trade for Ford coupe and cash. Need money. BOX 215, Beverly Hills.

BUICK 6, 4-pass coupe, 1923, perfect condition, paint like new, 5 good tires. OWNER. Dunkirk 7444.

CADILLAC 57 COUPE, 4 pass., always serviced by Don Lee. Runs perf., easily worth $1850. S[illegible] today $1375, terms. Ask for Dr.'s car. 1036 S. Main 826462, anytime.

CADILLAC 4-pass. Victoria coupe, late model. Am original owner. Cost $5300, wonderful condition must sell quickly. $1750, or what do you offer? DREX 4224.

CHEV. coupe Late '23. Run 5000. Fully equip. Mech. perfect, best Chev. buy in city. $575. Terms. 2180 W. WASH.

CHEVROLET COUPE, 1923, $525. Fine condition. 1231 W. WASHINGTON.

AUTOMOBILES, ETC.— Miscellaneous.

Coupes For Sale

CHEVROLET COUPE, 1922, excellent condition and offered to you below market value for a quick delivery. When you buy a used car know the firm you deal with. BRANCH WALTER M. BROWN MOTORS, INC., 1148 S. Olive. Open nights and Sundays.

EARL 5-PASS. COUPE, 1923.
This kind of weather makes you think of closed car comfort. This little car is almost new. You can steal it for $950. Easy terms. Open evenings and Sunday.
LYNN C. BUXTON, Stearns Dist.
1635 So. Figueroa st. 289251.

FORD coupe, lat 21. Double Hasslers, speedometer, spot light, water pump. $350.
FORD BARGAIN CENTER.
OPEN EVENINGS AND SUNDAY.
J. A. NADEAU CO. FORD DEALERS.
Corner Central and Slauson. Humb. 2240.

FORD coupe, 1923, $395. This car is no junk. Original finish and looks like new. We have others, $125 up. Liberal terms. See our cars before you buy.
OPEN EVENINGS AND SUNDAYS.
LLOYD L. KING FOR FORDS.
231 N. Pacific Blvd. Humbolt 7756.

FORD coupe, 1924. You can't tell this from a new car. Big discount.
FORD BARGAIN CENTER.
OPEN EVENINGS AND SUNDAY.
J. A. NADEAU CO., FORD DEALERS.
Corner Central and Slauson. Humb. 2240.

FORD coupe, late 1921. Sold January 5, 1922. This car is a steal at $325.
FORD BARGAIN CENTER.
OPEN EVENINGS AND SUNDAY.
J. A. NADEAU CO., FORD DEALERS.
Corner Central and Slauson. Humb. 2240.

FORD coupe, late '22; splendid condition throughout; used very little; has shock absorbers; large lock wheel, good rubber, etc., a bargain at a bargain price. Phone 788541. Or see it Monday or Tuesday at 807 N. WESTERN AVE.

FORD coupe, 1923 models. 8 to choose from, $425 to $525.
FORD BARGAIN CENTER.
OPEN EVENINGS AND SUNDAY.
J. A. NADEAU CO., FORD DEALERS.
Corner Central and Slauson. Humb. 2240.

FORD coupe, 1920, spotlight, speedometer, external brakes, mechanically right. $285.
FORD BARGAIN CENTER.
OPEN EVENINGS AND SUNDAY.
J. A. NADEAU CO., FORD DEALERS.
Corner Central and Slauson. Humb. 2240.

FORD COUPE, 1922.
Nice and clean and a decided bargain, $425, easy terms. Open evenings & Sunday.
LYNN C. BUXTON, Stearns Dist.
1635 South Figueroa Street. 289-251.

FORD COUPE, 1923. One of those good ones, priced right down to the penny. $450. BRANCH WALTER M. BROWN MOTORS, INC., 1216 S. Olive. Open nights and Sundays.

FORD COUPES—ALL MODELS
REASONABLE PRICES
See us for good coupes.
COBERLY'S BETTER USED FORDS
1918 So. Main. Open Sun. and Eves.

FORD COUPE (Late 1921) $350—
Overhauled, repainted, guaranteed.
Phone 287-184.
COBERLY'S BETTER USED FORDS.
1918 So. Main. Open Sun. & Eves.

FORD COUPE, 1922—
Some bargain. Mechanically perfect, good rubber, many extras.
Ford. J. BENJ. FAHY. Lincoln.
Open Sun. 827 S. FIGUEROA. Open eves.

FORD coupe by private party. Run 7500 miles. Over $200 worth extras. 1308 RIDGEWOOD PL. Near Fountain and Van Ness.

FORD coupe, 1922, runs fine, good tires; 2-speed transmission, Evans brakes; other extras. $425. $175 down. BOOGAR & GILLINGHAM, 524 W. Pico. 281472.

FORD coupe, 1922, some bargain, mechanically perfect, good rubber, many extras.
FORD. J. BENJ. FAHY. LINCOLN.
Open Sun. 827 S. Figueroa. Open eves.

FORD COUPE, 1921
Rebuilt and painted. Can't tell from new. Special today. $385.
1616 S. MAIN.

FORD coupe, '23 model, $350. Run 6000 miles; splendid condition. By owner. 6804 BONSALLO AVE. Vermont 4143.

FORD coupe, 1922. Excellent condition. Good rubber. $385, terms. 3225 W. WASHINGTON. 73454.

FORD coupe, $425; driven 2600 miles. Cost $760. Cord tires and fully equipped. 439 S. HOBART BLVD.

FORD coupe. Like you want it. Priced to sell today. 222 N. VERMONT.

FORD coupe, 1923. Many extras. $65 down. Open Sunday. 2654 PASADENA AVE.

FORD COUPE, 1921, $395.
Splendid shape. New car guarantee.
1616 SO. MAIN.

FORD COUPE, 1921, $395.
Splendid shape. New car guarantee.
1616 S. MAIN.

FORD coupe, '21, new paint, new battery, speedometer, 9500 miles. 7274.

FORD COUPE, 1923, $425, $175 DOWN. 6116 Holly. Blvd. Closed Sun. Holly 2800.

FORD coupe, '21, $335, $125 down. Ford Dealers, 1800 SUNSET BLVD.

FORD coupe, 1922, late model; looks like new. $50 down. 2654 PASADENA AVE.

NASH coupe, 4 passenger, overhauled, reground, new rubber, new paint, bumper and other extras. 6465 SUNSET. Open Sunday. Holly 3995.

OAKLAND 2-passenger coupe, 1922, just like new, lots of extras. $750; $250 down, or might rent to responsible party. 1317 ORANGE ST. 52918.

OLDS 4, 4-pass. coupe. Refinished, brand-new tires. A real sacrifice. J. W. LEAVITT & CO., 1130 So. Olive.

PACKARD COUPE
1924. 4-pass. coupe. Same as new with lots of extras. This is sure a snap for a quick sale. PHONE 474124.

STAR COUPE, 1923, best light car made, perfect and guaranteed, $585. Best buy in the city, bar none. Branch WALTER M. BROWN MOTORS, INC., 1148 S. Olive, open nights and Sundays.

STEARNS COUPE, 1921
Equipped with six disc wheels, refinished a new shade of "Beige brown"—that is beautiful; one of the best buys we have ever had; special at $1475. Easy terms. Open evenings and Sunday.
LYNN C. BUXTON, Stearns Dist.
1635 South Figueroa St. 289-251.

STUDEBAKER 1921 COUPE
Just repainted, good upholstery and tires; popular convertible top.
REO WESTLAKE BRANCH.
2424 West Seventh St.

STUDE. Light Six Coupe, '23 mod. Only one owner. 2000 mi. Orig. finish. Hurry. $345 down. 1036 S. MAIN. 826462.

STUDEBAKER light six, '22, coupe, fine condition, $850. 1607 W. 8TH.

WILLYS-KNIGHT COUPE, 1923.
Driven but 4000 miles. It's a steal at $1475, easy terms. Open evenings and Sunday.
LYNN C. BUXTON, Stearns Dist.
1635 South Figueroa St. 289-251.

WINTON, 1920 COUPE. Newly finished; very good tires; runs perfectly. A beautiful sound car at a low price.
PELTON MOTOR COMPANY,
1534 S. Figueroa st. 288298.

$250 CASH
Balance Easy Payments.
BUYS
1923 Overland Model "91" Coupe
Upholstering shows no wear, bumpers and other extras absolutely guaranteed.
WILLYS OVERLAND PACIFIC CO.
1065 S. Figueroa. Open Eve. 883-223.

$250 CASH
Balance Easy Payments.
BUYS
1922 Overland Coupe
Has had good care and shows it. Absolutely Guaranteed, etc.
WILLYS OVERLAND PACIFIC CO.
1065 S. Figueroa. Open Eve. 883-223.

1922 FORD coupe, A-1 condition; am leaving for the East. Will sacrifice for quick sale. Can arrange terms if necessary. Can be seen after 6 p.m. at 734 SUPERBA AVE., Venice, near City Hall.

1921 BUICK 6 COUPE	$950
1920 BUICK 6 COUPE	$850
1921 FORD COUPE, TERMS	$325
1919 FORD COUPE	$175

HOWARD AUTO CO. OF L. A.
1212 S. MAIN ST. PHONE 289641.

1922 COUPE, A-1 condition, leaving for the East and must sell quick. Can arrange terms if necessary. See me after 6 p.m. at 15 THORNTON AVE., Venice.

Sedans For Sale

BUICK sedan, 1922, 4-cylinder, reconditioned and guar. same as new car. Call S. P. DIXON, 877663. Open Sunday until 9 p.m. 1136 S. Olive.

BUICK SEDAN, 1922. Refinished, like new, will sell on terms or trade. 777 CENTRAL.

BUICK 6 sedan, 1917 for sale by owner. Good condition. Price $235. PHONE 290-703.

CADILLAC 1923, suburban sedan, seven-passenger, only driven 6000 miles. Cannot be told from new. Bumpers front and rear, extra tire, wind deflectors and many other extras. This car has never been out of Los Angeles county. HOLLYWOOD PACKARD DEALER, 1203 N. Western ave. Phone 472-046.

CADILLAC phaeton, 1921. Finished like new. Bumpers front and rear, 2 extra spare cord tires. Going cheap. Bargain. $1675. Call 474-014.

CADILLAC 59, 7 passenger sedan, A-1 condition, $2000. 1148½ LOGAN ST. Phone Drexel 3470.

CADILLAC sedan, model 55-6. Good condition. Cheap for cash. Call Monday. Telephone HUMBOLT 3408.

CHANDLER SEDAN, 1922—
Thoroughly overhauled and refinished. Five new tires. This beautiful sedan cannot be told from new. Will sacrifice. Open Sundays and evenings.
Ford. J. BENJ. FAHY. Lincoln.
827 S. FIGUEROA.

CHANDLER sedan, 1921. A-1 condition. Good tires all around. $1075. $600 cash. Bal. monthly. Owner has no use for 2 cars. 238 SO. FIGUEROA. Empire Garage.

CHANDLER 5 passenger sedan sport, special. This car has just been repainted and is like new throughout. Can be sold easy terms, part payment down. Ask for MR. JUDSON, 821321.

CHANDLER, '23, chummy sedan. Pikes Peak motor, almost new. Boogar & Gillingham, 524 W. Pico. 281472.

CHEVROLET SEDAN, 1923, A-1 mech., original finish, looks fine, $725, easy terms. WINSLOW B. FELIX CO., 149 W. Pico. Always open.

AUTOMOBILES, ETC.— Miscellaneous.

Sedans For Sale

CLEVELAND, 1924 blue chummy sedan, de luxe, used one month. 281472. BOOGAR & GILLINGHAM, 524 W. Pico.

DODGE SEDAN, '23, driven 5000 mi. In best condition inside and out. Extra cord tire. Bumpers, orig. finish. PAIGE C. of SO. CAL., 1127 S. Olive. 884316.

DODGE bus. coupe sedan, 1923, looks brand new. $1065; must sell, terms $300 down. 526 S. FLOWER.

DURANT sedan, like new, bargain, terms. OWNER, 1120 N. Van Ness. 430859.

ESSEX SEDAN.
1921 MODEL.
Original finish and in A-1 shape throughout, motor couldn't run better and upholstering in excellent shape. A real bargain, $775, liberal terms.
Open Sunday and Evenings.
"The House of Individuality."
W. P. HERBERT CO.,
Chandler and Cleveland Distributors.
1110 S. Flower. 871-011.

ESSEX SEDAN
1921, 5 pass., in fine shape. 5 good tires. A bargain for $600, terms. Phone 430784. C. C. RUSSELL.

FORD SEDAN.
All kinds of equipment including cord tires, $315. Hurry. Open evenings and Sunday.
LYNN C. BUXTON, Stearns Dist.
1635 South Figueroa Street. 289-251.

FORD SEDAN, late model, in A-1 condition. Priced at $270. Easy terms.
FORD BARGAIN CENTER.
OPEN EVENINGS AND SUNDAY.
J. A. NADEAU CO., FORD DEALERS.
Corner Central and Slauson. Humb. 2240.

FORD SEDAN, $350.
Reupholstered and repainted, looks and runs like new. See us for good buys in used cars. Phone 287-184.
COBERLY'S BETTER USED FORDS.
1918 So. Main. Open Sun. and Eves.

FORD SEDAN—Excellent condition, genuine sacrifice at $425. Know the firm you buy your used car from. BRANCH WALTER M. BROWN MOTORS, INC., 1032 S. Olive. Open nights and Sundays.

FORD sedan, '23, like new, nickle radiator, bumpers, 5 cords, visors, Ruckstell rear end, shocks, other extras. $575. 1219 W. PICO. Main 4268.

FORD SEDAN driven only 3600 miles; several extras. Priced to sell quick. 140 W. PICO. Open eve. and Sun.

FORD SEDAN, has had the best of care. Couldn't run any better. $295, terms. 140 W. PICO. Open eve. and Sun.

FORD SEDAN, 1921, seat covers, etc. Mechanically perfect, $295. Terms. 4076 SO. VERMONT AVE.

FORD sedan, 1920; complete, overhauled. $40 down. 2654 PASADENA AVE. Open Sunday.

FORD SEDAN, 1923.
Like new, used by private party. Will sacrifice. 1927¼ ORCHARD AVE.

FORD sedan, '21, $275, $95 down. Ford Dealers, 1800 SUNSET BLVD.

FORD 4-door sedan, late '23. Like new. Sacrifice $550. OWNER 53130.

FORD, 1923 sedan, $485, terms. Original finish. 822 N. WESTERN AVE.

FORD SEDAN, 4-DOOR, 1924. Sacrifice price. 1231 W. WASHINGTON.

FRANKLIN sedan, fine condition, 5-passenger, cost $3600, will take trust deed and pay difference. CHESTERFIELD GARAGE, 612 S. Maple ave.

HAYNES sedan, almost new, $1800. Terms. 1641 W. 71ST ST.

HUDSON SEDAN
1920 MODEL.
A wonderful bargain in this well known car. Motor runs like new, and original finish and upholstery; hardly worn; five good cord tires, sun visor, mirror and other extras. Priced to sell quickly; liberal terms.
Open evenings and Sundays.
"The House of Individuality."
W. P. HERBERT CO.
Chandler and Cleveland Distributors
1110 S. Flower. Phone 871-011.

HUDSON coach, 1924. Brand new, has disc wheels, bumpers, etc., forced to sell; willing to sac.; payments arranged. 526 S. FLOWER.

HUDSON coach, 4500 miles. $50 cash, $600 due on paper, leaving for Europe. No dealers. 1920 IVAR AVE., Hollywood. Holly 8344.

HUDSON sedan, perfect condition, guaranteed. 1734 W. 52ND ST.

MARMON custom built sedan, '22 model. Almost new. Snap, $2375. Cost $7000. Stored Mercer Garage, 822 S. Figueroa. Wagner Hotel. A. CHISHOLM, 814 S. Hope. 876-746.

McFARLAN sedan, 1920 model, new paint, new nickel, fine condition, $1600. Call 431992.

NASH carriole, 1923. Run 6000 miles. 6465 SUNSET BLVD. Open Sundays. Holly 3995.

NASH sedan. Run 12,000 miles, guaranteed, $1250. Holly 3995. 6465 SUNSET BLVD. Open Sundays.

OAKLAND 1923 SEDAN.
$450 DOWN.
Just like a new car.
CALIFORNIA OAKLAND MOTOR CO.,
1137-39 S. Olive st.

OVERLAND sedan, 1923, bought brand new Nov. 5. Owner changed plans, must sell equity, balance payable $46.23 monthly. See car, 129 BIMINI PLACE.

OVERLAND sedan, 1920, very good cond., $300. S. G. STEPHENS, 1209 S. Main.

OVERLAND 1923 sedan, nearly new, private owner. P.O. BOX 85, La Crescenta.

PEERLESS TOWN SEDAN—
Late '23 model. Fisher body with many extras. A "new" car at a used car sacrifice price. Biggest bargain on coast. Guarantee mechanically perfect. For demonstration call OWNER. Colorado 5914 or address 225 Madeline Drive, Pasadena.

PEERLESS, 1924 5 passenger sedan. Perfect condition, $3000. Terms. Owner selling at this price going to Europe. Telephone DREXEL 5734 between 10 and 12 noon.

ROAMER, 5-pass. sedan, new paint, good mechanical condition, forced sale. Will take $850. 1160 5TH AVE. Ph. 567828.

STAR SEDAN—Best light car made, brand new, never been licensed, left with us to sell, new car guarantee, only one in the city at this price. Remember this is a brand new car. $785. BRANCH WALTER M. BROWN MOTORS, INC., 1032 S. Olive. Open nights and Sundays.

STUDEBAKER SEDAN, 1922—
Can't be told from a new one.
J. E. COBERLY CO., 1918 So. Main.
287-184.

STUDEBAKER SEDAN, 1923, LIGHT 6.
$1350—$425 DOWN
6116 Holly. blvd. Closed Sun. Holly 2800.

STUDE. special six sedan, '22 mod. Refinished, like new. A-1 mech. Only $985 terms. 1036 S. MAIN. 826462.

WESTCOTT SEDAN, SACRIFICE $650—
This car originally cost $3600. Will take $1100 on house, lot or trust deed. Newly painted in two-tone gray, new tires. This car must be sold. Ph. OWNER. Wednesday, 435-068.

WESTCOTT SEDAN, SACRIFICE $650—
This car originally cost $3600. New; newly painted in 2-ton gray, new tires. This car must be sold. Ph. OWNER, Wednesday, 435-068.

WILLYS-KNIGHT SEDAN
ONLY $1500—LIKE NEW.
This $2800 car can't be told from new & has had such wonderful care that this car with "THE MOTOR THAT IMPROVES WITH USE," is a better car today. It may be brought for only $525 cash and balance including all charges for interest and insurance payable in 12 mos. at $97.50 per month.
SONOMA MOTOR SALES CO.,
539 S. Los Angeles St. 879400.

$400 CASH
Balance Easy Payments.
BUYS
1920 Willys Knight Sedan.
Completely reconditioned and refinished. Many extras. Absolutely Guaranteed.
WILLYS OVERLAND PACIFIC CO.
1065 S. Figueroa. Open Eve. 883-223.

1923 HUDSON COACH.
1923 BUICK 6 SEDAN.
1922 BUICK 6 SEDAN.
1923 OAKLAND 6 SEDAN.
1918 OLDS 8 SEDAN....$650
1922 CLEVE. 6 SED., NEW PAINT $1100
1920 OLDS 6 SEDAN....$785
HOWARD AUTO CO. OF L. A.
1212 S. MAIN. Phone 289641.

1922 FORD SEDAN. Good rubber, new paint, perfect upholstery, $145 down, bal. of $250 easy. DEMONSTRATION. 874155.

Limousines For Sale

CADILLAC limousine in excellent condition, model 59, will sell for $1900. Apply at 226 SANTA MONICA BLVD., Santa Monica, Calif. M. B. RAPP. 21112.

Electric Autos For Sale

MILBURN elec. 4-pass. brougham, new batteries, entire car 1st class. 73404, eves.

Trucks and Delivery Cars

FORD TRUCKS, 10 of them. All ready to go. The prices are right. We have what you want in a used truck.
FORD BARGAIN CENTER.
OPEN EVENINGS AND SUNDAY.
J. A. NADEAU CO., FORD DEALERS.
Corner Central and Slauson. Hum. 2240.

AN OPPORTUNITY to establish yourself in the trucking business, have for sale good used Packard truck; easy terms. Job goes with truck. Unlimited work in sight. Now paying $600 to $900 per month. Act now. TENAN & BOAS, 298 N. Pacific ave., Redondo Beach.

LATE model 3½-ton dump truck. Wood hoist. Perfect mechanical condition throughout. COLLINS MOTOR TRUCK WORKS, 1201 Santa Fe ave.

FORD delivery car, covered top, $350, suitable for grocery or butcher, 4 cord tires. Exceptional buy. Now in use by Jantzen-Rallsbach Co., 243 S. BROADWAY. Car can be seen daily 8 a.m. and 1 p.m.

FORD PANEL DELIVERY, $295—
Repainted and overhauled, several to choose from. 287-184.
COBERLY'S BETTER USED FORDS.
1918 So. Main. Open eves. and Sun.

DUMP TRUCK AND WORK.
Have fine dump truck, on good steady job for sale at a bargain. $500 down.
MASTER TRUCKS, 1310 S. GRAND.

BUICK delivery truck, 6-cylinder, in fair condition. 1918 model. A bargain for some one. 356 E. FIRST ST.

¾-TON truck panel body, condition as new, $250. 1133 CYPRESS, off Daytona.

AUTOMOBILES, ETC.—Miscellaneous

Trucks and Delivery Cars

TRUCK BARGAINS.

Two new warehouse 3-ton chassis with trucks on; list $3600 factory cost.
One new 5-ton long wheelbase, equipped with lumber rollers. Very low price. One new 1-ton chassis with dump body and hoist. Easy terms.
DORSEY TRUCK CO.
3418 S. Park ave. (Open Sunday.)

TRUCKS SOLD LIKE RENT.
We have a number of rebuilt trucks "good as new," which we will sell on a rental basis. Here is an opportunity to get in business for yourself. We will help you or go in with you. See MR. SHERLOCK, Master Tru k Dist., 1310 S. Grand.

FOR THE BEST BUY IN L. A. AND THE LARGEST VARIETY OF REBUILT TRUCKS, SEE WHO? WHY, OF COURSE, JOHN HENRY, INTERNATIONAL HARVESTER CO., 34 LAURENCE ST.

Auto Repairing

WE DO ALL KINDS OF AUTO REPAIRING
Take them away or I'll push em.
Phone 24-hour service. Main 8260.
Front Line Garage, 1241 S. Main.

BIG and capable all-'round body man. Apply 1815 Wabash ave.

DOUBLE your body, 1815. Wabash just ve. Hand rubbing factory, good rubber, all kinds lacquer. $175. Cash or terms. 245 N. GRAND AVE.

FOR RENT or lease, 5-ton 1924 truck; stake body. MR. INGRAHAM, 1719 S. Los Angeles st.

FOR... 1921 delivery, $85. Full price 75; or will buy a boy. $22 N. WESTERN AVE.

Auto Trailers

NEW 3-WHEEL, 1000 LBS., $75.
4-WHEEL, 24-TON WITH BODY, $150.
4-WHEEL, 1-TON, GOOD AS NEW, $450.
4-WHEEL, 2-TON WITH BODY, $350.
ALSO RENT ALL KINDS OF TRAILERS.
PALO ALTO A. TRAILER WORKS.
701 E. SEVENTH ST.

UTILITY trailers; new and used for sale or rent. UTILITY TRAILER SALES CO., 1427-29 S. Main st. Phone 24-196.

AUTO TRAILER CO.—2 and 4-wheel used ch. tab or rent 1902 CENTRAL AVE.

Automobiles Wanted

WANTED—Late model PIERCE-ARROW or DUESENBERG as part payment on new 6-cylinder 7-passenger touring car. Want appraisal on both automobile and property. Call 37100. Evenings 1500-2112.

$5 Hollywood, we want 20—'24 model; drive practically new; all makes, except very light cars. Large demand for Buicks, Studebakers, Packards, especially Hupmobiles, Cadillacs, Pierce-Arrows; also closed cars. We can use 1000 to 2000 more cash on consignment. 5 A.M. PETZER-GRAY, 1400 S. Hope st. WE 6400.

If you have a 6-cylinder sedan, Hudson, Essex, Jewett, Chevrolet, Dodge Bros. model touring car, or will drive it home and we will pay you cash for your claim. 1700 MR. SHERLOCK, Master Tru k Dist., 1310 S. Grand.

WANTED—Private party will pay cash for sport touring car, Buick, Nash, Willys-Knight or Hupmobile. State price and 1 ter here. Give particulars. BOX 271, TIMES OFFICE, Long Beach.

WE PAY HIGHEST CASH PRICES for late model automobiles of all kinds. Call in and talk to MR. KELLY. KELLY-SEAR CO., 1212 S. Olive.

WILL pay cash for Hudson, Essex, Buick or any 6-cyl. touring model. Must be 1-ayth. 10 QUARRY, 2015 W. 41st st.

SPOT CASH WAITING FOR YOUR AUTO ANY MAKE, ANY TIME. 2224 S. MAIN.

AUTOS WANTED
SPOT CASH. 328 W. 10TH ST.

Automobiles For Hire

HIGH-CLASS NEW CARS
Drive them yourself.
BARLOW, 1241 S. Hope.

Fur and Cosmetic Treatments, LADIES' BEAUTY SHOP, 1ST FLOOR, HOTEL ALEXANDRIA.

WE DRIVE Overland sedans, touring, Paige 6 sport cars, Studebaker & Dodge touring, Chandler, Cleveland and Chevrolet sedans; all late models. Cars clean and right in every particular. Prices only AUTO CLEANING CO., 620 S. Grand, Fin. 4 6-2158.

DR. PER HOUR
UNLIMITED MILEAGE.
Fords without drivers, the cheapest on data, 1-ton trucks. THE FORD LIVERY CO., 1 FLOWER ST. Phone 10-5454.

NEW Cadillac, Oldsmobile, Studebaker to responsible party to use or month, with or without driver. If you want good service, call or write us. REASONABLE RATES. AUTO LIVERY, 8th & Alvarado.

WILL rent my 1924 big 6 Studebaker to private parties, by day, week or month. Drive yourself or with chauffeur. Phone 20 pct. to Los Angeles. Ph. 307711.

NEW 5 and 7-pass. touring and closed cars, reasonable rates. BUSH, 1871.

NEW Essex Hudson cars with wheelwright service drive, by day or week. 1601 S. Hope.

JORDAN 7-Pass. BEAR ENCLOSED, CARE-FUL DRIVER. 52 NE. 2704117.

CLYDE motor 7-pass. limousine, $1.75 per hr.; touring, $1.50 per hr. 1127 S. Hope.

LOVELY sedan, through district, day or night, rate. Peter. Phone HOLLY 2241.

AUTOMOBILES for hire, 2800 W. 7TH st. Drexel 0063. Rates reasonable.

Trucks For Hire

2½-TON MACK, DAY OR CONTRACT. GOOD REFERENCES. BOYLE 3041.

Accessories, Parts, Equipment

TIRES and batteries sold on easy payments. 229 W. 9TH. Bdwy 0651.

Automobile Painting

AUTO PAINT JOB: REDUCED ACCOUNT OF BLACK SEASON. BUFFALO AUTO PAINTING, 2812 SO. MAIN.

MOTORCYCLES—Bicycles

1921 H-D, motorcycle, $200. All repainted, battery overhauled, finished 1924 model. Terms. 1924 H-D motorcycles carried in stock. 542 S. 9TH AVE. Ver. 2021.

HARLEY DAVIDSON, 1922 M. C., good condition, $250. Call at 1127 S. Hope st. Phone Drexel 0063. Address 2, box 440, TIMES OFFICE.

COLUMBIA and Pierce Motorcycles, factory demonstrators. ANGELES CYCLE & SUPPLY CO., 1717 S. Main st. Wisconsin 1717.

TRACTORS—Farm Implements

SAMPSON	$200 $350
Clipper	400 550
Wall 3-wheel	750 800 $1000
Wall 4-wheel	750 800 1000
1-Cyl 4-bottom, 28-in.	1000 1195
Wall 6-12	1000 1250
Twin 30-35	1500 1750
2 Fordsons	250 each

GALVANIZED water tank 600 gals. $15. 439041. Route 10, BOX 786.

HORSES, MULES, CATTLE—For Sale, Exchange, Wanted

For Sale.

FOR RENT—30 good work mules, any number you want. Also 1 span of grey big mules. PETER. Address Glendale 4787.

GRAY team, mare, weight 2500, guaranteed sound. 1308 E. 108TH ST., Harmon.

TWO SADDLE horses, one draft horse, 1 buggy. 1341 E. 41ST PL. Phone Prospect 1

FOR SALE—10 good horses, city or ranch work. Call at 7TH AND MESQUIT ST.

FOR SALE—One 5-year-old burro, gentle for children. BEACON GOAT.

POULTRY, PET STOCK—For Sale, Exchange, Wanted

Poultry and Poultry Supplies

POULTRY wanted, all kinds. Will call anywhere. STAR POULTRY, 2201 Central Ave. Humb. 0654.

Pigeons, Birds, Etc.

CANARIES and canaries cheap. 5370 112TH AVE. cor. Blvd. H. 79440.

FOR SALE—Fine canaries, singers with broken cages, $10. BEACON 6473.

FOR SALE—Canaries, colored rollers, fine singers. Phone BEACON 6474.

Goats, Milch, Etc.

FOR SALE—Fresh Toggenburg goats, cheap. 2677 GILLIG, 5 blks. up N. Lincoln Pk. ave.

Dogs and Dogs at Stud

FOR SALE—One wo f grey, one black and tan collie pups, 10 months old. Also registered stock, $50 apiece. L. D. HERRON, box 13, Glendora, Calif. Phone 6B5-J4.

FOR SALE—German police pups, 7 weeks old, well grown and full bred, sired by Prince of Lincoln. Charles Gaschler, Arcadia-Monrovia, R13 and 29, 426 E. 20TH.

FOR SALE—8 ghly pedigreed German police puppies, sired by Rex Bergermeister, Lancaster. 1023 NO. KINGSLEY DR. Ft. 436-381.

FOR SALE—Pekingese male pup, pedigreed, two months old, $25; female adult, $50. JESTER ON. Phone Humboldt 6361-J.

FOR SALE—Fox terrier male pup, pedigreed, two months old, $25; female adult, $50. JESTER ON. Phone Humboldt 6361-J.

DOG SWEATERS, $1.75 EACH.
Dog harness, collars and leather goods; our prices are astonishing; less than elsewhere. The Original 5 cp. 451 Moneta.

HIGHLY pedigreed female Airedale, 1 year old; excellent dog for children. Home broken; $25. 1707 W. 83RD ST.

YOUR choice of 2 airedale dogs, will sell or exchange for boy's bicycle. 2532 CRENSHAW BLVD.

FOR SALE—Three collared registered Boston terrier. 1283 FOUNTAIN AVE. Hollywood.

AIREDALE puppies 8 weeks old, sired by Int. Ch. Warland Lotto, eligible to the best dogs. NATIVE SON. Garfield 3178.

McLEAN Wolf Hound for sale, beautiful specimen, fully registered, all rights. 1416 Lucile Ave. PHONE 698-808.

AIREDALE puppies for sale; blood strain from Champion Haldora Bronwyn. Phone 2048J3 or 4716 S. MAIN AVE.

BOSTON BULL TERRIER FOR SALE 1706 WESTMORELAND.

MALE Boston bull terrier, dark brindle, registered, over 1 yr. old. Will C. G. EDWARDS, 1225 Portia st.

AIREDALE, male, sire Warland by prefect, 7 mos. old. Can be seen 4005 PERCY ST. Phone Angelus 69605.

NEW Airedale in Southern California at stud "110" W. 53RD ST.

FOR SALE—Airedale, male, Fox Perfection; 12½ SUNSET BLVD.

FOR SALE—Lady Airedale 9 months old. $10. 202-350.

Cats

FOR SALE—Persian cats and kittens, pedigreed stock. 922 W. 8TH ST.

HOUSES—For Sale

Miscellaneous

OWN YOUR OWN
APARTMENTS

An opportunity to buy 2 apartments for the price now being asked for one by many others.

The income from one will pay for both.

YOUR OWN RENT FREE
The down payment is small.

Each apartment has a large living-room, large REAL bedroom, dining-room and kitchen. Everything can be oversized by electricity. Beautifully decorated. Modern in every detail.

ONLY 10 MINUTES' WALK FROM THE NEW BILTMORE

5 MINUTE CAR SERVICE AT THE CORNER.

THIS WILL SOON BE THE BEST RENTAL DISTRICT IN THE CITY.

DRIVE OUT WEST 6TH ST. TO COLUMBIA—THEN NORTH TO 3D—OR TAKE THE CROWN HILL CAR TO 3RD AND COLUMBIA

OPEN FOR INSPECTION

THE FRANK MELINE CO.
Exclusive Agents.
3701 Wilshire Blvd. Tuxedo 1484.

"UNUSUALLY UNUSUAL"

FOR SALE—
WILSHIRE DISTRICT.

Built by present owner for his own home.

In the very heart of the best part of this, our best residential district being

400 S. SERRANO AVE.

Only two blocks north of West Sixth street car line.

Excellent 2-story cement gun stucco house of 10 rooms. Every conceivable modern appointment.

First floor finished in mahogany and other hardwoods. Hardwood floors throughout.

Corner lot, 60x150 ft., with garage and maid's room.

Price right and terms reasonable.

E. M. COOPER.
4413 W. 2nd st., at Western ave.
Phone Drexel 8494.

A WIND-UP SQUARE BUT ATTRACTIVE 8-RM. 2-STORY BRICK HOME.

OPEN FOR INSPECTION 10 TO 5.
252 N. ARDEN BLVD.

Located just off the Wilshire Country Club, on one of the most beautiful streets of Los Angeles, convenient to cars and schools. Charmingly arranged rooms, with a splendid fireplace, windows on 3 sides and French doors leading on to an open sun porch; cement walks and drives; garage; lot fenced in beautiful gum wood with walk effectively decorated in oil; every room provided with a wonderful closet, the kitchen with spacious tile sink, 4 lovely bedrooms and large sleeping porch. These rooms, with the hallways, are unusually fine dimensions, as is the garage and a 50x146 ft. lot, beautifully planted in flowers and lawns.

Surrounded by very refined homes, a most picturesque location, this home is priced for quick sale to buy at $13,000 and $500 cash. Owner on premises. MRS. JARVIS, 567454, evenings 473628.

$23,500.
NEW 5-ROOM SPANISH 2-STORY.
$10,000 CASH.
NEVER OCCUPIED
Set on a knoll overlooking the entire Wilshire district and an unsurpassed view of the mountains.
MAHOGANY FINISH.
Cantilever stairway; front hall; large living room, dining room, breakfast room, kitchen with built-in cabinets, pantry, kitchen, laundry and maid's room on the first floor. 3 bedrooms on the second floor, one of which is a sleeping porch. 2 tiled baths. The closets are all large. Unit heating system, absolutely controlled. Double garage. Lawn sprinkling system. 50 MANY UNUSUAL AND ATTRACTIVE FEATURES IN THIS ONE-FAMILY HOME COMPLETE AS TO EVERY DETAIL. Surrounded by some of the finest homes in the city. Close to the best two-story bargain in an exclusive and well restricted locality to be found. Open for inspection today. Call at 6th & Gramercy and we will be pleased to show you. Price $23,500. $10,000 will handle.
Let's Talk It Over."
CLINCH & THURTLE
Members L. A. Realty Board
406-8 S. Western Ave.
Phone 569443. 569422.

DENTISTS & PHYSICIANS.
ATTENTION!
Easy Terms. $21,500.

Rooms and office, located on 3rd st. corner near Windsor Blvd. car line; also all the day can be use as office and front part of residence (see on beautiful 3rd st. car line). Ideal location for dentist, in a wealthy residential district for your profession. Daylight studio; modern in every respect. Large living room, with fireplace and dining room, with side walls of leaded fumed oak; large den, with china built-in cabinets; 2 bedrooms, 1 bath; English-style kitchen with cabinets; hood garage; all furnished.
Call or see Mr. Read or Mr. Ream, with
GUY E. WARNER & CO.
607 S. Western Ave. Drexel 1000.
Evenings Dunkirk 0834.

$19,000.
UNRESTRICTED WILSHIRE CORNER

Beautiful 2-story frame home, well located in the Wilshire district, large living-room with fireplace, dining-room, 4 bedrooms, 2 baths, den, sun-parlor and maid's room, kitchen and maid's quarters on first floor. 4 large attic bedrooms and bath on second floor. Exceptional clothes closets. Hardwood floors and mahogany finish throughout. This unrestricted corner lot some 100 ft. deep. Easy terms. Call and see or

GEORGE MORRIS REALTY CO.
417 South Western ave.
567-354. 560-373.

$14,000. $14,000.
OPEN FOR INSPECTION
today; to 4 P.M.
2220 Victoria Ave.
Monrovia.

BEAUTIFUL NEW 8-RM. HOME.
4 bedrms., 2 baths.

ONLY SYSTEM OF HEATING.
Double garage. Tiled bath.
Sprinkling system.

SEE THIS WITHOUT FAIL.
Ph. 483864

$500 CASH, $25—
BEAUTIFUL SPANISH STUCCO 5-R. BUNGALOW HOME. NEW WINDSOR SQUARE DISTRICT
Is certainly lovely and for sale at the price. It has every attractive room and the bath. Exact floor space, 24x30 ft. Only $4,750. Must be sold. Call 1700 YORK BLVD. Cor. 60th.

BLUE-PRINT YOUR CHANCE—
Handy new stucco 4-room dwelling; fine condition; $2,250; $250 cash. 1127 ARLINGTON. Bargain at $2,500. CALL 2 P.M. TO-DAY. 1127 ARLINGTON. REALTY CO., 2737 W. 8TH. Phone 76-192-14 or 57-2-1.

BEAUTIFUL FURNISHED BUNGALOW
Close to Western. Bungalow, 2 tile baths. Double garage. Owner says: "SELL."
JAMES J. DONAHUE,
672862 REALTOR 672862
No. Office to live near by. 1700 S. Hope.

20% ON YOUR INVESTMENT—
New modern, 5 lots near car. 5 rms. and bath. Price $10,000. Terms handled.
MURPHY
4700 W. Washington. Fr. 281-118.

17% ON TOTAL PRICE.
Duplex and 4-room house, income of duplex $120 with garage, real house, $50 a mo. with garage. Total price $12,500. $2500 cash. Int. 7 yrs. to appointment call AMMUN, Angelus 6289.

SPECIALLY modern new 7-room stucco home, conveniently located. Double garage. Especially attractive value with pleasant surroundings. Owner MR. MALLET. Los Angeles 4747751.

LOOK! LOOK! LOOK!—

Owner's sacrifice beautiful new 7-room stucco bungalow, $12 M. Driving 82nd. Open for inspection 10 to 5 p.m. 1700 E. 82ND ST. 1500-512.

WONDERFUL WILSHIRE HOME.
Price $60,000. Cash $17,000 to handle. Bal. to suit buyer. House consists of 10 rms., 4 bedrms., 3 tile baths, open fireplaces, etc. GLOVER & DAVIS, Dunk 7454, 654 S. Vermont at Wilshire.

A BRIDE'S DREAM

$500 CASH, $50 PER MONTH
Mod 4-rm. bung., 1 block to car line, built-in effects. Price $2400 under cash. Phone 57 MARSHALL, 7018 S. Main.

BEAUTIFUL RIVERSIDE.
Nice 7-room house on lake frontage, front trees, fine location. Must sell. $4,000. Owner, OWNER, 2718 Thorpe Way. 18 N. Bdwy. Write or call 872 569. MR. ANTHONY.

WITH 7 ACRES IN HER EYES
My beautiful 6-room home, fine cash value, but will take
$10,000
Make offer. 4625 PASADENA AVE.

$500 DOWN, $50 mo. buys 5-room bungalow. Lot 41x181, lot runs to alley. Whittier Blvd. Alley. Price $2800. G. L. EDGE, 5431 Whittier Blvd. Ph. Angelus 8206.

FOR SALE—Modern stucco bungalow, modern, architectural; private lawn, lower garage. Cheap at $11,500; only $3500 cash balance like rent. CAMILLO-BRIGGS CO., 203 Pacific Mutual Bldg.

6-ROOM white colonial house, high class restricted neighborhood; near schools. Price $7000. Equity worth $6000. DR. LA RUE, 5015 Hollywood.

BARGAIN
Reduced to $18,000 seven-room stucco bungalow; 4 bedrooms. Owner forced to sell. 500 N. ARDEN BLVD.

$5-ROOM modern house on best street in Venice, by owner dent owner, cheap for all cash or easy terms. Address K, box 183, TIMES OFFICE.

FOR SALE or exchange: Acreage and graves at reasonable prices. CHARLES ANDREWS, Phone Redondo 70 or 76-819

SMALL home on large lot, close 2-cent car and school. Total price $1875, terms. 7716 CENTRAL AVE. 29-0605.

NEW 2-STORY HOUSE at a sacrifice. Only $6000. Terms. LAHANER & HAMELL CO., 917 W. 6TH. MAIN 1177.

NEW 3-rm. house, all conveniences, $700 down. Close in. Lot 40x130. METRO. 2 BE.

SNAP, 6-room bungalow and garage, hardwood floors, $2000; will handle; $6000. By OWNER, 2900 Second ave.

NEW Airedale in Southern California at stud "110" W. 53RD ST.

FOR SALE—Fox Perfection; 12½ SUNSET BLVD.

FOR SALE—Lady Airedale 9 months old. $10. 202-350.

HOUSES—For Sale

Miscellaneous

IN EXCLUSIVE FREMONT PLACE

OPEN FOR INSPECTION
2 TO 5 P.M.

OWNER'S MAGNIFICENT HOME.
NO. 74 FREMONT PL.

$35,000. BARGAIN $35,000

Beautiful home of 10 large rooms, finished in mahogany and decorated in oil on canvas. The lower floor contains reception hall, large living room, breakfast and dining rooms, maid's room and bath and full TILED bath. The upper floor has 4 large bedrooms, 2 full tiled baths, sewing room and tiled shower closets.

The lot is 75x200, well shrubbed and there is a tennis court on rear of lot.

The ENTRANCE to Fremont Pl. is on Wilshire Blvd. directly opposite Arden Blvd. If you wish to inspect this before at any other hour, call DREXEL 1464.

RANCHO PARK.
324 N. ROSSMORE.
OPEN TO INSPECT.
Massive brick and plaster home MUST BE SOLD. Call and see it today

11 rooms, 3 bathrooms. JUST COMPLETED. Large entrance hall. Living-room, library, living room, pass pantry, tiled kitchen, breakfast-room, maid's room and bath, extra lavatory. 3 large bedrooms and glassed-in sleeping porch, two unusual tiled baths. This is one of the finest homes in Rancho Park that is UNDERPRICED. The woodwork is the finest HAND-RUBBED MAHOGANY WALLS CANVASED, decorated in oil, best of fixtures. Lot 100x200, sprinkling system. MR. WHITE, with the J. B. ALTHOUSE CO., 315 S. Western. Drexel 4473. Evenings, 437-866

FOR SALE—
WEST ADAMS DISTRICT.
LAFAYETTE SQUARE.

Now ready for occupancy. In beautiful Lafayette Square. New 2-story cement plaster English home having 6 rooms, strictly modern, including garage. Terms. Price, $9,500. Call MR. Center hall, living room and dining room finished in mahogany, hardwood floors throughout. Large rear front lot with double garage.

In the best part of this beautiful district, being

1753 VIRGINIA ROAD.

Open for inspection 2 to 5 p.m. daily

$13,500. $13,500

6-ROOM BUNGALOW
ON BEAUTIFUL MELROSE HILL
Close to Western, stores and car, but away from noise. Not one flat within a block. Could not find a more exclusive, perfect residential location. Remarkable view overlooking all Wilshire district. Strictly harmonious living and dining rooms. These rooms, also bedroom with tiled built-in dressing table, have beautiful overdrapes, radio and kitchen cabinet. Beautiful, popular type and shrubbery. Corner lot; terms. Call Mr. Boyce, Drexel 4460-470, or

BURTON & CO.
WESTERN AVE. AT 10TH ST.

$14,500.
5 STORY ENGLISH COLONIAL
8 ROOMS, 3 BATHS.
$2,500 CASH
LOCATED SOUTH OF FIRST AND WILSHIRE.

We consider this the above property the very best buy in this choice district. Extra large living room; dining room, finished in mahogany; den, 4 bedrooms, 2 master bed rooms and inclosed sleeping porch and basement. Lot, and shrubbery. Lot 50x150. Exceptionally short attractive yard. This is one only 5 splendid CLOSE-IN BUNGALOW HOMES in 5 DIFFERENT SECTIONS of Los Angeles. Call MR. SMITH, 525 South Western avenue, next door to Security Bank. Phone 747-127 and 567-572.

SUNSHINE

in all 5 rooms, beautiful Highland Park home that is for the most restricted residential section. Up to the minute 3 every respect. Positively $1850 under value. Can make into terms as easy as rent. To see it means a buy. Owner on premises; 10 till 5 at 6121 OUTLOOK AVE., corner of Stow Terrace.

IN BEAUTIFUL BEVERLY HILLS. A wonder home. Five very large rooms, automatic furnace heat, living room 24x18 with open fireplace, 2 tile baths, extra shower room, maid's room and two-car garage. All on large lot 80x200 with $1000 in shrubbery. Built by owner for his own home at a cost of $18,000. A REAL BARGAIN. $4,000 cash will handle. Balance like rent. For appointment call CIRCUMSTANCES COMPEL AN IMMEDIATE SALE. Sent after today takes it. PINNEY & BAPTISTE. Phone 436-438. 436-508 Hollywood Blvd.

OPEN FOR INSPECTION.
2 TO 4 P.M.
$12,500.
812 S. ARDAN BLVD.
WINDSOR SQUARE
TILE, WOODWORK AND FLOORS.

SPANISH CEMENT BUNGALOW
6 ROOMS, 2 COMPLETE BATHS.
MR. TOLLAN, with J. B. ALTHOUSE CO., 315 S. Western. Drexel 4473.

6 W. LOVAL, 1149 Downier Bldg. Fr. 824-870. Offering trem. up-to-date house, high and dry in Argmore. $4,000. $500 will handle. Just set out with young trees and vines. Will trade for $2500 cash required. See our Mr. Manning for Homebound lots. Mr. Sisco for Glendale and Atlantic lots. Cars ready to show pro erty to BUYERS.

FINE BUNGALOW.
In Westlake district very classy 4-R. bungalow; living room, breakfast-room, 2 large bedrooms, sleeping porch, garage; lot 50x150; price, only $4,250. Call MR. OHLEN with BOWMAN & PACKER, 815 S. Hope. Drexel 1100, evenings Dunkirk 0404.

SAVE RENT—MAKE PROFIT
$1000 DOWN
Charming 5-room home stucco finish. Hardwood floors, tile bath, fir ce, tile sink, $10 0 below value. Call Call MR. ALDRICH, 821-401.

731 SO GRAMERCY DRIVE
OPEN DAILY 2 TO 5.
PRICE REDUCED TO $12,000
Mahogany finish, Tiffany decorations. Very large rms., large patio. MR. TOLMAN with J. B. ALTHOUSE CO., 315 So. Western. Drexel 4473.

WEST ADAMS DISTRICT
Modern 4-room bungalow, hardwood floors throughout, tile bath, $500 cash will handle balance $40 per mo. inc. interest. Phone OWNER, Bdwy. 6201.

ARLINGTON HEIGHTS, NEAR WASHINGTON. LARGE CORNER HOME. BARGAIN. WITH OR WITHOUT INCOME. W. S. WARD, 2315 W. 23rd st. T. 5.15.

CLOSE-IN property, 5 rm. future, good home, big lot, 1120 WALL.

HOUSES—For Sale

Miscellaneous

OPEN FOR INSPECTION.
CORNER WELLINGTON RD. AND ST. CHARLES PLACE.

In beautiful Lafayette Square, this palatial residence, which was built by a doctor for his own home. Located on that rise S.W. corner of Wellington Road and St. Charles Place. There are 11 rooms and 3 baths, all appointed, with unusual construction. If you are contemplating building, by all means see this house, and thus save yourself the atmosphere and dollar of building.

$17,500 BEAUTIFUL SPANISH HOME.
2-story stucco house of 7 rooms, entrance hall and 3 master bedrooms. Let MRS. Bibbe a 5-cent garage and is located 1½ blocks from Wilshire Blvd.

Others like this have sold for $19,000 or more. Get this one before the price goes up. Lot appointment with W. L. Gardner. Res. phone Drexel 6241, with

M. E. BURLEY
2317 Wilshire Blvd. at Manhattan Pl.
500-500. 567-605.

$2500 CASH.
7-ROOM STUCCO HOME.
$14,750.

Situated on the top of the finest hills overlooking all of the Wilshire district, way of Western and close to Beverly. Wonderful mountain view and overlooking Windsor Square. An ideal home for the small family and at this low price should attract the speculator as well. Most attractive floor plan, charming living and dining rooms, breakfast room, kitchen, 2 nice bedrooms and sleeping porch, tiled bath, east front on paved street. Miss [illegible] Evenings 436747.
BURTON & CO.
Western ave. at 10th st.
756-581

WILSHIRE CREST BUNGALOW
7 ROOMS 2 BATHS

SPANISH TYPE.
Two blocks from Wilshire Blvd. 7 large beautifully finished rooms, mahogany and wood vers, oiled walls, ca'hedral ceilings, TWO TILE BATHS, large breakfast room, cement entrance, tile roof, surrounded by elegant homes in a new district.
$10,000. TERMS.
MR. TOLLAN, with J. B. ALTHOUSE CO.,
315 S. Western ave. Drexel 4473.

DOUBLE BUNGALOW BARGAINS
INCOME DURING OCCUPANCY
IN W. LESLIE HOLLYWOOD.
6 rms., 4B of, $1500 cash, income 60 per month.
9 rooms, $14,000, $140 income, 33 per cent to invest.
8 rooms, $12,500, $5000 cash, 8½ per cent.
10 rooms, $10,500, $2500 cash, two homes, $1125 month.
Not so many, but very special
PHILLIPS & REAM,
837 N. Western. HOLLY 3745.

A FAMILY PARADISE
MODERN STUCCO BUNGALOW
6-ROOM HOME IN RESTRICTED DISTRICT OF BEAUTIFUL HOMES
IF YOU ARE LOOKING FOR AN EXCEPTIONAL HOME, THIS IS ONLY $7150 $3000 DOWN. CALL MR. JAMES. PHONE 761-094.

WILSHIRE DISTRICT.
Beautiful spanish stucco bungalow. Well built modern. 2 bedrooms, maid's room, shower. Best transportation. Near car line.
A real home of comfort.
$5000; will handle.
BOACHTER & CO.
3910 W. 6th st. Fi. 506882 Mr. Klas.

SOMETHING WORTH WHILE
5-room Egyptian bungalow, West Hollywood, on corner; Solid poured stone, not chicken-wire stucco; barrel ceilings; walks done in oil, shower, large lot with fruit trees, flowers, garden, pergola, attractive shrubbery. For immediate sale $6750. See CURSON (Patentee) Phone 61-67825.

MAGNIFICENT home, Los Feliz Heights district. 7 large rooms, finis ed in solid mahogany and white enamel. Suffit of white enamel furniture, lumber direct from dealer for his home. Patio, basement, furnace, double garage, rare bargain. Price, $16,000. Terms. Owner, 2503 OBSERVATORY AVE., 4 blks. east of Vermont.

"NEW" 5-ROOM MODERN BUNGALOW.
H.W. floors, garage, level lot, near car. Stores, etc. $1200 will handle.
4130 Pasadena ave. Cor. 5127.

FOR SALE—RENT or TRADE—Beautiful 5-room Colonial apartments in Alta ena, two acres of terraced lawns; ordered by Foothill Boulevard. Everything is up-to-date and ready for occupancy. Will rent ROUTE 2, BOX 620, Pasadena, or phone Fair Oaks 899.

A LOT LITTLE HOME
Priced at $1250. Down payment, small balance, $25 per month. A very wonderful buy on a good street. Look for the $25 sign. See Mr. Ingram, Hollywood 4612.

OPEN TO INSPECT.
714 N. ROSSMORE.
11 ROOMS 5 BATHS.
NEW MUST BE SOLD.

$1500 WILL handle 5-room bungalow, hardwood floors throughout, tile sink and bath, automatic heat, garage. $250 cash. Bal. terms. 3874 A. L. NORTON AVE.

6-ROOM colonial, 2 bedrooms, breakfast room. Built for a home. Not to sell. Near Santa Monica car. Western. Ph. ANDREWS, 790-154 after 6 p.m.

$250 DOWN
5-R. modern stucco bungalow, level lot, sidewalks and curbs, $2850. WESTERGARD & HANNIGAN, 5026 Whittier Blvd.

7-rm. modern 2 house, lot 50x207, stucco, lawn, fruit trees. Pr. $5,000. $1,000 down. See BROWNELL, 4421 or 40444 Whittier Blvd.

5 STUCCO, 5-rooms, hardwood floors, $5500, $1000 down. One 6-rm. in Hollywood, $9500. Owner, 1229 MILTON AVE.

West and Northwest

$11,000 — $4500 DOWN
WILSHIRE 6-ROOM STUCCO.
N.E. of L. A. High School. 2 blks. from car line. Has a beautiful home, a beautiful locality; high elevation and nearly new; has living-room 15x15 ft., large dining-room, den with panel and two spacious bedrooms, bdw. fir throughout, tile bath and sink, back screen porches, tubs, laundry, garage, etc.
J. A. NYHART REALTY CO.
2206 West 16th St. Phone 760-732.

5-RM. Name 4861 12-rm. duplex, both mod. Price $12,000. Terms. Owner, 1128 Ardmore Pl. $1,250 down. Terms.
220-22nd Exchange Bldg.
620 S. Spring st. Phone Main 3993

LARGE STUCCO BUNGALOW
8 rooms, tile bath, shower and drain, Nash gas, all rooms 20 feet, gas range, A real artistic home. West Adams district; easy terms. Quick action necessary. 4837 ADAMS. 740-840.

$4750—$800 DOWN.
New 5-room bung., hardwood floors, etc. ½ block to red car, close in. This is a will not appear again. Act quick. LYON-DON REALTY CO. 2725 Garnet Blvd.

MY attractive 6-rm. home, ultra modern, furnished or unfurn., priced $1500 under value for quick sale. Beautiful grounds and garage. Lathe rose garden and grass lawns. 435748. Courtesy to agents.

BETWEEN HOOVER & VERMONT.
Good terms. 1415 E. 23RD PL.
ADELBIA HICKMAN.

3206 S. Union ave. Beacon 4870.

7-RM. house, 2 baths, bdw. floors throughout, furnace. On beaut. st. 5 blks. to car. Price $7,500. Furn. or unfurn. 2278 S. HARVARD.

FROM CREST TO CELLAR IN ONE DAY.
Windows, woodwork cleaned, floors waxed, shades dry cleaned and shampooed. THE AIME CLEANERS. Phone Metro. 1680.

BY OWNER—New 5-room bungalow near Manchester, Inglewood; garage and 2-car. Beautiful view, level lot and up-to-date. $3 00. Terms. GAR. 0710.

WEST PICO BARGAIN—Brand new 4-rm. stucco, tile bath, hdwd. floors, all for $5 per mo. BE QUICK. Phone 74581.

$750 CASH
New 5-room bungalow, small lot, last long. $500 cash. 4960 WEST ADAMS.

WILL EXCHANGE new 5-rm. bungalow for vacant or at first payment; this is worth the money. OWNER, 1128 ROUTE 2, BOX 620, Pasadena, or phone Fair Oaks 899.

Priced for quick sale. Down payment, small balance, $25 per month. A very wonderful buy on a good street. Look for the $25 sign. See Mr. Ingram, Hollywood 4612.

5 RM. N. NORTON P. one 673414.

OPEN TO INSPECT.
714 N. ROSSMORE.
11 ROOMS 5 BATHS.
NEW MUST BE SOLD.

$1500 WILL handle 5-room bungalow, hardwood floors throughout, tile sink and bath, automatic heat, garage. $250 cash. Bal. terms. 3874 A. L. NORTON AVE.

6-ROOM colonial, 2 bedrooms, breakfast room. Built for a home. Not to sell. Near Santa Monica car. Western. Ph. ANDREWS, 790-154 after 6 p.m.

$250 DOWN
5-rm modern stucco bungalow, level lot, sidewalks and curbs, $2850. WESTERGARD & HANNIGAN, 5026 Whittier Blvd.

7-rm. modern 2 house, lot 50x207, stucco, lawn, fruit trees. Pr. $5,000. $1,000 down. See BROWNELL, 4421 or 40444 Whittier Blvd.

5 STUCCO, 5-rooms, hardwood floors, $5500, $1000 down. One 6-rm in Hollywood, $9500. Owner, 1229 MILTON AVE.

West and Northwest

$11,000 — $4500 DOWN
WILSHIRE 6-ROOM STUCCO.
N.E. of L. A. High School. 2 blks. from car line. Has a beautiful home, a beautiful locality; high elevation and nearly new; has living-room 15x15 ft., large dining-room, den with panel and two spacious bedrooms, bdw. fir throughout, tile bath and sink, back screen porches, tubs, laundry, garage, etc.
J. A. NYHART REALTY CO.
2206 West 16th St. Phone 760-732.

5-RM. Name 4861 12-rm. duplex, both mod. Price $12,000. Terms. Owner, 1128 Ardmore Pl. $1,250 down. Terms.
220-22nd Exchange Bldg.
620 S. Spring st. Phone Main 3993

LARGE STUCCO BUNGALOW
8 rooms, tile bath, shower and drain, Nash gas, all rooms 20 feet, gas range, A real artistic home. West Adams district; easy terms. Quick action necessary. 4837 ADAMS. 740-840.

$4750—$800 DOWN.
New 5-room bung., hardwood floors, etc. ½ block to red car, close in. This is a will not appear again. Act quick. LYON-DON REALTY CO. 2725 Garnet Blvd.

MY attractive 6-rm. home, ultra modern, furnished or unfurn., priced $1500 under value for quick sale. Beautiful grounds and garage. Lathe rose garden and grass lawns. 435748. Courtesy to agents.

BETWEEN HOOVER & VERMONT.
Good terms. 1415 E. 23RD PL.
ADELBIA HICKMAN.

3206 S. Union ave. Beacon 4870.

7-RM. house, 2 baths, bdw. floors throughout, furnace. On beaut. st. 5 blks. to car. Price $7,500. Furn. or unfurn. 2278 S. HARVARD.

FROM CREST TO CELLAR IN ONE DAY.
Windows, woodwork cleaned, floors waxed, shades dry cleaned and shampooed. THE AIME CLEANERS. Phone Metro. 1680.

BY OWNER—New 5-room bungalow near Manchester, Inglewood; garage and 2-car. Beautiful view, level lot and up-to-date. $3 00. Terms. GAR. 0710.

WEST PICO BARGAIN—Brand new 4-rm. stucco, tile bath, hdwd. floors, all for $5 per mo. BE QUICK. Phone 74581.

$750 CASH
New 5-room bungalow, small lot, last long. $500 cash. 4960 WEST ADAMS.

WILL EXCHANGE new 5-rm. bungalow for vacant or at first payment; this is worth the money. OWNER, 1128 ROUTE 2, BOX 620, Pasadena, or phone Fair Oaks 899.

A LOT LITTLE HOME
Priced for quick sale. Down payment, small balance, $25 per month. A very wonderful buy on a good street. Look for the $25

HOUSES—
For Sale
West and Northwest

2-ROOM HOUSE, $1250; terms. 1127 Cenitos Pl., Inglewood.

$1250 CASH, BAL. $40 MO. 4 rooms, with extra large breakfast nook, 2 bedrooms, hardwood floors, colonial frame, shingle roof, fireplace, oil-burning heater, full floor and dying lawn front and back. Owner, 6071 SEVENTH AVE. Ver. 5549.

$4M, modern bung., partly furn., heat, garage, real fireplace, phone, all built-ins, features. Good terms. By OWNER, 4305 Bonner ave., ½ mi. from P. car.

$7500—$2250 down, $50 mo., buys 7-room, 6th apt., all H. W. floors, built-in fea., corner, garage, close in. By owner, 1200 W. 58TH ST.

FOR SALE—By owner, below value. My lovely southwest home. Fine location. Ideal for home or income. Worth seeing. 4915 S. CRAMERCY PL.

HOUSES ON ONE LOT.
$8000, $1000 cash, 6 & 5 rms. Close to school & car. Will take small lot. 3524 E. VERMONT. Univ. 3962.

FINE 6-room bungalow, built-in features; hardwood floors, fireplace, garage, $2500; will consider vacant lot in partly furn. if desired. 2404 Virginia Rd.

$750 DOWN, $50 mo., new 5 rms., hdw. floors, gar. Inquire 153 W. 71st st.

$X1P—$500 cash, new 5-room bung., 8 r. OAKES, 6262 S. Vermont. Ver. 6177.

FOUR rooms and bath, bargain for quick sale. OWNER, 304 W. 59TH ST.

$-ROM. well-built, modern home, fine location. $6500 value. OWNER. Univ. 0058.

East and Southeast
COLORED PEOPLE

BEAUTIFUL RESIDENTIAL DISTRICT.

Beautiful 6-rm. bungalow, $1000 down, 4-room bungalow, $500 down, 4-room bungalow, 4-room in rear, $3000 down. MR. JENNINGS, Humb. 6582-J.

$900 DN., $25 per mo. buys a beautiful 4-rm. stucco home, just completed, bath, laundry tray, hot and cold water, large screen porch, 20 min. ride from city hall. Owner, HUM. 4380. H. M. WARD, 6712 Grape St.

COLORED PEOPLE ATTENTION
Beautiful 5-room bungalow, $1000 down. 4-room bungalow, $500 down. 5-room bungalow, 4-room in rear; $3000 down. Beautiful residential district. MR. JENNINGS, Humbolt 6582-J.

FOR SALE—6-room house, 2 apts., 4 rooms each side. Double garage. Call owner at 1004 E. 70TH ST. Income $70 a month. Price $2500, half cash. Phone HUMBOLT 3021.

A BARGAIN
NEW DOUBLE 5-ROOM BUNGALOW ON MAIN ST. $5,000. $1000 HANDLES. BALANCE EASY. PHONE OWNER. 745-814.

7-ROOM home. New Rock High, 4 B. rms. H.W. floors, cellar, double garage with screen room upstairs, on one of the best lots, 1 corner, 2 inside houses on the lot. Price $6500. 1256 W. 36TH PL.

COLORED or white, cor. on Hooper, 70x142 to alley, $11,000, $4000 cash. Income $75. 9 rms., $5000 C. S. Ransom, 1200 Hooper ave. Ph. RUNDELL 4733.

TWO bungalows on 1 lot, 6-room modern and 4-room modern. Income $85 mo. Yr.-old, $4500, part cash, balance $40 mo. Phone ANDrew 5020.

COLORED—6 rooms, 1166 E. 47th Place, Yr.-old, $4500, $900 cash. 1200 Hooper ave. C. S. RANSOM, Humb. 6075.

4-ROOM House on lot 40x135; $550 down, $40 mo., including interest. 370 EASTMONT AVE. Owner.

MODERN home, 7 rooms and bath, garage, near schools and car lines. Inquire 1041 E. 25TH ST. Phone ADAMS 6184.

6-RM. mod. chicken yard, lot, 30x125. $4000. $1000 down. Anglus deed. Address A box 597, TIMES BRANCH.

OWNER furn. 7 rm. cottage lot 50 ft. frontage. 1200 E. 48TH ST.

BARGAIN—6-room modern house, OWNER, $5500. 110 E. 95th st.

North and Northeast.

MUST sell, 5-room bungalow, view lot, close to car line, big bargain, $2500, $500 cash, $25 monthly, including interest. Take any "A" car going north; get off at Sycamore Grove. Inquire WINDSOR MUSEUM DRIVE, 1 blk. west of S. W. Museum.

DOWN. $750 DOWN
Purdy 5-room bungalow and garage. Built-in features, hardwood floors; handy to everything. A real home for only Price $5500. Call or phone Main Inglis. 1127 YORK BLVD. GARY. 0656.

SPECIAL PRICE FOR QUICK SALE.
11 and 5-rm. fin. houses arranged for 2 apts. Lot 60x190. 2 garages. Inc. $1275. Price $10,000. $2750 cash. 6126 MICHEL, 2 corners No. of N. Broadway.

4 NEW bungalows, 3 rooms each. Solano car near Pasadena. 2 blocks west of No. 2 terminus of viaduct. $900 each, balance $30 per mo. Owner. Phone Colorado 1.

MUST sell at once my new 4-room bungalow, all built-in features, fireplace. Garage. Large oak trees, close car line. Make me an offer. Call 1148 W. Decatur, 9:00 to 10:00 a.m.

BARGAIN hunters, wonderful court site and income, two 3-rm. modern houses, lot 72x160, $11,500, and 11-room modern house, lot 72x160, $13,000. HUBBARD, 3th (Ithaca) Bl. fig. 46262.

Price $3000, near school and car. 5-room bungalow and bath. Lot 36x150. Apply 2020 DALTON AVE. Capitol 4043. Close in, 10 min. to 5th and Broy.

FOR SALE BY OWNER.
Modern 6-room home. Partly furn. Large lot, two sleeping porches, fine neighborhood, near three car lines. 4214 GARFIELD 4226.

6-ROOM furniture new bungalow & garage, on large lot, 5c car fare, $3000, terms. Owner, 1919 DILLY ST. Ask at 2720 Pasadena Rd.

GIVE AWAY, 6-room modern home, N. Grand ave., lot 60x165; must be sold at once. Owner, 2631 Grand ave. Ph. ADAMS 2676. Call 6066.

21-ROOM apartment with furniture, fine garage on car line, Highland Park, $30,000, 1-3 cash. Bal. terms. C. W. SMITH. Garfield 6054.

$3M, stucco bung. close to school, one block from car line, $2500 cash. Bal. easy terms. OWNER, 3621 EFFIE ST. Glendale.

FOR SALE—A bargain, new 4-rm. mod. large corner lot, $4750. Cash $800. CAPITOL 2754.

NEW 4-rm. bung. nr. Glendale Blvd., built-in features, bfst. nook, gar. $4550, cash $2500 Phone owner, CAP. 4916.

$600, bung. tile bath & sink; all built-in features. $600 FUTURE ST.

$5000 CASH, $40 mo. buys 6-room bungalow, large lot, $6500. Terms. No agents. Owner, 404 CLYDE st.

Furnished Houses.

HERE'S A BARGAIN—
The death of my husband forces me to sell at a wonderful bargain my 8-room stucco bungalow with artificial stone finish; beautifully furnished, latest throughout; 12 car line. Hardwood floors throughout; 2 large bedrooms, one with breakfast nook, other with dressing alcove and flowers, garage, wide shrubbery and flowers, garage, wide driveway. Possession March 15th. Price $7500, $6000 cash, $1000 more, easy terms. Owner, 1148 W. Vernon ave. Phone Adams 2 blks from 39th st. car.

FLAGG LOCATION
Beautiful 5-rm. bungalow, fully furnished, $4,000. Terms. CLARENCE A. SMITH, 1148 W. Vernon ave. Phone Adams 2 blks from 39th st. car.

Washington at Figueroa.

Southwest

BUY FROM OWNER

FREE LIVERPOOL
Are invited to see our beautiful new bungalow of seven rooms and bath, just completed. Lot 50x150. Price $6750. Terms. Call at this office, or Ph. 561791.

WILSHIRE BLVD.
Lot for sale on the south side of Wilshire Blvd. between Hobart and Van Ness ave., 50x150. Price $3,000. Call 6709 BLVD. Wilshire 4-1 or see owner on premises.

BEAL ESTATE BARGAIN
MAIN OFFICE, 6TH & MAIN STS.
Bungalow, 5 rooms and bath, all built of brick and frame construction, consisting 15 rooms. This property is offered for sale by the Hollywood Realty Board. Will be open for inspection from 10 to 4 daily. Any opportunity to buy an easy home. Apply at office of Realty Board, 1148 W. Vernon ave. Call Mr. Hollywood.

COHEN, HORN, INC.,
Real Estate Merchants Building.
Main 4632. Metropolitan 5456.

SACRIFICE BY OWNER, WILL CHOICE IT HOME; AT LEAST UNDER VALUE.

[illegible] beautiful Beverly Boulevard lots west of Western Ave., FURNISHED OR UNFURNISHED. Owner-occupied residence in beautiful completely furnished, ready to move into. IMMEDIATE POSSESSION. OPEN FOR INSPECTION. IS RARE BARGAIN TODAY. OWNER, BEVERLY BOULEVARD

BEAUTIFUL ILLIAN WAY.—$80. [illegible] stucco bungalow 5-room home, [illegible] CEILINGS in LIV. & DIN. [illegible] hardwood walls, 2 LARGE BEDROOMS, very complete kitchen, [illegible] JEWEL OF A HOME. Ready for move in. $13,500.

RANGORN REALTY CO.
Larchmont. 613-615.

A REAL HOME.
Beautiful 5-room bungalow, strictly modern, large lot, fine neighborhood, close to car. Price $4250, terms. Call 1148 W. Vernon ave. Phone Adams 2 blks from 39th st. car.

FURNISHED
Price $6750. Terms. Includes Internal Location, 5 rooms. Large lot and garage. Call 1148 W. Vernon ave. Phone Adams 2 blks from 39th st. car.

IMMEDIATE POSSESSION
OPEN FOR INSPECTION
IS RARE BARGAIN TODAY.
OWNER

CITY LOTS AND LANDS—For Sale

SELECT BARGAINS

NEAR WESTLAKE PK.—Fine corner 100x157 for $45,000. Cheaper than inside property in this locality.

S.W. COR. 9TH & KINGSLEY DR.—**Whole lot for $24,000.** The cheapest corner in Wilshire—an unequaled apt. site at $170 per foot.

KENMORE NEAR THIRD—56x160 for $14,750. Another fine site for high-class apt. in best rental district.

WITMER ST.—Just north of 6th. 50x140 for $11,500. Cheapest close-in apt. site we know of.

CORONADO ST.—Near 8th. At $16,500 you are getting the house for nothing, which rents for $100 per mo. should resell rapidly at substantial profit. Make us prove it.

WILTON PL.—A wonderful apt. or court site in best Wilshire rental section. 75x178 for $20,000. Must be seen to be appreciated.

TERMS CAN BE ARRANGED on most of these choice sites. See CROSS or HAWKESON for further details, or ph. information.

LIND-DeHAVEN CO.
Subdividers.
724-27 Bank of Italy Bldg. Tel. 879126.

EXCEPTIONAL OPPORTUNITY.
WILSHIRE DISTRICT.
$13,500. 135-ft. corner on 8th nr. Western.
18,000. Corner on 9th near Irolo, improved.
$23,500. 2nd Street cor. of Western, improved.
$32,500. 135-ft. cor. on 8th opp. Ambassador.
$40,000. 150-ft. cor. on Western nr. 7th.
$65,000. 200-ft. cor. on Washington nr. Western.
$70,000. 140-ft. cor. on Wilshire nr. Norton.

Concerning these specials see MR. SOKOLOW.
KELLS & GRANT.
Wilshire at Western.
Drexel 6165. 56-Svc

SPECIAL LOT BARGAINS.
Mullen ave., near J. M. High $4500
Highland ave., near Melrose 4500
Rundy Tract, cor. 3rd 4800
Orange Dr., 50x132, Wilshire 5000
Orange Dr., 50x142, Wilshire 5000
Windsor Blvd., off Beverly 5500
Cor. on Orange Dr., 55x135 5700
Fremont Pl., 50x135, S. of 4th 6000
Tremaine ave. at Wilshire 6500
Business lot, 40 ft. frtge 10,500
Tall Nom. at Wall—2 yrs. ..... $150 mo.
Windsor Sq. corner $11,500

Owner must sell 2-story beautifully located Wilshire Crest lot, $6250.

For these and other good buys call MR. BECK with J. D. ALTHOUSE CO. Drexel 4412. 216 S. Western.

EXCEPTIONAL VALUES
INCOME LOTS.

Country C. Dr., cor. 60x140x96..$ 3,000
Fuller, L. A. High, 50x125 5,000
Van Ness cor. near Melrose 100x150 14,000
Exposition Blvd. cor. of Western 92 ft. 7,500
Tenth Ave. cor. of Washington.. 8,750

Lorraine at 5th, res. cor. 100x190 20,000
Dunsmore, S. Pico, 47x135..... 2,500

TERMS ON THE ABOVE.
Regrets if any description and price—$9000 to $125,000. Our own specials.

STEVENSON & DAVIES.
2655 West 6th St. Phone 569-324.

PRE-OPENING
Central Lankershim Tract, between 2nd and 6th sts. on Vermont. Unique residential lots as low as $1100, easy terms. All improvements installed. Just 4 miles from Hollywood and 4 short blocks from schools and stores; street cars pass tracts; close-in lots at far-out prices. 14 homes already completed for sale or rent. Don't buy before the arranger. Why pay rent? $500 down and we will help to suit you in this choice location. Office open daily and Sunday. Your office at Lankershim Blvd. and 2nd Terrace.
W. D. REALTY CO.
ONE A. WESTERN AVE.
Phone 569-324.

FOR SALE—
WILSHIRE DISTRICT.
Unrestricted.

Two east-bound lots on concrete street, each 60x155 feet.

Only $7000 each. Ideal for duplex, 4-flat or apartment-house building.

WILSHIRE DISTRICT'S GREATEST BARGAIN IN HIGH-CLASS UNRESTRICTED LOTS.

E. R. TERRELL.
4418 W. 2nd St. Phone Drexel 6490.
At Western Ave. Sun. phone 494-813.

SOUTHEAST CORNER OXFORD AND SAN MARINO PLS.
97½x127½—BEST APT. SITE.
Just one blk. from a tremendous improvement sidler way at 10th and Western.
This place will be worth at least $10,000 more in less than 6 months.
Half cash.
Exclusive Agents.
GREENWALD & EPSTEIN,
GEO. SUNDAY, INC.,
601 N. Western ave. Holly 7382; eve. 4811008.

DOUBLE bungalow, lot in Windsor Square, $9250. Fine location for home or rental.

$12,000 apt. site, close in. 60x185. East of Vermont, between First and 6th. This is a splendid buy for hotel or apts.

$14,000 for 50-ft. Washington st. frontage, close to Western. This is a splendid investment. Will soon triple in value. CAL. NB. AVERY, 0437½, with WM. HOWARD CO., 517 S. Western.

THE CHEAPEST PICO FRONTAGE AVAILABLE ON CAR LINE, $175 FOR BUSINESS. LESS THAN $200 A FOOT FRONT.

QUICK ACTION NECESSARY. 4021 W. PICO. PH. 72947.

WILSHIRE BARGAINS.
$6,750—Lot 50x142, Wilshire and 3rd.
14,500—Boulevard corner.
14,500—Beautiful lot, fine location.
$16,500—Corner site for flats.
$11,500—Business lot.
MANY OTHER BIG US.
A. E. SCHULAKE.
78042—Cor. 10th & Norton—79710.

WESTERN AVE. BUYS—
60-ft. corner, ready $12,000
60-ft. corner, ready 12,000
60-ft. near Manchester 9000
75-ft. near 84th Place, at 12500
Lot and 4-room house 4500
SPALDING, 8118 S. Western ave. Ver. 4927

A CLOSE-IN CORNER ON WESTERN AVE. TOTAL PRICE, $18,000

One of the few good speculative buys left in the center of intense activity north of Slauson. Terms. Price exclusive agents. PANNELL & CALLAHAN, cor. Pico and Western ave. 74818.

WESTERN AVE. REAL BUYS
102x190—Corner $7750
50x150—Fine value 5500
50x150—Good value 5250
50x150—Close to car 5750
Terms. MEILMAN, 1918 W. 54th St.
Or 7812 S. Western Ave.

RENT BUT IN CALIFORNIA
Must be sold Sunday.
$1800.
$400 cash, balance rent. All improvements in and paid for. Act quickly. Also double lot 140x278. $3000. 434-852

SIX COURT SITES
75x180. All improvements in. Wonderful view. Valley car 15 min. from Broadway. Must buy by 5. $3500 takes. HALF cash. CARL COFFMAN REALTY CO. Melrose and Kenmore. Ph. 69-032.

HIGHLY desirable lot 62x230, on Wilshire and Commonwealth, Hollywood. Splendid view of the mountains. Ideal for high class home or rental property. This can be had for $7000 by actual owner at 5306 LEXINGTON AVE., Hollywood.

BARGAIN.
Apartment site, Wilshire district, 1 block east Vermont. Lot 50x132, to rent back. Price $12,750. LUCAS REALTY CO., 726 S. Vermont. Dunk. 3682; Dunk. 4872.

HAVE 3 LOTS IN BEVERLY VISTA THAT MUST BE SOLD BEFORE JAN 26TH. THIS IS AN ABSOLUTE SACRIFICE. MRS. AKIN, BEACON 6362.

WONDERFUL OPPORTUNITY.
100x172.
Only $2000.
$900 cash, balance easy. All improvements in and paid for. Act quickly. Also lot 60x200 for $1400. PHONE 434-852

BY owner, unrestricted corner 80x120, total; 4 apartments of 4 rooms each, 2 blocks from State University, 1 blk. 2 car lines and bus line. Must sell. 2 blks. east of 28th LEEWARD AVE. Drexel 6236.

MR. BUILDER
75x200 to 20 ft. alley. Concrete st. in. Block from business center and car line, 12 minutes to town. A bargain at $2750. ¼ cash. OWNER. Drexel 6165.

BUSINESS CORNER—
Best business corner in Beverly Vista. 120 ft. on heavy Dr. 132 ft. of room. Price $18,000. Half cash. Balance terms. $28,000 $11,000 cash. Balance terms. Hurry. OWNER. 419-311.

APARTMENT OR COURT SITE.
75x150. Restricted. Cut in the best part of Hollywood. Price and terms are most reasonable. Ask for PATTERSON or MR. RIDDLE Dunkirk 1821.

BUILDERS ATTENTION—
Best opportunity to new tract between Fairfax and Crescent Hts. $100 down and $10 per week. Lots 50x142. 214 WEST 11TH ST., Ph. 764. 770-287.

UNRESTRICTED business lot 50x130 on McCadden, next to corner south of Santa Monica Blvd. 2 houses on said lot rent for $100 per mo. $5000 will handle. OWNER 5414.

WILSHIRE District business lacres. Large lot, choicest corner, right in the center of Wilshire Heights. Restricted; near new apts. $9000. Original cost $12,000. Nally 1004. MR. JOHNSTON.

UNRESTRICTED 9TH ST. LOT.
Located in the very heart of the most beautiful residence section. $2500. Price and terms most reasonable. Hurry on lot, for most assuredly it will go fast. PATTERSON & RIDDLE Dunkirk 1821.

$11,500—Business lot 187 ft. near Wilshire Blvd. Beverly Hills. $4700 cash will handle. F. E. SALTER, 1059-SJN.

FOR SALE.
APARTMENT OR COURT SITE 66x238.
Fine corning into business property. Runs through from street to street. Restricted. Price $17,500. Will make you money. Price for information 5000-3953. Phone for information 5000-3953.

WESTERN AVENUE LOT BARGAINS.
50x120, near Florence $4500
50x120, near Florence 4500
50x140, will double $7700
50x140, corner $5000
Terms on above lots.
THOMPSON CO., 7124 S. Western ave.

BEVERLY HILLS
ONLY $500 DOWN.
Beautiful income lot. All improvements installed. Building district. 70282. Miss Martin.

COURT SITE NEAR ADAMS
72x132—$4500.
Heart of select district, near school and car line. A real bargain.
A. E. SCHULMAN
73042. Cor. 10th and Norton 709706

UNRESTRICTED 50-FT. LOT
Near Melrose and Western. Will increase $1000 in next 6 months. Splendid terms. Price $4500. Only $4000 cash will handle. C. F. OWEN CO. 3206 W. 3rd St. at 435-445

BUNGALOW COURT LOT. JOHN GRIFFIN AVE. Only unrestricted, all improvements in. Terms. DREXEL 2641.

RESIDENCE LOT FOR $2500.
Splendid favorable location, north of Hollywood Blvd. 91-ft. frontage. Plans for home already drawn. 6756-J.

SMALL INVESTMENT $650. HANDLES.
Corner, 50x150 ..... $1000 HANDLES
VIEW LOT, $2500. RAMPART REALTY, RAMPART AND TEMPLE.

BEAUTIFUL, LEVEL RESIDENCE lot 150 ft. deep, 2 blocks from Wilshire Blvd. at reduced price of $4500. Easy terms. Call 1017 W. VERNON AVE., Phone 59-4455.

BEAUTIFUL 3-FRONT LOT on Los Feliz Blvd., available for duplex homes, flats or apartments; only $8500; easy terms. Call Mr. MEYERS, 1900-1902 Wilcox.

RESIDENCE lot, by owner, 60x132 ft., all graded, near La Brea and 24 blks. from Wilshire Blvd. Phone 54815.

BARGAIN in Westwood duplex lot. $1500. Owner leaving town. 1822 HOLLYWOOD BLVD. Ph. owner, Holly 2822.

SPECIAL BUY IN NEW WINDSOR SECTION. Double frontage lot, $4000. MR. HOYLE, Realtor. Call evenings. 76-1204.

UNREST lot on La Brea, near Wash. $3200, terms. 4162 W. WASHINGTON PL.

$1750—50x140, Widmer near W. 6th. $2000—50x140, Raghaus W. of H. Ly. 72 CO. 1208 W. 6th st.

MUST sell 2 cor. on 120th st. Main st. car line. Call evenings 762104.

COURT site, 80x140 to alley. Tied up, $9000. Terms. 262091.

UNRESTRICTED business lot 50x130 on McCadden, next to corner south of Santa Monica Blvd. 2 houses on said lot rent for $100 per mo. $5000 will handle. OWNER 5414.

WESTERN AVE. BUYS—
60-ft. corner, ready $12,000
60-ft. corner, ready 12,000
60-ft. near Manchester 9000
75-ft. near 84th Place, at 12500
Lot and 4-room house 4500
SPALDING, 8118 S. Western ave. Ver. 4927

A CLOSE-IN CORNER ON WESTERN AVE. TOTAL PRICE, $18,000

One of the few good speculative buys left in the center of intense activity north of Slauson. Terms. Price exclusive agents. PANNELL & CALLAHAN, cor. Pico and Western ave. 74818.

WESTERN AVE. REAL BUYS
102x190—Corner $7750
50x150—Fine value 5500
50x150—Good value 5250
50x150—Close to car 5750
Terms. MEILMAN, 1918 W. 54th St.
Or 7812 S. Western Ave.

RENT BUT IN CALIFORNIA
Must be sold Sunday.
$1800.
$400 cash, balance rent. All improvements in and paid for. Act quickly. Also double lot 140x278. $3000. 434-852

SIX COURT SITES
75x180. All improvements in. Wonderful view. Valley car 15 min. from Broadway. Must buy by 5. $3500 takes. HALF cash. CARL COFFMAN REALTY CO. Melrose and Kenmore. Ph. 69-032.

SWELL CORNER LOT
SUITABLE FOR 2 DUPLEXES
In Wilshire District, high and sightly, and a wonderful location. Price $3000 cash or can arrange some terms. Phone 74312.
BEALS & PAINE
4151 W. Pico st.

ATTRACTIVE COURT LOT.
Wonderful View. Price $1000. Buy this lot, have $500 cash, money for building 12-unit bungalow court and lease it for you for 10 years at $500 per month net. Investigate.
MANN-McDONALD CO.
646 N. Vermont Ave. 307-575.

CROWN HILL.
Large corner, 100 ft. size for store and 4-flat, $250 per foot. This is a wonderful buy.
$4,150. Beacon near 7th. Present improvements pays better than 12% net. Terms.
ALBERT & HANKLIN, 1607 W. 7th st.

WILSHIRE court site, 62x140 $7000. 60x140, $11,500. Duplex lot 50x145, $6250. Double lot, 100x140, $15,000.
ROBERTSON REALTY CO.
Main office, 4010 W. 19th. 707981.
Branch office, 1205 W. Washington. 70602.

U SURE
LOS FELIZ HEIGHTS.
Finest view property, almost level. Go up Catalina st., off Los Feliz to top of hill. Let it grow on you. Make offer to OWNER. Beacon 8281.

UNRESTRICTED LOT—
50x140, $2000. One-half cash. Unrestricted to suit purchaser. Fine location for school, etc. Easy walking distance to State University. CARL COFFMAN REALTY CO. Melrose and Kenmore. Ph. 69-032.

ESTATE TO BE SOLD.
Quick sacrifice for below appraised value. Adams near Normandie corner, $41 ft. 118 ft. $18,000. ½ cash, or can use this in main exchange, property for cash. Phone owner, 2350 or 2351 Cochran ave. Ph. 707806.

WILSHIRE district business lacres. Large lot, choicest corner, right in the center of Wilshire Heights. Restricted; near new apts. $9000. Original cost $12,000. Nally 1004. MR. JOHNSTON.

UNRESTRICTED 9TH ST. LOT.
Located in the very heart of the most beautiful residence section. $2500. Price and terms most reasonable. Hurry on lot, for most assuredly it will go fast. PATTERSON & RIDDLE Dunkirk 1821.

$11,500—Business lot 187 ft. near Wilshire Blvd. Beverly Hills. $4700 cash will handle. F. E. SALTER, 1059-SJN.

FOR SALE.
APARTMENT OR COURT SITE 66X238.
Fine corning into business property. Runs through from street to street. Restricted. Price $17,500. Will make you money. Price for information 5000-3953. Phone for information 5000-3953.

WESTERN AVENUE LOT BARGAINS.
50x120, near Florence $4500
50x120, near Florence 4500
50x140, will double $7700
50x140, corner $5000
Terms on above lots.
THOMPSON CO., 7124 S. Western ave.

BEVERLY HILLS
ONLY $500 DOWN.
Beautiful income lot. All improvements installed. Building district. 70282. Miss Martin.

COURT SITE NEAR ADAMS
72x132—$4500.
Heart of select district, near school and car line. A real bargain.
A. E. SCHULMAN
73042. Cor. 10th and Norton 709706

UNRESTRICTED 50-FT. LOT
Near Melrose and Western. Will increase $1000 in next 6 months. Splendid terms. Price $4500. Only $4000 cash will handle. C. F. OWEN CO. 3206 W. 3rd St. at 435-445

BUNGALOW COURT LOT. JOHN GRIFFIN AVE. Only unrestricted, all improvements in. Terms. DREXEL 2641.

RESIDENCE LOT FOR $2500.
Splendid favorable location, north of Hollywood Blvd. 91-ft. frontage. Plans for home already drawn. 6756-J.

SMALL INVESTMENT $650. HANDLES.
Corner, 50x150 ..... $1000 HANDLES
VIEW LOT, $2500. RAMPART REALTY, RAMPART AND TEMPLE.

BEAUTIFUL, LEVEL RESIDENCE lot 150 ft. deep, 2 blocks from Wilshire Blvd. at reduced price of $4500. Easy terms. Call 1017 W. VERNON AVE., Phone 59-4455.

BEAUTIFUL 3-FRONT LOT on Los Feliz Blvd., available for duplex homes, flats or apartments; only $8500; easy terms. Call Mr. MEYERS, 1900-1902 Wilcox.

RESIDENCE lot, by owner, 60x132 ft., all graded, near La Brea and 24 blks. from Wilshire Blvd. Phone 54815.

BARGAIN in Westwood duplex lot. $1500. Owner leaving town. 1822 HOLLYWOOD BLVD. Ph. owner, Holly 2822.

SPECIAL BUY IN NEW WINDSOR SECTION. Double frontage lot, $4000. MR. HOYLE, Realtor. Call evenings. 76-1204.

UNREST lot on La Brea, near Wash. $3200, terms. 4162 W. WASHINGTON PL.

$1750—50x140, Widmer near W. 6th. $2000—50x140, Raghaus W. of H. Ly. 72 CO. 1208 W. 6th st.

MUST sell 2 cor. on 120th st. Main st. car line. Call evenings 762104.

COURT site, 80x140 to alley. Tied up, $9000. Terms. 262091.

UNRESTRICTED business lot 50x130 on McCadden, next to corner south of Santa Monica Blvd. 2 houses on said lot rent for $100 per mo. $5000 will handle. OWNER 5414.

CITY LOTS AND LANDS—For Sale

Fronting ANNANDALE GOLF COURSE LOTS—HOMES—ACRES. Terms Easy.

You'll find MANY DISTINGUISHING ADVANTAGES HERE.

1st location: Fronting Annandale Country Club Golf Course. At west front door of Pasadena. Where Pasadenans end L. A. begins—but within Pasadena's city limits.

20 minutes Ride: from L. A. by direct boulevard.

IMPROVEMENTS: Gas, water, sewer, lights, gutter, curb and pavement completed; price of only $2500, up.

(High class) Low in Price: No other price so low—no terms easier, considering high character of property. Hundreds of thousands of dollars have been put into public improvements here. Try unsurpassed comfort and beautiful drive visit this property.

HOW TO DRIVE OUT: Take Pasadena ave. and Ave. 64 to office of

COLIN STEWART REALTY CO.
Opposite Annandale Country Club Golf Course.

WILSHIRE BLVD. SPECIALS
SELECTED BARGAINS OFFERED BY
KELLS & GRANT.
ON THE MOST ACTIVE BOULEVARD IN LOS ANGELES.

54x150,	restricted	$10,000
100x140,	restricted	$16,500
55x128,	unrestricted	$12,500
80x110,	restricted	$25,000
100x198,	restricted	$28,500
90x268,	restricted	$35,000
150x180,	restricted	$50,000
110x171,	business	$65,000
150x200,	restricted	$75,000
160x170,	unrestricted	$100,000

See MR. LIVI.
KELLS & GRANT.
Wilshire at Western.
Drexel 6165. 56-302

WESTERN AVE. has made thousands of dollars for investors!
NEW DISTRICT ACTIVITY GREAT!
You can't fail to make money!
We control 8 corners and can subdivide into 8 lots—$200,000 profit later and $200,000 right now. Can deliver few days below value. Wait for months and you can't touch it for less than 50% more. Call FANNELL & CALLAHAN.

UNRESTRICTED LOT
SIZE 82x130.
PRICE $13,000. TERMS.
Wonderful lot, just off 9th st., walking distance from Broadway, in the heart of wonderful new buildings. Best rental district. Just the thing for apartments or hotel. JAGGERS, Drex. 1604. 3211 W. 6TH ST.

SPECULATOR OR BUILDER.
A $10 CORNER LOT.
110x200 ft.
This is $400 underpriced and one block from Western near Melrose. No cut-bank. Will finance 100%.
PHILLIPS & REAM.
THE RED OFFICE.
887 N. WESTERN. HOLLY 3743.

SPECULATORS, ATTENTION
Fairfax lot. A money maker at $2850. Terms $1000 cash, balance arranged. Rich ground. Near Pico. 50-125. Call HOLLY 4781. No agents.

HAVE a couple of lot bargains, close in with down payments as low as $500. Here is a wonderful opportunity for those with limited capital. Call 564138. Agents need not apply.

BEVERLY HILLS DUPLEX—
Fairfax ave., 2 blks. south of Wilshire, 50x135. Worth $4,000. Price $3500. Terms. Only $1000 cash. Owner, 1822 S. Fairfax ave. Phone evenings, DREXEL 1918.

BUILDERS ATTENTION.
$2000, corner, 60x140. Zoned for 3 duplexes on this unobstructed view lot on the highest ground in Wilshire district. Call owner, 1700 WILTON PL.

HERE'S A REAL BUY.
Flag lot for double, 44x138. 2nd lot east of Western, price $1100. About 2nd lot south of Jefferson. Call 64174 BARRARA.

TWO lots, one 40x132, price $1850, terms; $1000 other 40x132, price $1750, terms; one block from car line. WILLIS REALTY CO. 2317 E. 1st st. Boyle 5460.

LARGE business lot north of Manchester on South Main. Only cash, half, to do this. This will go quick. Call 9441 S. MAIN.

COURT site or 3 or 4 lots on 9th st. Ideal for apts. Price $12,000. Terms. 1314 S. 54TH AVE.

CALLED East
Most exclusive 2 lots, in block off Pico and Hoover. Owner, 1700 W. 23d. Owner. Adams 8, box 214. VIMEN OFFICE.

LOOK, LOT BUYERS!
50x125—Corner, only $900, 1st St., Adams. $3812; only $992, 1st St., W. G. THOMPSON, REALTOR. 4036 Vermont Ave.

PICO CORNER
A bargain. Near Fairfax. Priced to sell. Restricted to business. Vacant. Take quick action. Call HOLLY 4781. No agents.

WESTWOOD BOULEVARD.
BURNED LOT, 50x185.
ALONZO D. MOORE, 3745 Cimarron. 768091.

FOR SALE—6x ft. corner lot on 42d between Hooper and Vermont; $6000. We finance 100%. See HANDLEMEIER, 4281 S. Hoover.

$1 here builds home site above hotel. 150 degree view of ocean and L. A. Wonderful possibility for handsome home. $5000 cash. OWNER, 550-2822.

HOME builders, attention. Will sacrifice for cash, best corner in Los Feliz district, Hawkins High School, Sunset, MR. EATON, 329 S. La Brea. 472804.

FULL acre, best in county; only $1650, time 3 years; equity $1450; will sell on payment or take trust deed. OWNER, phone 298-J74, 6400 MONETA.

QUICK SACRIFICE—
Lot 50x142, $2000. For $1500 cash. Will exchange for Los Angeles income property. Owner, 1700 W. 23d. Owner. Adams 8, box 214. VIMEN OFFICE.

LOT 50x142, BLOCK TO ADAMS. $2500 FOR BUNGALOW COURT OR DOUBLE. 5012 W. ADAMS ST.

$350—50x119 business lot. Tiffin near Western. Owner, 1700 W. 23d. Owner. MR. HAGERMAN. W. H. LYNCH CO.

$500 LOT for $150 if you pay $100 down. 20 minutes to Broadway. Address K, box 254, TIMES OFFICE.

LOT 40x128, Kingsley Drive, near 15th. For information, PHONE 554778.

50-FT. LOT 2 blocks of line. Price $12,000. Terms. Owner, 1700 W. 23d.

APT. house site on Figueroa st., opposite Exposition Park. HUMBOLT 2607-W.

APARTMENT site, 413 S. Union. Bargain. Call OWNER, Drex. 6720.

$2500 ACRE. 5x acres, $250 cn., $20 per mo. 8 per cent. 1822 S. Melrose ave. Ph. 72-1204.

NOTICE—Unrestricted lot on 20th st. near Normandie OWNER 1402 W. 24th st.

CORNER Vermont and 118th st., 70x115 ft. owner after 6 p.m. Ph. 69826.

VERMONT AVE. frontage, close in, $250 per front foot. 5062 S. VERMONT.

CITY LOTS AND LANDS—For Sale

MY BEAUTIFUL CORNER LOT IN THE FOOTHILLS, SURROUNDED BY FINE HOMES. CEMENT STREET WORK AND ALL PUBLIC UTILITIES ARE IN. HIGH GROUND WITH A GOOD VIEW, BUT LEVEL ALL OVER. HAS A SPLENDID GARAGE BUILDING THIRTY FEET FEET SQUARE ON THE REAR. CEMENT FOUNDATION AND PLUMBED. SOUTHEAST CORNER COMMONWEALTH AND DUNDEE. 100x200. PRICE $6000. $1500 CASH, BALANCE TERMS. LOOK AT THIS AND CALL ME AT 567-817. NO AGENTS.

HOTEL OR APARTMENT SITE.
Near 6th and Union. The most wonderful site in this district. Overlooking the city. Lease. Long Drive, just off West Sixth st., 85 foot frontage, 248 feet deep. (1 1-4 acre.) This will not last at the price we have on it.

MELVIL HALL CO., INC.,
4115 Wilshire Boulevard.
783797.

GOOD BUY OFFERED BY CAIRO & PUTNAM REALTY CO.
80x132, CORNER, $4200.
77x126, CORNER, $4350.
60x116, COURT SITE, $4200.
50x100, DOUBLE SITE, $2650.
90x132, CORNER, $2100.
60x132, RESIDENCE, $1900.
40x132, DOUBLE SITE, $1450.
TERMS ON ALL.
5800 S. WESTERN AVE.

EXTRAORDINARY SPECIAL ON WASHINGTON ST.
Absolutely must be sold this week or price advances $20 a front foot. 53 feet near 8th avenue, unrestricted, 149 feet deep. Can be bought for $360 a front foot, terms. Property within a block selling for $452 a front foot. It isn't often we get a snap like this.
CLARENCE URBAN.
Washington st. at 3rd Ave. 749-122

UNRESTRICTED CORNER
SIZE 100x185.
PRICE $12,000.
Wonderful corner located east of Vermont, few minutes from Broadway, splendid rental district. Just the thing for apartments or hotel. JAGGERS, Drex. 1604. 3211 W. 6TH ST.

BUILDERS.
Your best chance to buy choice goods sloping lot between Santa Monica blvd. at $2600. Four houses sold one week, recently, in vicinity.
WOOD & FITZMAURICE,
Pantages Bldg. Sherman.

WILSHIRE APARTMENT SITE
This Wilshire 61x2 property sits a snap today at $160 per ft. Only few blocks from Beverly Hills. Big activity. MR. ALDRICH. 821-49.

SPECIAL.
Beautiful lot on 9th ave., near West Adams, top of hill, 60x150, owner must sell. $3200; $750 down, bal. mtg. 3 years. See MR. LAWSON, 1601 W. Adams. Beacon 8802.

APARTMENT SITE BARGAIN BETWEEN WILSHIRE BLVD. AND EAST 1ST. VERMONT. $9,500. SEE MIRO BARBITON, WITH

G.C.C. TATUM, REALTOR.
600 MERCANTILE BLDG. MAIN 8300.

SACRIFICE—
Lot on SUNSET BLVD. 5 MIN. TO TIMES BLDG. MUST SELL AT ONCE. CONSIDER $1,000 CASH. MUST COMPLETE 1 YEAR. METROPOLITAN 4177 OR 1001 SUNSET BLVD.

WEST PICO LOTS—
50x132, unrestricted ..... $1800 terms.
50x132, unrestricted ..... 2000 terms.
50x132, unrestricted ..... 2200 terms.
50x132, unrestricted ..... 2400 terms.
DAVISON, 2801 W. Pico. Beacon 2044.

WESTWOOD.
LOT $1,450.
ALONZO D. MOORE, 3745 Cimarron. 768091.

FOR SALE—By owner, large lot on La Brea, 2 blocks south from Santa Monica blvd., West Hollywood. $3328. Phone MR. REYNOLDS, 825725. Sun. after 1 P.M. Box 5480.

FOOTHILL villa site, hillside canyon, frontage, beautiful view, east of Vermont, the most desirable lot left in the choice foothill section. Price $2,500. Call 301 SAN FERNANDO BLDG. Ph. 828145.

CALLED East
Most exclusive 2 lots, in block off Pico and Hoover. Owner, 1700 W. 23d. Owner. Adams 8, box 214. VIMEN OFFICE.

LOOK, LOT BUYERS!
50x125—Corner, only $900, 1st St., Adams. $3812; only $992, 1st St., W. G. THOMPSON, REALTOR. 4036 Vermont Ave.

PICO CORNER
A bargain. Near Fairfax. Priced to sell. Restricted to business. Vacant. Take quick action. Call HOLLY 4781. No agents.

WESTWOOD BOULEVARD.
BURNED LOT, 50x185.
ALONZO D. MOORE, 3745 Cimarron. 768091.

FOR SALE—6x ft. corner lot on 42d between Hooper and Vermont; $6000. We finance 100%. See HANDLEMEIER, 4281 S. Hoover.

$1 here builds home site above hotel. 150 degree view of ocean and L. A. Wonderful possibility for handsome home. $5000 cash. OWNER, 550-2822.

HOME builders, attention. Will sacrifice for cash, best corner in Los Feliz district, Hawkins High School, Sunset, MR. EATON, 329 S. La Brea. 472804.

FULL acre, best in county; only $1650, time 3 years; equity $1450; will sell on payment or take trust deed. OWNER, phone 298-J74, 6400 MONETA.

QUICK SACRIFICE—
Lot 50x142, $2000. For $1500 cash. Will exchange for Los Angeles income property. Owner, 1700 W. 23d. Owner. Adams 8, box 214. VIMEN OFFICE.

LOT 50x142, BLOCK TO ADAMS. $2500 FOR BUNGALOW COURT OR DOUBLE. 5012 W. ADAMS ST.

$350—50x119 business lot. Tiffin near Western. Owner, 1700 W. 23d. Owner. MR. HAGERMAN. W. H. LYNCH CO.

$500 LOT for $150 if you pay $100 down. 20 minutes to Broadway. Address K, box 254, TIMES OFFICE.

LOT 40x128, Kingsley Drive, near 15th. For information, PHONE 554778.

50-FT. LOT 2 blocks of line. Price $12,000. Terms. Owner, 1700 W. 23d.

APT. house site on Figueroa st., opposite Exposition Park. HUMBOLT 2607-W.

APARTMENT site, 413 S. Union. Bargain. Call OWNER, Drex. 6720.

$2500 ACRE. 5x acres, $250 cn., $20 per mo. 8 per cent. 1822 S. Melrose ave. Ph. 72-1204.

NOTICE—Unrestricted lot on 20th st. near Normandie OWNER 1402 W. 24th st.

CORNER Vermont and 118th st., 70x115 ft. owner after 6 p.m. Ph. 69826.

VERMONT AVE. frontage, close in, $250 per front foot. 5062 S. VERMONT.

APARTMENT, FLAT PTY.—For Sale and Exchange

APARTMENT FOR SALE OR EXCHANGE
Location? 1720 S. Harvard.
Construction? 4-story brick.
Number units? 34 4-r. & 4-rm. apts.
Total income? $2000 yr., unfur.
Encumbrance? $45,000, payable $250 mo. and interest 6%.
72042. Cor. 10th and Norton. 709706.

SICKNESS compels owner to sacrifice 15-room apartment, completely furnished, 5 garages, 60-ft. lot; $2,000 CASH required. 1 blk. from Glendale line. 1 car fare to Pasadena. Phone 1668, 1001 Cypress ave., Eagle Rock. Owner.

HAVE fine business lots and court sites on Central Ave. Phone Humbolt 5779.

CHOICE 5-ft. Kilbourn and Waring at price that will move it quick. Also build doubles or duplex. OWNER, 5206 Lexington.

WESTLAKE AVE. NEAR 10TH
125x150 ft. to paved alley. Will sell all or part. Call owner, MISS BELLDEN. 691-000.

SALE or lease for oil station and garage, corner lot 80x140, 62nd st. and South Park. Evening after 6 p.m. or Sundays. 2038 E. 62nd st.

OPPORTUNE, owing to sale of choice unrestricted lot, close to new school, near Pico and Hoover Blvd. Bargain. Address 1000, TIMES OFFICE.

COR. 9TH AND COCHRAN
$45/0 to handle unrestricted lot, 1 block from Wilshire Blvd. Priced to sell today. Owner HUMBOLT 6200-R.

UNRESTRICTED 50x—, between Adams and Washington. We have some snaps from $2850 to $4750. WALTERS & POWELL. 1000 S. Adams. Tem. 0618.

WILSHIRE boy, paved street, high ground, near car line. Need money, will sacrifice for $2800. Call 75878.

BURBANK lot 50x132. Verano ave., near Alameda. Only $600. A real snap. 2200 SANTA BARBARA.

LA CIENEGA cor. Owner's sacrifice. 120x 110, near Pico. $50 per ft. HOLLY 2000.

ONE lot $4140, on a knoll, near Van Ness. 960 W. AVE. 40TH or METROPOLITAN 8800.

BURBANK lot on 100-ft. paved blvd., $250 cash, balance $30 per mo. Open 5 days only. Add. N, box 130, TIMES OFFICE.

FOR SALE—Equity in Western Avenue lot for small trade. Price $1450. Address K, box 254, TIMES OFFICE.

SACRIFICE $800; Hollywood view lot. Will accept $150 for equity. See the owner, 5836 DEELY, phone Sunset 2.

LOT SOUTH OF BLVD. $2500 FOR BUNGALOW COURT OR DOUBLE. 5012 W. ADAMS ST.

$350—50x119 business lot. Tiffin near Western. Owner, 1700 W. 23d. Owner. MR. HAGERMAN. W. H. LYNCH CO.

$500 LOT for $150 if you pay $100 down. 20 minutes to Broadway. Address K, box 254, TIMES OFFICE.

LOT 40x128, Kingsley Drive, near 15th. For information, PHONE 554778.

50-FT. LOT 2 blocks of line. Price $12,000. Terms. Owner, 1700 W. 23d.

APT. house site on Figueroa st., opposite Exposition Park. HUMBOLT 2607-W.

APARTMENT site, 413 S. Union. Bargain. Call OWNER, Drex. 6720.

$2500 ACRE. 5x acres, $250 cn., $20 per mo. 8 per cent. 1822 S. Melrose ave. Ph. 72-1204.

NOTICE—Unrestricted lot on 20th st. near Normandie OWNER 1402 W. 24th st.

CORNER Vermont and 118th st., 70x115 ft. owner after 6 p.m. Ph. 69826.

VERMONT AVE. frontage, close in, $250 per front foot. 5062 S. VERMONT.

BUSINESS PROPERTY—For Sale

BUT THIS FOR QUICK PROFIT.

Double frontage lot on Georgia Street, 50x125 ft., close to 7th st. A SURE MONEY MAKER. See F. L. Melville, with

CRENSHAW & SMALLEY,
208 W. 8th st. 628-626.
C. L. Keyler, Sales Mgr.

1021 W. FOURTH ST.
Near Figueroa.
$7800—42x120 ft. with old house. ZONED FOR BUSINESS. $4100 cash. Forced sale. Quick action needed. F. J. SHIELDS & CO., 1214 Pac. Mutual Bldg. Phone 820-727.

BUSINESS CORNER.
5 STORES
TRANSFER CORNER.
$47,500, $20,000 cash. Prominent frontage for corner 67x135. New brick bldg., income now $525 per mo. 21% on investment. $27,500, $7,500 cash. Or will exchange for short term, no act quickly. PIONEER REALTY CO., 1205 Pac. Mutual Bldg. 70815.

ATTENTION, INVESTORS!
75x150 feet to an alley, $22,000; terms; in the heart of the fastest growing city in the state. Suitable for Dept. Store or Hotel, both readily needed. Investigate this.
BEN KEELEY CO., Exclusive Agent.
307 S. Market St., Inglewood. Cal.

INCOME PROPERTY—
For Sale

TWO GOOD INCOME PROPERTIES.
$42,000. Completely furnished. 2 new stucco, 4-flat buildings on 50 x150 corner with room for another flat. Only 8 minutes from downtown. Each unit has 3 rooms and 2 large sleeping rooms, tile bath and sink. Income $520 per month or $6240 yearly. Could easily be increased 25%. All rented. All furniture included in price. About $10,000 cash will handle. This is special value and quick inspection also action necessary.

$28,500. Completely furnished. Income nearly $600 per month. One of the finest small income properties in Hollywood. 5 units, 3 garages, Norman-Arch architecture, on fine 50x132 corner. Construction, finish and furnishings special throughout and will make a strong appeal to those desiring stability and exceptional $18,000 cash required. CALL MR. CROSBY ON MR. BECKER.

BURTON & CO.
WESTERN AVE. AT 10TH ST.
Tel. 561.

AS ADVERTISED.

WILSHIRE FLAT BARGAIN
$48,000.
FOUR-FAMILY STUCCO. FLAT OF SIX ROOMS, EACH ON A LARGE LOT CLOSE TO SIXTH AND WESTERN, ON A STREET OF BEAUTIFUL HOMES, WHERE VALUES ARE ADVANCING RAPIDLY. CALL MR. WELLS.

FRANK D. TATUM & CO.,
WILSHIRE BLVD. AT WILTON.
PHONE 567317.

MUST SELL
AT ONCE.
A SACRIFICE.
$18,000 Cash Required.
Must sell immediately to raise cash. This beautiful 10-unit bungalow court with 7 garages. Located in Hollywood near University of California. Leased for 2 years on secured lease at $525 per month.
THIS PAYS YOU NET 25%
or more. See Owner's Agent,
MANN-DONALD COMPANY,
209 No. Vermont Ave. 56-7375.

OWNER MUST SELL
Beautiful fourplex building, five rooms and extra dressing room in each unit. Most durable fireproof construction. Hollow tile and stucco. Real fireplace. French doors. Tile bath with separate shower, walnut built-ins, etc. Unusually attractive trees and shrubbery, high grounds, with view from rear building. Two dollar theater on Fifth and Norton. Convenient to rail and pollow cars.
$26,000. Cash required
$12,000. No agents. 1312 SIXTH AVE.
DUNKIRK 0648.

A GIVE-AWAY FOR $11,500—TERMS.
11-UNIT COURT
INCOMPLETE
Between Washington and West Adams on Normandie. Rock front. Large site. $140 month income from 2 units completed. A wonderful opportunity for a builder to complete.
Will show inside view 75 per cent.
Come to 4900 West Adams or phone 72618 for appointment.

THE BEST IN TOWN.
DOUBLE BUNGALOW
Income $2400 per year—4 large rooms, bathroom, built-ins, garage, tile bath and drainboards. Tiffany finish. $6000 1st mortgage, $2000 cash. Would own $3000 more to duplicate this one price.

MUNZER REALTY CO.
620 So. VERMONT. Phone 568238.

FOR SALE—20-APARTMENT
STUCCO BLDG.; less than 1 year old, in one of the finest in attract in the city, renting for $6000 but per year or 30% on amount invested. Lease will have $30.0.0 cash and are looking for a gilt edge investment netting 18% or more. Phone owner today at camp.
LEON SHEVITZ.
302 Lane Mortgage Bldg.
Metropolitan 3456. Metropolitan 4822.

TWO APARTMENT HOUSES
$30,000 TO HANDLE
TOTAL PRICE $128,000
LEASED 10 YRS. FOR $16,000.
Eight new and modern apartments in each, in fine rental district. You can get the best return on your money in this property. Will trade for other income property. Owner in city.
HAYES, 2508 W. Vernon Ave. Tele. 4808.

SACRIFICE INCOME PROPERTY
80 acres, 50 planted to orchard, olives, grapes, almonds, peaches, just bearing crops, balance under highway, close to school. Highly improved and all bearing. Big income here assures buyer for selling reason. An ideal place. For further information call on MR. J. O'DONNELL, on 3d & Hope, Hotel St. Francis, 2d floor, or at Los Angeles.

WESTLAKE APTS.
LEASED $1000 CASH
This is a new 2-story stucco apartment, completely furnished in overstuffed and period design, with 10 years to run on lease. Rental $650 per month. Price $18,000. Terms. Balance like rent. Will trade for business block or income property. Price $18,000. Terms. Balance like rent. Will trade for business block or income property. Price $18,000. Terms. Balance like rent. Will trade for business block or income property

ACREAGE, SUBDIVISION
Miscellaneous

MR. SUBDIVIDER OR INVESTOR

Some wise, discriminating buyer will snap this up quickly.

10.82 acres on top of Ocean Park Heights Hills. High, beautiful place with uninterrupted view of the ocean, on boulevard.

WILL cut into sixty-three 50-ft. residence lots and twelve 25x100 business lots on boulevard, totaling 75 lots, which will conservatively average $2000 per lot, or $150,000.

PRICE OF LAND, $48,712, or a gross profit of $101,287. Figure the net profit for yourself. Terms, $12,000 cash and start subdividing. Balance easy. Good reference clauses.

COME out early Monday morning and you will never regret it.

MANY more good buys, large and small.

MELVIL HALL CO., INC.
4113 W. Washington Blvd.
760787.

A-C-R-E-A-G-E

FOR SUBDIVISION OR INVESTMENT

CLOSE IN AND VERY DESIRABLE.

It is a rare opportunity when 80 acres of beautiful land with every requirement for successful subdivision such as ocean location, unobstructed views, superior neighborhood, convenient transportation, near-by boulevards and close to the city, can be picked up for $2500 per acre, or the price of one lot when subdivided.

If You Can Beat That, Show Us!

Call A. G. Bruyne, 878451, with

JOE TOPLITZKY COMPANY,
206 H. W. Hellman Bldg.

ATTENTION, MR. SUBDIVIDER

For Sale—40 acres 7-ft. bearing avocados ready for subdivision, five blocks from town of Oxnard, 1300 ft. frontage. Call owner evenings 484-805.

WESTERN AVENUE.

I HAVE 30 ACRES 500 A. UNDERPRICE FRONTAGE ALONE WORTH THE PRICE. H. E. NIGHTINGALE, 4801 S. FIGUEROA.

ALFALFA LAND, SUBDIVISION, SEE OWNER, 127 N. HOPE, ROOM 8.

68 ACRES, A BARGAIN. DUNKIRK 2163 EVENINGS.

WANTED—
Real Estate
Miscellaneous

WANTED—Listings, houses, lots, income or business property, any value from a thousand to a million dollars. If the price is right I can promise you quick action. Am using considerable space in the newspapers and have a number of friends with real money who are willing to invest on my recommendation. Call 10 o'clock or write

JACK BENSTEIN,
Nothing else but a square deal.
306 Citizens National Bldg.
Phone Bdwy. 5054

LIST your San Gabriel Valley orange, chicken ranches and walnut groves with us if you want to sell or trade. We "put" it. KELSEY REALTY CO., corner of Valley Blvd. and Rosemead Ave., 2 miles west of El Monte. Phone Alhambra 919-J-4.

HAVE COLORED CLIENTS FOR CHOICE PROPERTY. IMMEDIATE ACTION. FRANCIS P. JONES, LICENSED REAL ESTATE BROKER, 1273 N. COMMONWEALTH. 597212.

WANTED—Business lots, business and apartments for colored people. Call S. R. W. May, Hamb. 7607, 1515 Central Ave., or THOMAS McWORTER, Hom. 8280, 1940 Central Ave.

LISTING real estate, business, suites and rentals. Many inquiries, close in depot. Must be reasonable, if truth will answer one. A. B. BALDWIN, Main 8191.

LET your property with us for quick action. Prefer to deal direct with owner. HARRY T. HENLEY CO., 2nd St. Pearl Jones Bldg., 327 W. 2nd St. 574-575.

WANT bungalows, flats or business property in L. A. Price must be right for cash. A. F. C. MURAN, 904 A. G. Bartlett Bldg.

REAL BUYERS FOR REAL BARGAINS 120 offices at your service, 150 H. E. NIGHTINGALE, 4801 S. Figueroa.

For Cash—Not Classified.

LOTS AND RESIDENCES WANTED
We have hundreds of buyers looking for small homes, and lots of every description and location. For quick action call your nearest Union Realty Information Bureau. Main office 634 So. Olive, Ground Floor.

WILL buy flats, houses & doubles. J. M. PEET, 1209 W. Slauson. Ver. 3526.

Houses.

WANTED—Flats or duplexes at once. Have rent-list buyer with plenty of cash. Ready to talk business. Call me at once and exhibit your rent roll.

DEAN S. BEDILION,
420 PAC. FIN. BLDG. MET. 2840.

WILL TRADE my $17000 equity in 7 lots in Lemon Avenue Tract, Monrovia, for Standard Oil refinery as first payment on city house. 6 rooms or more, prefer north. Phone owner, Hollywood 4408, 1046 El Molino st.

WILL buy your equity in any kind of L. A. property. Address S, box 450, TIMES BRANCH.

WANT the best proposition I can get on bungalow, $1000 cash, Owner, 1240 Bonnie Brae; by mail only. BUYER, 1903 Chinaberry Blvd.

WANTED—Lot or house and lot, west of Main, $1000 to $1500 cash. Address owner, box 1, Los Angeles, BEN WHITE, 204 Byrson Bldg.

WANTED for cash, first class 8 or 10 rm. house in L. A. or vicinity. Must be between 8th St. and Jefferson. No agent. Call CRELLIN-BRIGGS CO., 677-282.

WANTED—L. A. bung. or apt. for Glendale improved, 6-month only. HAMPTON, 1022 E. Bdwy., Glendale.

WANTED—To buy small home in Santa Monica. Address Y, box 82, TIMES OFFICE.

WANTED—From owner, 5 or 6 room house in northwest Hollywood. Reasonable. Address R. SHACKELFORD, 728 W. 3rd.

PHONE owner, or 6-rm. house, north or northwest. Address N, box 282, TIMES OFFICE.

WANTED at once, double bungalow, 5 rooms each side. Must be north of Washington, east of Vermont. 587-82.

5-ROOM bungalow, hardwood floors, garage, West or No. W. $750 to $1000 cash. Owner, box 840, TIMES BRANCH.

WANTED—Old brass antiques, by bargain, $500 dn. Monthly payments. Bixby 4436 evenings.

WANT to buy bungalow or 4-flat bldg.; will exchange for 5-ton Willstrie or Holly-wood, Ft. DUNKIRK 2088.

WANT house or income to $80,000. Have clear alfalfa and fruit land partly improved, price $17,500. 6000 Holly.

SIX acreage, $2500, south, give lot equity $500 bal. monthly. MAIN 1280.

WANTED—5-room bungalow, N.W. section. Can pay $100 down. DUNKIRK 6400.

BUNG. $6000, terms. Gar., City or suburbs. Owner, 127 N. HOPE, ROOM 8.

68 ACRES, A BARGAIN. DUNKIRK 2163 EVENINGS.

Lots

WANTED LOT—Level, 45 or 50 ft. $1000 to $1200 cash, west or northwest, or 4-room house, modern, $4000 to $5000. Address J, box 14, TIMES OFFICE.

WANTED—Lots and houses in West Wilshire and West Hollywood. Buyers waiting. DAVID EMERSON CO., 329 S. La Brea. 472814.

WILL BUY your equity in well located lots, near yellow car line. Address A, box 578, TIMES BRANCH.

UNRESTRICTED lot West Side, 50 ft. or more front.

WANT Melrose Park or Willshire, La Brea lot from owner. DREXEL 2861.

Acreage.

WANTED—25 TO 40 ACRES.
Not far subdivision, preferably in foothill district; 15 acres must be level, balance hillside and must have water supply; cut, fig or walnut. Owner only. Address J, box 257, TIMES OFFICE.

ACREAGE for subdivision. Give details A. F. GLAZE, 7665 S. Figueroa. 621771.

WILL pay cash for bargain suburban acreage. LEVITT, 612 O. T. Johnson Bldg.

ACREAGE cheap by L. A. County wanted. Address N, box 72, TIMES OFFICE.

WANT well-located subdivision acreage. Priced right. McCRILLIS. 760-205.

Business Property.

WANTED TO LEASE—
One of the largest oil corporations in California can use several prominent corner locations in Los Angeles for service stations. If you own land on thoroughfares where traffic is heavy, we will lease for 5 years or longer to give you the best possible results only. Phone 597137, or 567304 for interview. GLENN A SMITH, 653 South Western avenue, next to Bank of America.

WANTED—A bargain in a business lot W. of Figueroa, between Hollywood blvd. and Washington, N. of La Brea ave. If priced right will buy immediately. Call 718 STORY BLDG. 826604.

WANTED—Income property. Have cash buyers for bargains. List your property of you are cashing in. sell. LEVITT, JOHN C. NASH,
856-257, 715 Pac. Finance Bldg. 856-218.

LIST your business or industrial property with us and we can find the buyer. We will render you good service. F. E. MAGEE, 619 California Bank Bldg. Tel. 62-4-3.

WANTED—Income property. Flats, apartments and stores. If you want cash and will sacrifice, see me at once.

JOHN C. NASH,
856-257, 715 Pac. Finance Bldg. 856-218.

WANTED—
Real Estate
Business Property.

THE WILLIS LAND CO. absolutely guarantees to sell any kind of property by their methods in 10 days. 720 L. A. STOCK EXCHANGE BLDG. Phone 824851.

Industrial Property.

HAVE fine industrial sites in Santa Ana at nominal figure, with full co-operation of land owner. Will underwrite some stock for O.K. concern. A. V. NAFIER, 230 Spurgeon Bldg. Phone 72, Santa Ana.

Income Property

JULIA WYMAN
FINDER OF GOOD BUYS

7 selected realtors in 7 districts are on the lookout for good buys. State what you are asking for.
Ph. BDWY. 1517. 824 Laughlin Bldg.

WANTED—BUNGALOW COURTS—
Vacant lots and income property of all kinds direct from owner. If you call me it may mean money to you. What have you?
LEON SHEVITZ,
307 Lane Mortgage Bldg.
Metropolitan 3436. Metropolitan 4822

WANTED—
4-flat building from $25,000 to $40,000. Must be comparatively new, of A or B room each, showing a good income and be in good location north of Adams, west of Vermont or Hollywood. Address Y, box 291, TIMES OFFICE.

HAVE client wishing to invest in L. A. income. Submit properties up to $100,000 must be priced right and show good rate of interest, West side or Hollywood. Write full details to A. E. HODGKINSON, 801 Lane Mortgage Bldg.

WANTED—Income property: Flats, apartments and stores. If you want cash and will sacrifice see me at once.

JOHN C. NASH,
856-257, 715 Pac. Finance Bldg. 685-219.

WANT owner to build 1 story, Class C, to cover 50x150 ft. lot, suitable for garage; will take long lease or purchase contract. No agents. Address B, box 302, TIMES BRANCH.

INCOME business property around fifty thousand; will pay cash. Western part of town or Hollywood section. Address F, box 211, TIMES OFFICE.

WANTED—Apt. house, bldg., and Furn. Will pay with good income property, cash and assume. BLANCHARD, 2115 W. Pico. 762519.

WILL pay cash for bargain in business prop. LEVITT, 612 O. T. Johnson Bldg.

Suburban Property.

2 HALF-ACRE lots, near El Segundo, must be sold this week cheap. W. E. DAVIS, 425 Hollingsworth Bldg.

Country and Ranch Prty.

2000-ACRE STOCK RANCH, Tulare Co. Must sell to settle estate. 2000 acres grazing land, 600 acres first-class farming land. In the fruitless belt. Grow anything, citrus, avocados, figs, grapes, alfalfa. Beautiful 9-room modern home. Everything electric. All rented to cash tenants. Would sell whole or part stock, implements, automobile included. Price $75,000, some cash. MRS. R. C. STARR, 378 N. Plymouth Blvd., L. A.

I WANT to hear from owner to 40 acres for fruit; will consider alfalfa, orchard or grove. Must be good water supply and be a bargain. Give full description in first letter. Address Y, box 80, TIMES OFFICE.

REAL ESTATE—
For Exchange
Miscellaneous

WANT CITY INCOME BUNGALOW COURT, HOTEL, FLATS OR APTS.
Can exchange any of the following properties equalized or all together and any good deal. Will assume reasonable amount.
$25,000—640 acres, San Bernardino county, unimproved, ½ mile from S.P. station. Clear.
$22,000—1035 acres, Fort Stockton, Tex., on oil structure, clear.
$28,000—182 acres highly improved dairy and alfalfa ranch, Gem county, Idaho. Barn cost $10,000. Mortgage $2000.
$11,000—320 acres improved fruit and stock ranch, near Emmett, Idaho. Clear. Will consider bungalow, furniture and lease. MRS. PHELPS, Hotel Pacific, 878-551.

Exchange Specialist.

We can effect trades of every description. Call or phone Mr. Banks.

CRENSHAW & SMAILES,
208 W. 8th street. 815-695.

HIGH-class 640 acres, Western Canada farm, adjoining largest city, government property, elevator, station, etc., all sown. You sell and improvements, first-class oversubscribed industrial mining rights. Valued $100,000. Want income or vacant in Cal. J. A. FAUCHER, 207 Detwiler Bldg. Metro. 9780.

Lots

OXNARD (Cal.) 7th, a bual. lot for sale or exchange for L. A. property. ANNA A. HOLST, 423 S. Western. 56268 or Res. 849431.

Business Property.

A 100 FT. CORNER ¼ block from Alameda on Temple. Ripe for store. Will take good flat or apt. for up to $15,000 clear, balance cash or mortgage. 718 STORY BLDG. 823604.

Income Property

OIL MEN ATTENTION.
Will exchange my 62 acres of oil land, situated 5 miles north Fire at present leased to company at rental $100 per mo., until Nov., 1924. Has splendid theological report, property adjoins Delaney Townsite Ranch. Want income property in L. A. Might be interested in lots close in. Address X, box 524, TIMES BRANCH.

THE best grazing and lemon grove of 17 acres in San Gabriel Blvd. Nothing equal for view and climate. Ready for subdivision. See owner, JOHN NEIFER, residence phone WHITTIER 7341 or 44683; exch. for income.

65-ROOM new apt. bldg., leased 10 yrs., $12,000 annually. Want clear trade, some cash, for equity. A. B. JONES, 434 Security Bldg. 871264.

INCOME property near in; snap; will exch. for good lots in Los Angeles. 878-404.

HAVE income exchange for factory. E. W. MAGEE, 626 Security Bldg. 871258.

REAL ESTATE—
For Exchange
Income Property

EXCHANGES
INCOME FOR RANCHES, CALIFORNIA FOR EASTERN. JOHNSON, 622 CITIZENS NATIONAL BANK.

Suburban Property.

WILL trade new 32-acre full-bearing vineyard, Fontana district, for L. A. improved or close-in apt. site and assume. Address X, box 513, TIMES BRANCH.

WOULD exchange Whitley Hts. home for 6th floor Ambassador Hotel. Call WHITLEY HEIGHTS TRACT OFFICE. Mrs. Erickson.

Beach and Harbor Property

WILMINGTON Harbor property, exclusive; let me appraise your lot. FRED H. MASON, 1418 W. 85th st., L. A.

Country Property

NON-RESIDENT has $20-acre ranch at Brawley, Imperial Valley, Cal., all in crops, if put in vegetables should rent for $50 per acre cash. Will trade for eastern or middle west properties if clear of debt. Price $225 per acre, mortgage $28,000 due in 10 yrs. 6½ % int. CAMPBELL, 6075 Franklin ave. 434161.

FOR EXCHANGE—Fine 300 acres wheat and cotton farm, 8 miles west of Vernon in Wilbarger county, Texas. 450 in cultivation, balance tillable. Price $40 per acre. Encumbrance $10,000. Will exchange equity for Los Angeles property. E. PIPER, 530 E. 7th st.

FOR EXCHANGE—90 acres alfalfa, 170 Holstein cows; 200 inches water, light loam; good buildings, plenty feed. Must sell buildings, will assume or pay cash difference. Price $75,000. Tell all in first letter. F. B. CHAFFEE, 202 E. H st., Ontario, Calif.

HIGHLY improved 10-acre fruit ranch, within limits of Sacramento Valley town, 2 blocks from high school. Will trade for Southern California. What have you? H. L. HUNTER, 1611 W. 54th st.

FOR EXCHANGE—10-acre bearing fruit ranch, small house, ½ acre orchard; garden, piped irrigation; near Porterville. All sell, $11,000, for income property, city or country. OWNER, 627 W. 25th st. Phone 267068.

FOR EXCHANGE—10 acres, 1 mile east town, ½ peaches, ½ prunes, house, barn, garage, elect. pumping plant, Chicken equipment. $9000. BEN H. CROW, 515 Story Bldg.

FOR EXCHANGE

400 acres good fruit land, Oakdale Irrigation District, or any part and cash for Southern California. Phone 816-W, BON, Metropolitan 4692.

WILL EXCH. 160-ACRE WHEAT FARM for closed car. DEVINEY, 267 S. Bonne Brae

TO LOAN—
Money
Real Estate Improvements

TRUST DEEDS PURCHASED.

We are in the market to purchase 1st and 2nd mortgages, contracts, or obtain loans on any high-class collateral security. No obligation unless we get results. We have over $1,000,000 to loan. Some of several clients at your service. Write or call—

KRONICK MORTGAGE CORPORATION,
510 Union Bank Bldg.,
871-535.

MONEY TO LOAN—
We have available at all times, money for good real estate loans and trust deeds on improved city property. Submit us your application when in need of money.
T. A. PATTEN, Mgr.,
LOAN DEPARTMENT,
THE FRANK MILLINE CO., INC.,
Ed. R. Sun Bldg. 706 S. Hill st.
Phone 876-4111.

WE ARE now prepared to accept applications for loans of
$25,000 to $150,000,
secured by close-in retail business property. Favorable rates for the right type of loan.
THE JOHN M. C. MARBLE COMPANY,
Main corridor H. W. Hellman Bldg.,
4th and Spring.
Metropolitan 1338 or 1339.

MONEY TO LOAN
We buy Trust Deeds and Mortgages.
GUARANTY MORTGAGE CO.
530 South Hill st.
Suite 220.

MONEY TO LOAN—
$1,000,000 to loan on ranches in large amounts anywhere in California.
Big building boom in L. A. will make city or country. $2000 to $25,000
Rates and terms to suit.
Metro. 1945. DEPENDABLE MORTGAGE CO. 827797. 918 Stock Exchange Bldg.

TO LOAN
On Improved Business Property,
$3000, $7500, $12,000,
No Delay.
Mortgage Loan Department.
METCALF & RYAN,
211 Pacific Finance Bldg. 876711.

FIRST MORTGAGES ACCEPTED

In the purchase of lots in a new section of the city where values are growing with leaps and bounds. Close to Wilshire, and Hollywood Blvds. Call today. MR. CHACE, Phone 434830, 6434 Hollywood Blvd.

MONEY TO LOAN ON MORTGAGES, TRUST DEEDS. BUILDING LOANS AND BOND ISSUE.

U. S. MORTGAGE CO. OF CALIF.
1118 LOS ANGELES TITLE BLDG.
MAIN 2300.

6½ PER CENT MONEY
I will loan you money on your land in Los Angeles, Hollywood, Venice, Culver City, Inglewood, Santa Monica, or any other Mid. West state, or I will purchase your mortgages or any other equities. Call or write BOYD, 536 Markwell Bldg., Long Beach. Phone 612978.

WILL loan money to manufacturers and jobbers and accept as collateral security assignment of current claims against purchasers of goods.

CARLYLE EDWARDS,
800 HIBERNIAN BLDG.

SPECIAL FUND
7%
Prefer agts. $2500 to $10,000, city improved. F. A. PATTEE, 4706 HOLLYWOOD BLVD. 807804.

RESIDENCE, APARTMENTS, FLATS—
In sums of $1000 and up
Building Loans.
Interest 7% and 8%
CONSOLIDATED MORTGAGE CO.
428 Washington Bldg. Phone Met. 3895.

BUILDING LOANS.
IMPROVED PROPERTY LOANS.
QUICK ACTION.
FINANCE BROKERAGE CO.,
218 STORY BLDG.

WE LOAN $50,000 and upward on improved city property and for building purposes. Dependable service.
RALPH G. WOLFF & CO.,
740 S. Broadway. 856-944—828-489.

$2800 TO $50,000.
1st mtg. or Class "A" Trust Deeds.
Loan and Bond Dept.,
ROBERT MARSH & CO., Inc.,
200 Marsh-Strong Bldg. 871181.

$500 TO $10,000.
1ST, 2ND, SHORT TERM AND BLDG. LOANS. TRUST DEEDS BOUGHT.
THE BOND & MORTGAGE CO.
815 S. HILL. SUITE A.

PERSONAL money at 7% on 40% value loans.

CARLYLE EDWARDS,
800 HIBERNIAN BLDG.

MILLIONS TO LOAN
For construction purposes, $10,000 and up. PATTERSON & HARTLEY, 400 Junior Orpheum Bldg. 872391.

$50,000 TO LOAN, private person, on Los Angeles income property. Reply will be dealt directly with owner. Might divide. Address B, box 806, TIMES BRANCH.

HAVE funds on hand to build two four-family flats and 3-dble. bungalows. Quick action necessary. See MR. LEE, 1040 So. Broadway. 878-581.

$18,000 To loan on 5 per cent., will divide, my own money. Address A, box 414, TIMES BRANCH.

TO LOAN—several $2000 amounts on good dwellings. W. W. BRIDGE, Lane Mtg. Bldg. 874820.

CASH READY, no delays, current rate, building loans made. CAPITAL FINANCE CORPORATION, 607 Pacific Finance Bldg.

$750 TO $200,000 on city improved, building and second loans made. KINNEY, 719 Trust & Savings Bldg. 826403.

THE BEST LOAN IN REALTY CO. Will finance and build or clear lots. Free plans. 426 S. Spring. Met. 4229.

MONEY TO LOAN
Have $200,000 to loan in $5000 and up. 511 LAUGHLIN BLDG.

STRAIGHT mortgage or monthly payment loans. Also building loans, any amount. C. N. BRIGG, 403 Van Nuys Bldg.

$500 to $20,000, lowest rates, city or country, money waiting. R. W. MOYER, 426 Title Insurance Bldg. Main 1811.

TO LOAN—$1000 to $5000 at 7% and 8% on conservative 1st mtg. PARKINSON & BECK, 1017 Van Nuys Bldg. 881 200.

WE MAKE & BUY 1ST MTGS. & T. DS. WESTERN REALTY CO. FN. 7TH. 562630. 526 E. WESTERN AVE. 5056508.

I WILL buy your trust deed. No excuse. Money for funds. GUYFORD, 5464 9th ave. Ver. 8362.

6% & 7% PRIVATE MONEY, city or ranch. C. R. Ernest & Co., 520 Detwiler Bldg. Hugh Walker, Jr. & R. Ernest, 879075.

PRIVATE money, 6 and 7% on city, country property. LOCKHART & SON, 721 B. Hellman Bldg. 824-1.

PLENTY money ready, T. D. bldg. loans. Install. plan. A. V. CURRY, 776 Hillstreet Bldg., 8th and Hill. 884474.

$4000 TO $60000 to loan on west side improved city property. J. C. GIBNETT, 822 Title Ins. Bldg. 872822.

MONEY to loan, $1500, 5%, 3 years to owner. CHAS. EVANS, 709 Lane Mtg. Bldg.

$3000 on improved property. Quick action. WELLS, 833 Bartlett Bldg. Main 1175.

$2000 TO $20,000 1ST MTG. 7%. SENTOUS REALTY CO., 630-941.

TO LOAN—
Money
Real Estate Improvements

TRUST DEEDS PURCHASED.

We are in the market to purchase 1st and 2nd mortgages, contracts, or obtain loans on any high-class collateral security. No obligation unless we get results. We have over $1,000,000 to loan. Some of several clients at your service. Write or call—

KRONICK MORTGAGE CORPORATION,
510 Union Bank Bldg.,
871-535.

MONEY TO LOAN—
We have available at all times, money for good real estate loans and trust deeds on improved city property. Submit us your application when in need of money.
T. A. PATTEN, Mgr.,
LOAN DEPARTMENT,
THE FRANK MILLINE CO., INC.,
Ed. R. Sun Bldg. 706 S. Hill st.
Phone 876-4111.

WE ARE now prepared to accept applications for loans of
$25,000 to $150,000,
secured by close-in retail business property. Favorable rates for the right type of loan.
THE JOHN M. C. MARBLE COMPANY,
Main corridor H. W. Hellman Bldg.,
4th and Spring.
Metropolitan 1338 or 1339.

MONEY TO LOAN
We buy Trust Deeds and Mortgages.
GUARANTY MORTGAGE CO.
530 South Hill st.
Suite 220.

MONEY TO LOAN—
$1,000,000 to loan on ranches in large amounts anywhere in California.
Big building boom in L. A. will make city or country. $2000 to $25,000
Rates and terms to suit.
Metro. 1945. DEPENDABLE MORTGAGE CO. 827797. 918 Stock Exchange Bldg.

TO LOAN
On Improved Business Property,
$3000, $7500, $12,000,
No Delay.
Mortgage Loan Department.
METCALF & RYAN,
211 Pacific Finance Bldg. 876711.

FIRST MORTGAGES ACCEPTED

In the purchase of lots in a new section of the city where values are growing with leaps and bounds. Close to Wilshire, and Hollywood Blvds. Call today. MR. CHACE, Phone 434830, 6434 Hollywood Blvd.

MONEY TO LOAN ON MORTGAGES, TRUST DEEDS. BUILDING LOANS AND BOND ISSUE.

U. S. MORTGAGE CO. OF CALIF.
1118 LOS ANGELES TITLE BLDG.
MAIN 2300.

6½ PER CENT MONEY
I will loan you money on your land in Los Angeles, Hollywood, Venice, Culver City, Inglewood, Santa Monica, or any other Mid. West state, or I will purchase your mortgages or any other equities. Call or write BOYD, 536 Markwell Bldg., Long Beach. Phone 612978.

WILL loan money to manufacturers and jobbers and accept as collateral security assignment of current claims against purchasers of goods.

CARLYLE EDWARDS,
800 HIBERNIAN BLDG.

SPECIAL FUND
7%
Prefer agts. $2500 to $10,000, city improved. F. A. PATTEE, 4706 HOLLYWOOD BLVD. 807804.

RESIDENCE, APARTMENTS, FLATS—
In sums of $1000 and up
Building Loans.
Interest 7% and 8%
CONSOLIDATED MORTGAGE CO.
428 Washington Bldg. Phone Met. 3895.

BUILDING LOANS.
IMPROVED PROPERTY LOANS.
QUICK ACTION.
FINANCE BROKERAGE CO.,
218 STORY BLDG.

WE LOAN $50,000 and upward on improved city property and for building purposes. Dependable service.
RALPH G. WOLFF & CO.,
740 S. Broadway. 856-944—828-489.

$2800 TO $50,000.
1st mtg. or Class "A" Trust Deeds.
Loan and Bond Dept.,
ROBERT MARSH & CO., Inc.,
200 Marsh-Strong Bldg. 871181.

$500 TO $10,000.
1ST, 2ND, SHORT TERM AND BLDG. LOANS. TRUST DEEDS BOUGHT.
THE BOND & MORTGAGE CO.
815 S. HILL. SUITE A.

PERSONAL money at 7% on 40% value loans.

CARLYLE EDWARDS,
800 HIBERNIAN BLDG.

MILLIONS TO LOAN
For construction purposes, $10,000 and up. PATTERSON & HARTLEY, 400 Junior Orpheum Bldg. 872391.

$50,000 TO LOAN, private person, on Los Angeles income property. Reply will be dealt directly with owner. Might divide. Address B, box 806, TIMES BRANCH.

HAVE funds on hand to build two four-family flats and 3-dble. bungalows. Quick action necessary. See MR. LEE, 1040 So. Broadway. 878-581.

$18,000 To loan on 5 per cent., will divide, my own money. Address A, box 414, TIMES BRANCH.

TO LOAN—several $2000 amounts on good dwellings. W. W. BRIDGE, Lane Mtg. Bldg. 874820.

CASH READY, no delays, current rate, building loans made. CAPITAL FINANCE CORPORATION, 607 Pacific Finance Bldg.

$750 TO $200,000 on city improved, building and second loans made. KINNEY, 719 Trust & Savings Bldg. 826403.

THE BEST LOAN IN REALTY CO. Will finance and build or clear lots. Free plans. 426 S. Spring. Met. 4229.

MONEY TO LOAN
Have $200,000 to loan in $5000 and up. 511 LAUGHLIN BLDG.

STRAIGHT mortgage or monthly payment loans. Also building loans, any amount. C. N. BRIGG, 403 Van Nuys Bldg.

$500 to $20,000, lowest rates, city or country, money waiting. R. W. MOYER, 426 Title Insurance Bldg. Main 1811.

TO LOAN—$1000 to $5000 at 7% and 8% on conservative 1st mtg. PARKINSON & BECK, 1017 Van Nuys Bldg. 881 200.

WE MAKE & BUY 1ST MTGS. & T. DS. WESTERN REALTY CO. FN. 7TH. 562630. 526 E. WESTERN AVE. 5056508.

I WILL buy your trust deed. No excuse. Money for funds. GUYFORD, 5464 9th ave. Ver. 8362.

6% & 7% PRIVATE MONEY, city or ranch. C. R. Ernest & Co., 520 Detwiler Bldg. Hugh Walker, Jr. & R. Ernest, 879075.

PRIVATE money, 6 and 7% on city, country property. LOCKHART & SON, 721 B. Hellman Bldg. 824-1.

PLENTY money ready, T. D. bldg. loans. Install. plan. A. V. CURRY, 776 Hillstreet Bldg., 8th and Hill. 884474.

$4000 TO $60000 to loan on west side improved city property. J. C. GIBNETT, 822 Title Ins. Bldg. 872822.

MONEY to loan, $1500, 5%, 3 years to owner. CHAS. EVANS, 709 Lane Mtg. Bldg.

$3000 on improved property. Quick action. WELLS, 833 Bartlett Bldg. Main 1175.

$2000 TO $20,000 1ST MTG. 7%. SENTOUS REALTY CO., 630-941.

TO LOAN—
Money
Real Estate Improvements

WE LOAN—
OUR OWN MONEY
ON REAL ESTATE
NO COMMISSION. QUICK ACTION.
BUILDING LOANS.

THE
JOHN M. C. MARBLE CO.
MAIN CORRIDOR H. W. HELLMAN BTG.
CONNER 4TH AND SPRING.
TELEPHONE PICO 1393.

MONEY TO LOAN
ON IMPROVED CENTRAL BUSINESS PROPERTY.
IN LARGE AMOUNTS
5½%
WINTER INVESTMENT COMPANY
1159 I. N. Van Nuys Bldg.
635-83.

TO LOAN—
AT ONCE
$2000, $3500, $5000, $10,000.
City Property Improved.
$100,000 to $500,000.
For Downtown Property.
THE WILLIAM WILSON COMPANY,
"Over 33 Yrs. of Service."
428 Pacific Mutual Bldg. 822001.

WANTED
Real estate loans on modern properties including residences, duplexes, apartments, business and office buildings. Rate 6%. Interest 5, 7 and 10 year loans. $160 or any multiple. Can be paid at any interest paying date without penalty. THOMAS MORTGAGE CO., 222 Van Nuys Bldg.

BUILDING LOANS—OUR OWN FUNDS. IMPROVED PROPERTY LOANS. West side or Hollywood. Trust deeds bought.
ASSOCIATED MORTGAGE COMPANY,
821802. 615 Bank of Italy Bldg. 827827.

MONEY TO LOAN
at once, on Los Angeles Trust Deeds & Mortgages. FRANK GUBIN 411 H. W. Hellman Bldg., 4th & Spring.

TO LOAN—$1500 to $25,000.
Bungalows, and building vacancy. Will buy trust deeds. Money for seconds. $2000 F. O. Evarts, 606 Van Nuys Bldg.

I HAVE $4000 and $20000 to loan at 8 per cent. on bungalows in the S. W., near car line. 5464 9TH AVE., Ver. 8362.

SHORT-time loans, 1st or 2nd. Money same day. MILLER, 416 Story Bldg. 876870.

$12,000 PRIV. money. Bldg. loans. F. D. MARLEY, 6665 Holly'd Blvd. 474501.

MONEY for mtges., trust deeds, business & resid. Certified. 215 H. Hall Bldg.

Money on Salaries, Collaterals.

MONEY ON FURNITURE — NO DELAY.
CHATTEL MORTGAGES AND
TRUST DEEDS BOUGHT.
SCHWEINHARD.
214 GUARANTY BLDG. 6TH ST.

QUICK money to people steadily employed. No indorser or security necessary. 403 HAAS BLDG., 7th and Bdwy.

MONEY ON FURNITURE.
423 MERCHANTS NATL. BANK BLDG.

Money on Diamonds, Etc.

MONEY TO LOAN
ON WATCHES, DIAMONDS, JEWELRY, Guns, Musical Instruments, Etc.
Confidential, reliable, responsible. Appraisals made on the premises.
Loans made without delay.
Special Department for Ladies.
Your valuables carried in our burglar-proof vaults, protected by the A. D. T. burglar alarm service.
A. B. CORN & BRO.
2nd floor, New Pantages Theater Bldg. 7th and hill sts. Phone 62830.
Bank references, 25 years in Los Angeles.

PROVIDENCE LOAN ASSOCIATION
LOANS ON DIAMONDS, JEWELRY
LIBERTY BONDS, FURS, SILVERWARE
STRICTLY CONFIDENTIAL
RELIABLE
PROVIDENCE LOAN ASSOCIATION
402 CHAPMAN BLDG PHONE 828-002

MONEY TO LOAN on Diamonds, jewelry, furs, metals, rugs and other personal property; courteous, private, confidential, reliable service. Phone 822-822.
LOWEST RATES. ESTABLISHED 1905.
MARKWELL & COMPANY,
302 CITIZENS NAT. BANK BLDG.

Money on Automobiles.

INDIVIDUAL AUTO LOANS

RIDE WHILE YOU PAY
We loan cash to individuals on private cars without delay or red tape. Pay up any time. WHILE YOU RIDE!
We also finance private sales or re-write contracts to reduce payments.
AUTO FINANCE CO.
1825 S. Main st. Phone 281622.

AUTO LOANS WITHOUT INSURANCE—
Drive in, park and get check, drive away.
Lowest rates obtainable.
L. L. MIDDLECOFF, successor to J. L. Hodgett Co. 1st floor. 2534231.

AUTO LOANS
We loan to individuals, refinance contracts to reduce payments, or give you additional cash.
REASONABLE RATES
AMPLE TIME.
1227 S. HILL ST.

AUTO LOANS
S. A. DONALDSON INV. CO.
"WHERE EVERYTHING IS MADE IN A BANK-LIKE WAY"
928 PICO AND HILL. PHONE 289-800
Open Eves. and Saturday p.m.

AUTO LOANS
Private sale financed. Payments reduced. Cash loaned. 24 HOURS OF TEN YEARS. Borrow from us and save the difference.
A. F. LASKER CORPORATION,
Suite 1100 Hope St. Bldg.
Phone Bdwy. 6700.

LOANS on any model car. No delay. Open evenings 1211 S. MAIN.

MONEY WANTED—
Real Estate and Collaterals

WANTED—Loan from private party. Contractor wants to sell $1750 mortgage on 6-room house and garage, on Lake Shore Ave., near Echo Park. Runs 2 years from last August. $4500 insurance; will discount. Call W. R. BROWN, 823-291.

SOUTH ALHAMBRA
CONSERVATIVE LOAN WANT $2500. PROTECTING BUSINESS BUILDING ON CORNER, ACTUALLY WORTH $10,000. THE BOND AND MORTGAGE CO.
815 S. HILL. SUITE A.

IF YOU desire to place money on Wilshire or Hollywood property please see us as we specialize in first mortgage loans.
WESTERN REALTY CO. INC.
56539. 526 S. Western Ave. 5056508.

WANTED—$3500. I will pay 8% on owner's strictly modern 6-room bungalow, close to Fremont High. Call 5464 9th ave. Ver. 8362.

WANTED—$1500 on first mortgage on 4-room bungalow. Address A, box 1, 6th Dela Bldg. Edwy. 4308.

WILL pay 2% bonus on 5% first mortgages on new homes. Amounts $3000. 719 BANK OF ITALY BLDG. 825846.

WHEN you have money for first mortgages, 7% or 8%, 40% valuation, phone VERMONT 4841.

WANTED—$2000 first trust deeds. BEAUMONT 8210.

WANTED $5000. 2 W. 9 MARIPOSA. Modern 4-4 flats; $230 mo. 568459.

$5000—Bldg. loan; duplex, 3 yrs. Lot 50x 187 with $4000. Equity, $1500 INNES & SON, 326 S. Western Ave. 5056508.

WANTED—$3000. I will pay 8% on owner's strictly modern 6-room bungalow, close to Fremont High. Call 5464 9th ave. Ver. 8362.

WANTED—$1000 advance on legacy coming soon, will pay $300 bonus for loan, all legal requirements given. Easy terms to come out. P. O. box 582 LOS ANGELES.

WILL pay 50 pct. for use of money, guaranteed by best of security; call for full particulars. ATLANTIC REALTY CO., 519 W. Ninth st.

$4500—6 pct., close in, 3-unit income property, value $10,000 to $12,000; 2 pct. loans for quick action. A. V. CURRY, 776 Hillstreet Bldg., 8th-Hill. 884474.

$3000, 7%, 2% COMMISSION
5-room house, 1023 8TH AVE. Cor. Country Club Dr. Beautiful big cor. Rented $150 per month. OWNER, 1 BEVERLY BLVD.

WANT loan on (vacant) lots, buildings and equipment worth $100,000. Want loan of $15,000, principal to retire. Address A, box 577, TIMES OFFICE. Long Beach.

WANTED—$3000 at 8% for 3 yrs. on my beautiful stucco bungalow. 12th ave., W. Adams district. Let 50x184. GIFFORD, 5464 9th ave. Ver. 8362.

WANTED—$2500 for 3 years, will pay 8% and $100 bonus. My 5-room modern bungalow, $3750; side drive. 5464 9TH AVE. Ver. 8362.

WANTED—$2250 at 8% on owner's 5 room modern bungalow. Cor. lot, 47 x 120. GIFFORD, 5464 9th ave. Ver. 8362.

WANTED—$3000 on 1st mortgage, 8%, 3 room house near 54th and Western. Old equity, $1000. 5464 9th st. Ver. 8362.

COLUMBIA, nr. 6th, wanted $45,000 on 1st mtg. 7%, 15-unit court, value $80,000. 3% bonus. 294877. 2701 Long Beach av.

$4500—1st mortgage on new double bungalow, close in; value $

SQUARE RIG SHIPS BACK IN TRAFFIC

German, Norwegian and British Windjammers in South Pacific Ports

The square-rigged sailing vessel, a common sight in the South Pacific before the World War, is returning in large numbers to the Cape Horn trade, according to officers of the General Steamship liner Jeptha, which arrived from the South American west coast yesterday with a million-dollar cargo of silver and copper ore. Twenty of the old windjammers, according to Chief Officer A. W. Knoke of the Jeptha, were in port at Iquique and Antofagasta, either loading or awaiting their turn to take out nitrate cargoes for Germany and the United Kingdom.

"The Germans, especially," said Mr. Knoke, "are making a strong play to regain their old-time prestige on the west coast, and in the absence of steamers under the German flag are using the square-riggers. Norwegian ships are equally numerous in the nitrate ports, while several under the British flag were also loading during our visit."

The Jeptha carries one of the most valuable cargoes arriving here from the west coast, the nitrate and ore being consigned to Portland and Tacoma.

The trip just completed is of special importance to Pacific Coast shipping in that it marks the opening of extended trade connections between west coast ports and the Pacific Coast, the Jeptha having called during the voyage at eight ports, viz: San Antonio, Valparaiso, Caldera, Coquimbo, Antofagasta, Iquique, Arica and Balboa.

Police Auto Overturns in Bandit Chase

Police Officers Norbeck and Campbell of Hollywood division were hot in pursuit of the "red-car" bandits who committed a number of bold robberies in that section last night, when a street car at the intersection of Third street and Gramercy Place suddenly appeared in their path. Officer Norbeck swerved the police car causing it to careen and turn over.

Street-car passengers helped right the overturned car and pulled the officers from underneath. The officers were unhurt except for minor bruises. The car was slightly damaged.

"Much obliged," said the pair. Then they got in the machine and continued the pursuit. The delay at the accident enabled the bandits to escape, however.

MAN AND WIFE HELD

After he is asserted to have pawned a camera recently purchased for $37 with a $700 check which was returned, Clifton Bronson was arrested in a pawnshop at 517 South Main street, charged with passing a check without funds. The officers, Freeman, Remmerde and Deatherage, then visited a downtown hotel, and arrested Bronson's wife on a charge of suspicion of burglary. They found a number of new dresses with labels removed in the room, they reported.

BUSINESS OPPORTUNITIES
Of Many Kinds
Business—Classified

WANTED—A FEW LIVE ONES READY TO INVEST FROM $700 TO $2000 CASH, WITH OR WITHOUT SERVICES IN A PROVEN BUSINESS THAT SHOWS BIG PROFITS. THE PEOPLE MUST HAVE THREE THINGS, FOOD, CLOTHING AND AMUSEMENT. THIS IS ONE OF THE THREE—GET IN ON SOMETHING NECESSARY. DON'T GAMBLE WHEN YOU CAN CUT IN ON A CERTAINTY. ADDRESS P. O. BOX 180, STATION C, LOS ANGELES.

BUSINESS OPPORTUNITIES
Wanted

PHONE 878800
WE WILL CALL ON YOU.
SERVICE ACTION RESULTS
All kinds of business sold, exchanged, promoted; quick; confidential; personal courtesy dept. for out-of-town customers. Why not call at our office and talk it over, or phone, write or wire and we will call to see you. No obligation or publicity. We have the cash buyers.
ATLAS CO. 878800
226 Chapman Bldg., 756 S. Broadway.

$50 TO $5000 IN TWO DAYS
CASH WAITING; any one who can prove we can sell your business or give you a partner quits 10 days, 30 days, 60 days, best service. We've helped 1000 with a life and reliable service. 14 successful years in one line. Call, write or phone us today. Don't delay. Service guaranteed. BROKERAGE CO., 312 H. W. Hellman Bldg., 4th & spring

OUR SERVICE will help you finance your business. Reliable financial agents will procure capital from investors or owners for your enterprise. Call or write us today for investigate.
INTERSTATE SERVICE BUREAU, INC.
914 Hibernian Bldg. Main 8979.

HAVE up to $1,000 and services to invest with established business. Prefer some one building materials, or will share a good chance. Must show reasonable profits. Principals only. Address J. Box 177, TIMES OFFICE.

RELIABLE man with cash wants ¼ or ⅓ interest with services, light mfg. plumbing shop or any honest business. Give particulars only. Address K. box 194, TIMES OFFICE.

$4 CAN SELL YOUR BUSINESS—
Partnership or interest. Buyers waiting for sale, exchange. FEDERAL BUSINESS, 702 Hollingsworth Bldg. Main 8726.

CASH FOR YOUR BUSINESS
Have large list of cash buyers wanting good investments.
BANKERS BROKERAGE CO.
357 S. Hill St. Rm. 711. Mut. 3054.

SANDWICH country for cousin on main highway or small town. Living quarters. Bake prize. Address A. box 830, TIMES BRANCH.

WANT O—Commercial general agency for Central ARIZONA or represent mining companies. Address K. box 200, TIMES OFFICE.

WANTED—Wrestling interest in going coast business of some kind. Nothing new. Will invest $2000. FRED ELLIS, Ventura.

BUY or lease gas station, city or suburbs. Address first letter. No agents. Address K. box 188, TIMES OFFICE.

WANTED—Confectionery or grocery, have clear city and country. 3401½ S. HOOVER.

We will buy, sell or trade your business no matter where located or kind. Room 527, 215 W. 5TH ST.

LEGAL NOTICES—
Bids, Proposals

NOTICE OF ANNUAL MEETING
To the Stockholders of the Southern California Iron and Steel Company:
Notice is hereby given that the annual meeting of the stockholders of the Southern California Iron and Steel Company will be held at the office of the Company, corner of Randolph street and Union Pacific Tracks, in the city of Huntington Park, California, on Monday, January 21st, 1924, at 2 o'clock P. M., for the election of Directors and for the transaction of such other business as may properly come before the meeting by order of the President.
A. W. GRIER, Secretary.

APPEAL TO BE TAKEN IN COURT CASE

Prominent Jurists Declare Decisions Will Hold in Spite of Court Action

Preparations are under way to appeal the decision of the Second District Court of Appeal that the act of the Legislature creating the Superior Court branch at Long Beach is unconstitutional. In the meantime prominent jurists give assurance that whether or not the Supreme Court reverses the Appellate Court's decision, the validity of the Long Beach judge's decisions cannot be questioned.

The matter had aroused fears that the 138 cases heard in the Long Beach court might be declared not binding. But there should be no fear of this except in a few instances, those familiar with the matter declare.

"There is no question that the Long Beach judge was a judge," Judge York, presiding on the Supreme Court bench, declared yesterday. "In 93 per cent of the cases it was stipulated that they be tried at Long Beach. In one case there was some question about the validity of bringing evidence to Long Beach, but that is another matter. If they had been jury trials there might possibly be some question, but most of them were not."

A majority of the cases heard at the Long Beach branch had to do with divorce actions.

Judge Crail, lately presiding judge of the Superior Court, held the similar opinion that the validity of the court's findings could not be questioned in most cases.

"It only could be questioned," he explained, "if at the time of the trials the validity of the court had been questioned. The court was functioning as a court, and so recognized. I think there are ample precedents that would make its findings binding."

Judge York has called a special meeting of all Superior Court judges to consider the matter. They will meet tonight at the Los Angeles Athletic Club.

The Long Beach Bar Association at a meeting some weeks ago decided to take the matter to the Supreme Court should the Appellate Court decide against the local court's validity.

STEPFATHER AND MONKEY NIP VICTIMS

Actress and Musician at Hospital for Treatment of Wounds

What a monkey did to an actress, a stepfather did to a musician. At least, that's what Receiving Hospital records show.

Miss Zelma Sampson, 27 years of age, an actress living at 606 Fairview avenue, applied to the Receiving Hospital at 4:30 a.m., yesterday for a bad laceration on the second finger of her left hand.

"How did it happen?" Police Surgeon Wallace Dodge inquired.

"My pet monkey bit me," she replied.

A few moments later, Claude Kellogg, 35, a musician, living at 442 South Witmer Boulevard, walked into the hospital. He had half-inch lacerations on the right side of his chest and left leg.

"My stepfather bit me," replied Kellog to Dr. Dodge's question.

Metropolitan Will Dedicate New Entrance

The first anniversary of the opening of Grauman's Metropolitan Theater will be celebrated jointly with the completion of the theater next Saturday. Several motion-picture actors and actresses and producers will be present. During the week a special program will be presented, with John Galsworthy's "The Stranger," as the feature picture, and with Max Fischer's band, Anna Chang, Chinese soloist, and a novelty act, "Fantasy in a Musical Clock Store," as extra numbers.

The new entrance, giving the theater openings on three streets, has been built at a cost of about $500,000 in harmony with the architecture of the theater. An escalator will carry patrons from the lower level to the bridge leading to the mezzanine floor.

Officers Trap Yeg Suspect While at Work

Nine crime crushers armed with shotguns waited outside the Heidt Fruit Company, 750 Central avenue, yesterday.

Presently, they say, a window popped open and there emerged George Willis, 30 years of age. Threatened with bombardment, he surrendered and was charged with burglary.

The police assert he had broken the knob off the safe. They say he apparently became alarmed while working and deserted his work and his tools.

Those in the receiving party were Asst. Capt. Toomey, Sergts. Pomeror and Norris and six patrolmen.

INTERFERENCE CHARGED

Following an automobile accident at Normandie street and Manchester avenue, in which the family of George Brown of 659 West Sixtieth street was shaken up, bruised and cut, W. W. Chandler of 414 West One Hundred and Tenth street was arrested on an intoxication charge. Chandler, it was said, was on the running board of a car driven by A. E. Russell of 237 West Sixty-ninth street, which collided with Brown's, and, according to Brown, Chandler whooped and waved his arms which he believed interfered with Russell's steering.

Demand

"PHILLIPS" MILK OF MAGNESIA

Say "Phillips"- Protect Your Doctor and Yourself

Refuse imitations of genuine "Phillips' Milk of Magnesia," the original Milk of Magnesia prescribed by physicians for fifty years. Accept only the genuine "Phillips."

25-cent bottles, also larger size, contain directions and uses—any drug store.—[Advertisement.

Germ-spreading CROWDS

are the chief source of colds and many dangerous diseases. In crowded rooms and street cars, protect yourself against infection with Formamint. All druggists.

Formamint
GERM-KILLING THROAT TABLETS
To avoid infection, dissolve a Formamint tablet in the mouth every one or two hours

AUCTION
Monday, Jan. 21st, at 10 a.m.
736 So. Figueroa St.
Must vacate at once
12 rooms of furniture, consisting in part of Beds, Springs, Mattresses, Dressers, Commodes, Chairs, Rockers, Tables, Linens, Bedding, Pillows, Rugs, Carpets, Refrigerators, Jewel Gas Ranges; including many other articles too numerous to mention. No reserve or limit.
R. C. PETERS, Auctioneer
1383 Sunset Blvd. Phone 532-12

TIMES WANT ADS
North and South, East and West Times Want-Ads are most and best.

READ THIS AND AVOID TROUBLE

Collector Goodcell Tells About Income Tax

Deductions Explained for Everything Simply

Study of Facts Will Save Both Time and Money

More than 250,000 personal returns reporting 1923 incomes must befiled in Southern California. Thousands of inquiries are being made by taxpayers as to the proper method of determining net income.

Collector Goodcell has prepared for The Times a simplified explanation of this rather complex problem. In describing how to determine your net income in filing income-tax returns, Collector Goodcell says:

This discussion of income-tax returns will be upon deductions permitted to determine net income, and at this time it might be well to state that net income is determined without taking into consideration the personal exemption to which the taxpayer may be entitled.

PERSONAL EXEMPTION

The personal exemption is deducted before computing the normal tax, but is never taken into consideration in determining the liability to file a return. It might be well to add that any single person must file a return whose income is $1000 or over. Any married person living with husband or wife, if the net income is $2000 or over, and any person whose gross income is $5000 or over, must file regardless of the amount of net income.

The following is a brief outline of the deductions to which the tax payer is entitled:

All ordinary and necessary business expenses are deductible. However, many taxpayers believe certain charges to be business expenses when they are not so considered by the internal revenue regulations. For instance, amounts expended for improving a taxpayer's place of business are not deductible as expense items, such as new display windows, partitions or additions to the building itself. Neither is the cost of new fixtures, automobiles or other equipment used by the taxpayer deductible as an expense item, the taxpayer being entitled to a depreciation allowance on equipment and improvements of this nature.

INSURANCE PREMIUMS

Insurance premiums paid on account of insurance of the taxpayer's merchandise and equipment are deductible. This applies to the taxpayer's business or income producing property, but does not apply to any premiums paid upon the taxpayer's life insurance policy or to insurance paid on his personal dwelling. Crop insurance premiums paid by farmers or orchardists are deductible as necessary business expenses. However, any amount received as insurance paid on these policies must be included in gross income. Insurance premiums paid on account of the taxpayer being required to take out a policy when securing a loan are not deductible, as the Internal Revenue Department holds the taxpayer to be indirectly a beneficiary under such a policy, i. e., where, under the terms of the policy the same is to be applied in satisfaction of the loan. Premiums paid on employees' insurance under the workmen's compensation, insurance and safety laws of the State of California are permissible deductions.

Traveling expenses, including amounts expended for meals and lodging while away from home in the pursuit of a trade or business, are deductible. Commuters' fares, however, are not considered traveling expenses and are not deductible. Amounts expended traveling from the taxpayer's residence or place of business are considered personal expenses.

UNION DUES

Membership dues and strike assessments paid by members of organized unions are permissible deductions. Expenses incurred by school teachers in attending summer schools are in the nature of personal expenses and are not deductible. Expenses incurred by railroad, street-car conductors and motormen, in the purchase of uniforms, are held to be personal and are not permissible deductions.

Any losses sustained by taxpayer in the sale of his personal dwelling are not permissable deductions.

Incidental repairs which neither materially add to the value of the property, or appreciably prolong its life but merely keep it in an ordinary operating condition, may be deducted as business expense.

The amount paid by professional men to professional assistants and as subscriptions to professional journals are considered permissible deductions. Amounts paid to the State by doctors for admission to practice and the expenses incident thereto are considered personal expenses.

Commissions paid to real estate agents for collecting rents and management of property are considered to be business expenses and are deductible.

All interest paid or accrued within a taxable year on indebtedness, except on indebtedness incurred to purchase tax-free securities, are deductible. Any taxpayer purchasing a home on the installment plan may deduct the interest paid during the year. All taxes paid or accrued are deductible, with the exception of the United States income and excess profits taxes. However, no assessments on account of local improvements are deductible as taxes. Taxpayers should record all such assessments as they are taken into consideration on the sale of the property to which the assessment applied.

TAX ON AUTOS

Many taxpayers believe the war tax paid when purchasing an automobile is deductible. However, this tax is not a permissible deduction by the purchaser of the automobile as the payment of the tax is imposed on the manufacturer and not the purchaser. The only Federal taxes that are imposed on the purchaser are the admission and dues and the tax on telephone and telegraph messages. The taxpayer is permitted to deduct from his income tax return amounts paid on accounts of the above mentioned taxes. A record must be kept of such payments in order to determine the amount, as the Internal Revenue Bureau will not permit a deduction based on estimates.

Losses sustained by individuals during the taxable year and not compensated for by insurance, or otherwise, are fully deductible if incurred in a taxpayer's trade or business, or incurred in any transaction entered into for profit or arising from fires, storms, shipwrecks, or other casualty, or theft. They must usually be evidenced by closed and completed transactions. Any taxpayer taking a deduction under this section should attach to the return a complete statement of all the facts. This statement should contain, in the case of the sale of property, the year acquired, the cost of the property, its fair market value if acquired prior to March 1, 1913, and the amount received in case of sale. When loss is claimed through destruction of property in case of fire flood, or other casualty, the amount deductible will be the difference between the cost of the property, less adjustment for depreciation and the salvage value thereof, taking into consideration any amount of insurance received.

Any damages to the taxpayer's machine resulting from a collision is not considered a permissible loss unless the collision occurred while the taxpayer was pursuing his trade or business.

No deductible loss is sustained due to the fluctuation of market values in property or security as long as the taxpayer retains possession of such property or securities. No deduction is allowed resulting from the sale of stocks or securities when substantially identical items are acquired within thirty days before or after such sale. A net loss of one year may be offset against the net income of succeeding years in accordance with the provisions of Section 204 of the Revenue Act of 1921. A taxpayer sustaining a net loss such as set forth in Section 204 for any taxable year ending after December 31, 1920, may file a claim therefor with his return for the subsequent taxable year. Any taxpayer desiring to take the deduction in accordance with this provision should communicate with the collector of internal revenue for the district in which he resides.

Debts ascertained to be worthless and charged off in the taxable year are deductible, but any merchant reporting on a "cash received" basis could not make any deduction on account of bad debts in connection with the sale of his merchandise as proper credit would be reflected in his reduced sales reported, the cost of merchandise, and the inventory on hand. Taxpayers reporting on an accrual basis should always attach a statement showing how the bad debts were ascertained to be worthless. No deduction on account of bad debts can be taken where same arise from unpaid salaries, wages, rent, etc., or similar items of income, unless such items have been included in the return of income for the year in which the deduction is taken or in a previous year. No deduction as a bad debt is allowed on worthless securities wherein the taxpayer still retains possession of such securities unless the taxpayer can show to the satisfaction of the commissioner that the financial condition of the debtor or conditions other than market fluctuation are the reasons for determining securities to be worthless.

BOY SLAYER OF "BAD MAN"

Mexican Bully Killed in Quarrel at Dice Game; Self-Defense to Be Plea

How a self-styled "bad man" met his match on the railroad tracks near Clearwater last summer will be told a jury in Judge Walton J. Wood's court today, when testimony in the trial on manslaughter charges of Cirilio Ramos will be given.

Thomas Astrado was the "bad man." He had killed another man some years before, so the testimony is expected to show, and had been the undisputed king of the Mexican quarter around Clearwater. On August 19, 1923, the defendant, Astrado and several others were engaged in a dice game. Astrado made a cast. He threw snake eyes, or so Ramos charged. Astrado reached for the money. Ramos, a slender, olive-complexioned youth protested.

"What are you going to do?" asked Ramos. "Are you armed?"

"I do not need arms to cow a boy like you," roared Astrado, but, according to the story of Ramos and his attorney, T. Gottsdanker, made a motion toward his hip.

Ramos's knife flashed out; Astrado lunged; the knife went home—and the "bad man" fell to the ground.

When Ramos was hailed into justice court a few weeks later the charge was murder, but after hearing the testimony the justice reduced it to manslaughter. Self-defense is the plea that Ramos interposes. The case is being prosecuted by Dep. Dist.-Atty. Trippoli.

WESTERN HEADQUARTERS FOR MEN'S SHOES

LARGEST SHOE DEPT. IN THE WEST

Emil Olcovich Co. The WESTERN DEPARTMENT STORE 225 to 229 SO. BROADWAY

OUR VALUES ALWAYS BEST

ADVANCE SALE

Summer Dresses

OVER 700 DRESSES IN ALL SAMPLE LINE OF CELEBRATED

"California Maid"

Fine Silk Mixed Tissue Gingham—Fine Dimity—French and Scotch Ginghams—Ratine—Linene—Organdy Trimmed, Silk Embroidered Organdy Collars and Cuffs, Dainty Lace Edges, Silk and Organdy Medallions, New Criss-Cross Braid—Novelty Pleated Trimmings.

Again the Western leads in giving values—We have just made a lucky purchase of these wonderful dresses at a very low price, as they are drummers' samples, every one of them. Dresses in the lot that would cost more wholesale today—real crisp new dresses that will be in demand this spring. We could hold them and sell them for twice this price when the season opens, but we prefer to turn our merchandise quick at small profits. It will pay you to buy two or three dresses at this sale and lay them away. All sizes in the lot from 16 to 44, and a few out sizes—your choice.

Exactly Like Picture—Hundreds of Others

On Sale Monday and Tuesday

$5.00

Values to $9.98

WESTERN BE SURE YOU ARE IN THE WESTERN

39-Piece China Set 5.85
Selection of three patterns—plain gold, striped and floral gold decorated.

Mrs's SAMPLE FURNITURE CO. INC.
840 So. Hill St.
Phone 823955

Imported English Tea Pots 69c
A limited amount, so better hurry if you want one.

This Stock

Liquidation Sale Continues

Until the Last Article of Our Present

STOCK IS SOLD

This is a real sale—with a real purpose. Careful shoppers will attend in crowds—"*These Prices Do Talk!*"

4-PIECE BEDROOM SUITE 57.85

Hardwood combination beveled plate mirrors. French, gray or ivory finish, beautifully decorated.

Can be had separately
Bed, straight foot 16.85
Bed, bow foot.. 24.85
Dresser 24.85
Chiffonier 24.85
Junior Vanity.. 39.85
Night Stand ... 6.50

Double Day Beds with Pads Complete 23.85

5 Pc. Dining Suite 57.85
Genuine Walnut Table Tops of latest design. 4 Chairs upholstered in genuine leather or tapestry.

Wilton Rugs 69.50
9x12 Seamless

Aquariums 1.45
Beautiful large goldfish bowl complete with wrought iron standards.

3-Pc. Mohair Overstuffed LIVING ROOM SUITE 167.50
A $300 value priced less than cost of manufacturing.

Nuofold Bed Davenport 70 value. 47.50
Genuine leather upholstered.

FIFTEEN CARS STOLEN

Cleaning Company's Delivery Auto Among Missing Machines

The following automobiles were reported stolen in Los Angeles during the past twenty-four hours to the theft bureau of the Automobile Club of Southern California:

Chevrolet touring 658-353 (23,) Studebaker speedster 744-044 (24,) Chevrolet touring 952-393 (23,) Buick sedan 535-967 (23,) Studebaker coupe 998-608 (23,) Oakland touring 514-050 (24,) Hupmobile roadster 462-336, Dodge roadster 393-598, Ford touring 891-810 (23,) Ford touring 59*146, Maxwell touring 949-517 (23,) Ford touring 619-957, Overland delivery Vogue Cleaning Co., Hudson touring 984-884 (23,) Reo roadster 503-088 (23.)

SAN FERNANDO FINES LOS ANGELES OFFICER

[LOCAL CORRESPONDENCE]

SAN FERNANDO, Jan. 20.—In the court of Police Judge Schwinger today a fine of $150 was assessed against F. E. Carpenter, a Los Angeles peace officer, on a charge of reckless driving. Carpenter's arrest followed an accident in which he drove his machine into another car, wrecking both. As Carpenter was not prepared to pay his fine on the spot and was required during the day as a witness in court in Los Angeles, his car was held as security for the fine while local officers accompanied the offender to Los Angeles.

POLICE MENTALITY SHOWN

Tests Reveal Them Jump Ahead of Brothers in East; Benefits of Personnel Department Described

Mentally the members of the Los Angeles police department are one jump ahead of officers of police organizations of several eastern metropolitan cities, according to Chief Vollmer.

Yesterday Chief Vollmer announced that he had received figures from Cleveland which showed that in a mental test for members of the police department of that city an average was made which placed the participants in "C" class. The results of a recent test here placed members of the Los Angeles police department in class "B."

CAPTAINS SHOW WELL

Records filed by Malcolm Evans, manager of the personnel department in Second Deputy Chief Jackson's office, show that four captains of police are in grade "A"; five in grade "B", and one in "D" grade. Cleveland's captains of police in a similar test made an average of "C" grade.

Uniformed lieutenants here are in "B" class. Cleveland's lieutenants are in "C" class. The same comparison held true with results of examinations for detective lieutenants and police sergeants.

Other figures show that five Los Angeles policewomen are in grade "A"; four in grade "B"; three in grade "C", and one in grade "D."

Secretaries to Chief, statistician, city mother, probation officers, and accountants have an average score of 143.8 which is grade "A."

STENOGRAPHERS LEAD

Stenographers have an average score of 145.9; clerks, 125, telephone operators, 97.3; chauffeurs, 121.83, and carpenters, cooks and printers an average of 74.

Personnel Manager Evans in commenting upon the work accomplished in the personnel department newly organized by Chief Vollmer gave the following enlightening explanation of the benefits derived by the establishment of such a department in the Los Angeles police organization:

Evans declared: "All men are not alike. Each man has his special abilities, and unless he is placed where he can use those abilities he becomes relatively inefficient. The civil engineer set at planning a new construction project is infinitely more effective than if set at inspecting production methods in a shell factory. A carpenter set at carpentering is worth far more to his organization than if set at pipe fitting; just as the pipe fitter in turn is worth far more at pipe fitting than at carpentering.

"The civil engineer, the carpenter, and the pipe fitter furnish only a crude example, of course. In actual practice personnel placement represents an infinity of variations and refinements. For instance, there are many trades needed in the police department; there are many positions requiring combinations of skill. There are hundreds of men to be analyzed and placed most effectively; men of every manner and kind and degree of skill.

"Police personnel work, resolves itself largely into: A, determining the needs of all police units for men of different capacities; B, determining the abilities of all the men in the police department; and, C, placing of these men where each will contribute most to the strength of the police department by serving where he is himself most valuable. Unless he is placed where he can use his particular skill his skill is wasted. The value of man's skill in the active line of police work when multiplied by hundreds of men cannot be estimated or reckoned. It is the difference between an efficient fighting force and an organized mob.

KNOCKERS NOW BOOSTERS

"When we began this work we had many doubters, and many men who said it was all 'hot air.' I took a special interest to remember these men and when I had the opportunity in my office I would talk to them and show them the value of it, and each one is now a booster today.

"Some of our problems are to make a job analysis of the department, and with the intelligence test, trade test, medical test, psychiatrical test, and the neurological test we are able to come to an informative conclusion of each man's abilities.

"In the near future I expect to have on a card a man's intelligence rating, mental age, accuracy, speed, family history, occupational history, health history, officer's rating, traits, schooling, etc., and then when we need a man for some particular job we can easily pick him from this group. Some men want to work in certain divisions or departments, and would be efficient men in this work if given the opportunity. These changes can be easily adjusted in the department. The organization that functions well is the organization which is happy and satisfied with its work."

Just because the ladies say they are too lovely to wear

And we are making no more, we are selling our Hand-Woven Silk Nightgowns at half price—that is, from $17.50 to $37.50. They come from our Studios in the Orient and are embroidered by the world's most skillful needlewomen in Cheer Color's charming designs. We have twenty-five of these entrancing robes.

Also other articles of Ladies' Apparel and Adornment and Home Furnishing and Decoration, made by our own expert workers in the Orient, of well nigh everlasting hand-woven textiles, decorated with Cheer Color's delightful designs and enchanting colors, all at prices most reasonable.

CHEER COLOR

409 South Western Avenue.

Three blocks north of Wilshire Boulevard.

Night Courses Show Hobbies Students Have

Many types of persons have registered for the night course offered by the State university of Los Angeles, and it is interesting to note that students are chosing courses widely divergent from the sort of work they are doing during the day. For instance, a lamp salesman is taking advertising; a bank teller, hair dresser, motion-picture actress and hardware salesman are taking short-story writing; a bookkeeper is taking art work; a nurse, Shakespeare; a housekeeper is learning to teach school, and a welder is interested in the course in photography.

A stenographer is taking the coure in business and protective law for women, a hardwood floor layer is taking journalism; a lawyer is learning public speaking and a title writer from one of the motion-picture studios is taking woodblock cutting.

Others include a surveyor, who is taking petroleum engineering; a lawyer, a history of Mexico; a man who wants to sell bonds business investments; a manager takes commercial course; an apartment-house rancher, meter inspector, clerk, newspaper editor, a millwright, the automobile course. These are evidently quite successful in providing a new interest in the daily business grind, increasing 'future value.'

New classes are formed each week during the months of February and March, and these may be obtained at 1000 Hill street.

Agreed With Wife

A woman's hand recently elected her own route to save expenses from one of ants in an obvious frame of mind and decided to forestall making scene. She called the kitchen.

"Terrible condition."

"Yes, ma'am," agreed. "And you're way if you don't you for six years."